A PORTRAIT CATALOGUE OF BOOKS PUBLISHED BY HOUGHTON MIFFLIN AND COMPANY BOSTON NEW YORK AND CHICAGO

1907 • 1908

HOUGHTON, MIFFLIN AND COMPANY'S PUBLICATIONS

CATALOGUES

1. THIS PORTRAIT CATALOGUE, comprising Publications of Houghton, Mifflin and Company, arranged alphabetically by Authors, with a Classified List and an Index, will be sent upon receipt of 10 cents.

2. A TRADE LIST containing all their Publications with Indexes.

3. AN EDUCATIONAL CATALOGUE, in which are included those books as have been especially prepared for class use, and such as are of particular value for collateral reading or reference by students.

4. AN ILLUSTRATED DESCRIPTIVE CATALOGUE of their Juvenile Books.

5. THE RIVERSIDE BULLETIN, issued monthly (except in July and August), containing complete announcement and news of the publications of the firm, together with portraits, illustrations, and a price list of the latest books.

Catalogues 2, 3, 4, and 5 will be furnished free on application.

SIZES OF BOOKS

Volumes described as 32mo, although not in all cases uniform, usually measure 4 inches in width by 5½ inches in height, external dimensions of covers; 18mo, 4½×7 inches; 16mo, 4½×7½ inches; 12mo, 5×7½ inches; crown 8vo, 5½×8 inches; 8vo, 6×9 inches; royal 8vo, 7×9½ to 10½; 4to, 10×12½ inches; folio, 13×15 inches. Special sizes such as small square 8vo, square 16mo, etc, are modifications of the sizes named above.

BINDINGS

All books are bound in cloth unless otherwise indicated. All the books of the great authors, and many others, can be had in fine bindings. Full details of these bindings and prices are given in this Catalogue and in the Trade List.

MAILING OF BOOKS

Books sent by mail are protected by boards and securely wrapped, and will reach their destination in perfect order. Customers wishing to present a book can send a card containing their name and a dedication or inscription, to be enclosed.

LONDON AGENCIES

All books published in America by Houghton, Mifflin & Co., except works which are otherwise specially arranged for, or are of interest to American readers only, will be issued in Great Britain and her colonies by Messrs. Archibald Constable & Co. Ltd., 10 Orange St., Leicester Sq., London, W. C.

A PORTRAIT CATALOGUE & CLASSIFIED LIST OF BOOKS

PUBLISHED BY HOUGHTON MIFFLIN AND COMPANY
BOSTON, NEW YORK, AND CHICAGO. 1907–1908

The Riverside Press
CAMBRIDGE

CONTENTS

PAGE

1. CATALOGUE OF PUBLICATIONS, arranged alphabetically according to the authors' names 1
2. RIVERSIDE PRESS EDITIONS 177
3. CLASSIFIED LIST of works, arranged alphabetically under the following heads: —

Archæology	181	Medical Books	206
Art	181	Poetry and Drama	206
Biography	183	Politics and Political Economy	211
Children's and Young People's Books	187	Reference Books	212
Educational Books	189	Religion and Theology	213
Essays	192	Riverside Editions of Standard Authors	215
Fiction	196	Science and Natural History	216
History	201	Sociology	217
Holiday and Gift Books	204	Travel and Description	217
Household Books	205		
Law Books	206		

4. INDEX 221

---

*The prices given in this Catalogue are the retail prices, and cover postage when sent by mail, except in the case of books marked **, on which the cost of postage as stated must be added to the price, when ordering. In cases where postage is not mentioned, the books are sent postpaid. Single, as well as double, asterisks denote that the book is not to be sold at less than the retail price.*

028.1
H838p
1907-08
cop. 2.

CATALOGUE OF THE PUBLICATIONS OF HOUGHTON, MIFFLIN AND COMPANY

4 PARK STREET, BOSTON
85 FIFTH AVENUE, NEW YORK
378–388 WABASH AVENUE, CHICAGO

The Riverside Press, Cambridge

ABBOTT, REV. LYMAN.

**The Christian Ministry. Crown 8vo, gilt top, $1.50, *net;* postage, 12 cents.

**Henry Ward Beecher. With photogravure Portraits. Crown 8vo, gilt top, $1.75, *net;* postage, 13 cents.

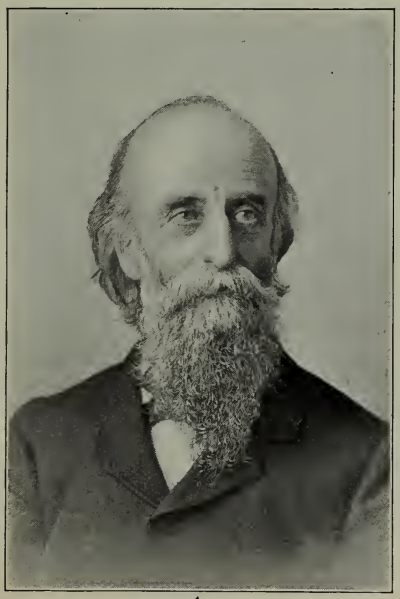

Lyman Abbott

**The Rights of Man. A Study in Twentieth-Century Problems. Crown 8vo, $1.30, *net;* postage, 14 cents.

The Life and Literature of the Ancient Hebrews. Crown 8vo, gilt top, $2.00.

The Life and Letters of Paul the Apostle. Crown 8vo, gilt top, $1.50.

The Theology of an Evolutionist. 16mo, gilt top, $1.25.
The Evolution of Christianity. 16mo, gilt top, $1.25.
Christianity and Social Problems. 16mo, gilt top, $1.25.

ADAMS, ANDY.

†Reed Anthony, Cowman. An Autobiography. With frontispiece. 12mo, $1.50.
†Cattle Brands. 12mo, $1.50.
†The Outlet. With Illustrations by E. BOYD SMITH. 12mo, $1.50.
†A Texas Matchmaker. With Illustrations by E. BOYD SMITH. 12mo, $1.50.
†The Log of a Cowboy. With Illustrations by E. BOYD SMITH, and a Map. 12mo, $1.50.

ADAMS, BROOKS.

The Emancipation of Massachusetts. Crown 8vo, gilt top, $1.50.

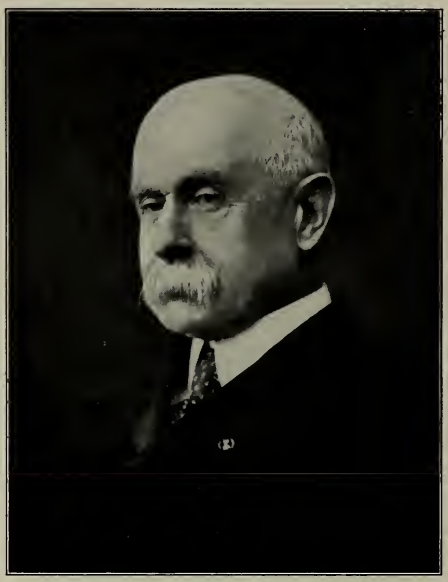

Charles F Adams

ADAMS, CHARLES FRANCIS.

*Three Phi Beta Kappa Addresses. Crown 8vo, $1.00, *net;* postage, 10 cents.
Lee's Centennial. 8vo, paper, 25 cents.
**Lee at Appomattox, and Other Papers. Crown 8vo, gilt top, $1.50, *net;* postage, 15 cents.

**The Constitutional Ethics of Secession, and "War is Hell." Two Speeches. Crown 8vo, paper, 25 cents, *net;* postage, 2 cents.

Richard Henry Dana. A Biography. With Portraits. Revised Edition. 2 vols., crown 8vo, gilt top, $4.00.

Charles Francis Adams. In AMERICAN STATESMEN SERIES. 16mo, gilt top, $1.25; half morocco, $2.75.

Three Episodes in Massachusetts History. With two Maps. 2 vols., crown 8vo, gilt top, $4.00.

Massachusetts: Its Historians and its History. An Object Lesson. Crown 8vo, gilt top, $1.00.

See ADAMS, JOHN AND ABIGAIL.

ADAMS, HENRY.

John Randolph. In AMERICAN STATESMEN SERIES. 16mo, gilt top, $1.25; half morocco, $2.75.

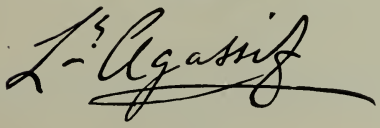

1807–1873.

AGASSIZ, PROF. LOUIS.

Geological Sketches. First and Second Series. 2 vols., crown 8vo, gilt top, each, $1.50.

Methods of Study in Natural History. With Illustrations. Crown 8vo, gilt top, $1.50.

AGASSIZ, PROF. LOUIS and ELIZABETH C.

A Journey in Brazil. *Popular Edition.* Illustrated, and with Map. Crown 8vo, gilt top, $2.50.

ADAMS, JOHN and ABIGAIL.

Familiar Letters of John Adams and his Wife, Abigail Adams, during the Revolution. With a Memoir of Mrs. Adams, and steel Portrait. Edited by CHARLES FRANCIS ADAMS. 12mo, $2.00.

ADAMS, OSCAR FAY.

A Dictionary of American Authors. Revised and Enlarged Edition. Crown 8vo, gilt top, $3.50.

ADDISON, REV. DANIEL DULANY.

Lucy Larcom: Life, Letters, and Diary. With Portrait. 16mo, gilt top, $1.25.

ADDISON, JOSEPH, and STEELE, RICHARD.

*The Sir Roger de Coverley Papers. See RIVERSIDE LITERATURE SERIES.

AGASSIZ, ALEXANDER.

Three Cruises of the United States Coast and Geodetic Survey Steamer "Blake." Profusely illustrated, and with Maps. 2 vols., royal 8vo, gilt top, $8.00.

AGASSIZ, ALEXANDER and ELIZABETH C.

Seaside Studies in Natural History. Illustrated. 8vo, $3.00.

AGASSIZ, ELIZABETH C. (editor).

Louis Agassiz: His Life and Correspondence. With Portraits and Illustrations. Crown 8vo, gilt top, $2.50.

AKENSIDE, MARK.

See BRITISH POETS.

ALBEE, HELEN R.

Mountain Playmates. 12mo, gilt top, $1.50.

ALBEE, JOHN.

Prose Idyls. 16mo, gilt top, $1.25.

ALDRICH, THOMAS BAILEY.

Works. *Riverside Edition.* 9 vols., with two Portraits, 12mo, $13.50; half calf, gilt top, $29.25; half polished morocco, $31.50; half levant, $36.00.

I., II. Poems.
III. Marjorie Daw, and Other Stories.
IV. Prudence Palfrey, and A Rivermouth Romance.
V. The Queen of Sheba, and Other Stories.
VI. The Stillwater Tragedy.
VII. The Story of a Bad Boy, and The Little Violinist, with Other Sketches.
VIII. From Ponkapog to Pesth, and An Old Town by the Sea.
IX. Ponkapog Papers, A Sea Turn, and Other Matters.

POETRY.

Poems. *Riverside Edition.* With Portrait. 2 vols., 12mo, gilt top, $3.00; half calf, gilt top, $6.50; half polished morocco, $7.00.

Household Edition. Complete, revised, and from new plates. With Portrait and Illustrations. Crown 8vo, $1.50; half calf, $3.00; half calf, gilt top, $3.50; half morocco, $4.25; levant, or tree calf, $5.50.

***Popular Edition.* With Portrait and Illustrations. Crown 8vo, full leather, full gilt, $2.25, *net;* postage extra.

Judith and Holofernes. A Poem. Crown 8vo, gilt top, $1.25.

Unguarded Gates, and Other Poems. 12mo, gilt top, $1.25.

Wyndham Towers. A Poem. Crown 8vo, gilt top, $1.25.

The Sisters' Tragedy. With Other Poems, Lyrical and Dramatic. Crown 8vo, gilt top, $1.25.

Mercedes. A Drama in Two Acts. Crown 8vo, gilt top, $1.00.

XXXVI Lyrics and XII Sonnets. 18mo, $1.00.

Later Lyrics. Selected from Mercedes, The Sisters' Tragedy, Wyndham Towers, and Unguarded Gates. 18mo, $1.00.

Friar Jerome's Beautiful Book, and Other Poems. 18mo, $1.00.

Friar Jerome's Beautiful Book. Illuminated, and bound in antique leather, handsomely stamped. Long 18mo, $1.50.

****Judith of Bethulia.** A Tragedy. Crown 8vo, $1.00, *net;* postage, 8 cents.

T. B. Aldrich.

1836–1907.

NOVELS AND STORIES.

Prose Works. *Riverside Edition.* With Portrait. 7 vols., 12mo, gilt top, $10.50; half calf, gilt top, $22.75; half polished morocco, $24.50.

†**A Sea Turn, and Other Matters.** 12mo, $1.25.

Marjorie Daw, and Other People. Short Stories. With Frontispiece. 12mo, $1.50.

Two Bites at a Cherry, with Other Tales. Crown 8vo, $1.50.

An Old Town by the Sea. 16mo, gilt top, $1.00.

Prudence Palfrey. With Frontispiece. 12mo, $1.50.

The Queen of Sheba. 12mo, $1.50.

The Stillwater Tragedy. 12mo, $1.50.

The Story of a Bad Boy. 12mo, illustrated, $1.25.

Holiday Edition. Illustrated by A. B. Frost. Cr. 8vo, gilt top, $2.00.

The Story of a Cat. Translated from the French by T. B. Aldrich. Illustrated with Silhouettes. Square 12mo, $1.00.

ESSAYS.

****Ponkapog Papers.** 12mo, $1.00, *net;* postage, 7 cents.

From Ponkapog to Pesth. Travel Sketches. [London, Milan, Florence, Rome, Naples, Africa, etc.] 16mo, $1.25.

See CAMBRIDGE CLASSICS; RIVERSIDE ALDINE SERIES; RIVERSIDE LITERATURE SERIES; and RIVERSIDE SCHOOL LIBRARY.

ALEXANDER, FRANCESCA.

***Tuscan Songs.** Collected, translated, and illustrated by Miss ALEXANDER. With 108 Photogravures from Pencil Drawings. Large quarto, $25.00, *net;* postpaid.

******Edition de Luxe*, limited to 50 numbered copies, printed on Japanese paper, each with Miss Alexander's Autograph and Artist's Proof Illustrations. Large quarto, $100.00, *net;* postpaid.

ALGER, GEORGE W.

***Moral Overstrain.** 16mo, $1.00, *net;* postage, 9 cents.

ALLAN, ELIZABETH PRESTON.

****Life and Letters of Margaret Junkin Preston.** With photogravure Portrait. Crown 8vo, gilt top, $1.75, *net;* postage, 13 cents.

ALLEN, PROF. A. V. G.

The Continuity of Christian Thought: A Study of Modern Theology in the Light of its History. With Preface and Index. 12mo, gilt top, $2.00.

Religious Progress. 16mo, gilt top, $1.00.

See AMERICAN RELIGIOUS LEADERS.

ALLEN, ANNIE WINSOR.

****Home, School and Vacation.** 12mo, $1.25, *net;* postage extra.

ALLEN, CHARLES.

Notes on the Bacon-Shakespeare Question. Crown 8vo, gilt top, $1.50.

ALLEN, FRANCIS H. (compiler).

Nature's Diary. With 8 full-page Illustrations. 16mo, $1.25.

ALLEN, GARDNER W.

****Our Navy and the Barbary Corsairs.** Illustrated. Crown 8vo, $1.50, *net;* postage, 12 cents.

ALLONGÉ, AUGUSTE.

Charcoal Drawing. With Introduction by C. C. PERKINS, and a Frontispiece. 16mo, $1.00.

AMERICAN COMMONWEALTHS.

Volumes devoted to such States of the Union as have a striking political, social, or economic history. Each volume, with Map and Index, 16mo, gilt top.

California. By JOSIAH ROYCE.

Connecticut. By ALEXANDER JOHNSTON. (Revised Edition.)

Indiana. By J. P. DUNN, JR. (Revised Edition.)

Kansas. By LEVERETT W. SPRING. (Revised Edition.)

Kentucky. By NATHANIEL SOUTHGATE SHALER.

Maryland. By WILLIAM HAND BROWNE. (Revised Edition.)

Michigan. By THOMAS M. COOLEY. (Revised Edition.)

Missouri. By LUCIEN CARR.
New York. By ELLIS H. ROBERTS. 2 vols. (Revised Edition.)
Ohio. By RUFUS KING. (Revised Edition.)
Vermont. By ROWLAND E. ROBINSON.
Virginia. By JOHN ESTEN COOKE. (Revised Edition.)

Each of the above, $1.25.

**Louisiana. By ALBERT PHELPS.
**New Hampshire. By FRANK B. SANBORN.
**Rhode Island. By IRVING B. RICHMAN.
**Texas. By GEORGE P. GARRISON.

Each of the above, $1.10, *net;* postage, 10 cents. The set, 17 vols., $20.65; half polished morocco, $45.35.

(*In Preparation.*)

Georgia. By ULRICH B. PHILLIPS.
Illinois. By JOHN H. FINLEY.
Iowa. By ALBERT SHAW.
Massachusetts. By EDWARD CHANNING.
Minnesota. By WM. W. FOLWELL.
New Jersey. By AUSTIN SCOTT.
Oregon. By F. H. HODDER.
Pennsylvania. By TALCOTT WILLIAMS.
Wisconsin. By REUBEN GOLD THWAITES.

Others to be announced.

AMERICAN MEN OF LETTERS.

Biographies of Distinguished American Authors. Each volume, with Portrait, 16mo, gilt top.

William Cullen Bryant. By JOHN BIGELOW.
J. Fenimore Cooper. By T. R. LOUNSBURY.
George William Curtis. By EDWARD CARY.
Ralph Waldo Emerson. By OLIVER WENDELL HOLMES.
Benjamin Franklin. By JOHN BACH MCMASTER.
Washington Irving. By CHARLES DUDLEY WARNER.
Margaret Fuller Ossoli. By T. W. HIGGINSON.
Edgar Allan Poe. By GEORGE E. WOODBERRY.
George Ripley. By O. B. FROTHINGHAM.
William Gilmore Simms. By WILLIAM P. TRENT.
Bayard Taylor. By ALBERT H. SMYTH.
Henry D. Thoreau. By FRANK B. SANBORN.
Noah Webster. By HORACE E. SCUDDER.
Nathaniel Parker Willis. By HENRY A. BEERS.

Each of the above, $1.25.

**Nathaniel Hawthorne. By GEORGE E. WOODBERRY.
**Henry W. Longfellow. By T. W. HIGGINSON.
**Francis Parkman. By H. D. SEDGWICK.
**William Hickling Prescott. By ROLLO OGDEN.
**John Greenleaf Whittier. By GEORGE R. CARPENTER.

Each of the above, $1.10, *net;* postage, 10 cents.
The set, 19 vols., $23.00; half polished morocco (starred volumes, each, $2.40, *net;* others, each, $1.75), $50.50.

(*In Preparation.*)

Bret Harte. By HENRY C. MERWIN.
John Lothrop Motley. By EDWARD G. BOURNE.
Oliver Wendell Holmes. By S. M. CROTHERS.

*Nathaniel Hawthorne. By GEORGE E. WOODBERRY. Large-Paper Edition, $3.50, *net.*

*AMERICAN POEMS.

Selected from the Works of Longfellow, Whittier, Bryant, Holmes, Lowell, and Emerson. Edited for School use, with Biographical Sketches, and Notes explaining the Historical and Personal Allusions, by HORACE E. SCUDDER. Revised Edition. Crown 8vo, $1.00, *net.*

AMERICAN POETS BIRTHDAY BOOK.

Edited by ALMIRA HAYWARD. Illustrated, 18mo, $1.00. Flexible levant, $3.00.

*AMERICAN PROSE.

Essays, Sketches, and Stories, from the Works of Hawthorne, Irving, Longfellow, Whittier, Holmes, Lowell, Thoreau, and Emerson. Edited for School use, with Introduction and Notes, by HORACE E. SCUDDER. Revised Edition. Crown 8vo, $1.00, *net*; postpaid.

AMERICAN RELIGIOUS LEADERS.

Biographies of Men who have had great influence on Religious Thought and Life in the United States. Each volume, 16mo, gilt top, $1.25.

Jonathan Edwards. By A. V. G. ALLEN.
Charles G. Finney. By G. FREDERICK WRIGHT.
Wilbur Fisk. By GEORGE PRENTICE.
Mark Hopkins. By FRANKLIN CARTER.
Dr. Muhlenberg. By W. W. NEWTON.
Henry Boynton Smith. By L. F. STEARNS.
Francis Wayland. By JAMES O. MURRAY.

AMERICAN STATESMEN.

Biographies of Men famous in the Political History of the United States. Edited by JOHN T. MORSE, Jr. Each volume, 16mo, gilt top.

The men selected for its subjects have made our history; their lives and services, followed into their public relations, constitute our history; and their memoirs present history in its most attractive and instructive form. — *Christian Register.*

Charles Francis Adams. By C. F. ADAMS, Jr.
John Adams. By JOHN T. MORSE, Jr.
John Quincy Adams. By JOHN T. MORSE, Jr.
Samuel Adams. By JAMES K. HOSMER.
Thomas H. Benton. By THEODORE ROOSEVELT.
John C. Calhoun. By Dr. H. VON HOLST.
Lewis Cass. By ANDREW C. MCLAUGHLIN.
Salmon P. Chase. By ALBERT BUSHNELL HART.
Henry Clay. By CARL SCHURZ. 2 vols.
Benjamin Franklin. By JOHN T. MORSE, Jr.
Albert Gallatin. By JOHN AUSTIN STEVENS.
Alexander Hamilton. By HENRY CABOT LODGE.
Patrick Henry. By MOSES COIT TYLER.
Andrew Jackson. By W. G. SUMNER.
John Jay. By GEORGE PELLEW.
Thomas Jefferson. By JOHN T. MORSE, Jr.

Abraham Lincoln. By JOHN T. MORSE, Jr. 2 vols.
James Madison. By SYDNEY HOWARD GAY.
John Marshall. By ALLAN B. MAGRUDER.
James Monroe. By D. C. GILMAN.
Gouverneur Morris. By THEODORE ROOSEVELT.
John Randolph. By HENRY ADAMS.

CASS
VAN BUREN

CLAY
WEBSTER
CALHOUN

JACKSON
BENTON

William H. Seward. By THORNTON K. LOTHROP.
Thaddeus Stevens. By SAMUEL W. MCCALL.
Charles Sumner. By MOORFIELD STOREY.
Martin Van Buren. By EDWARD M. SHEPARD.
George Washington. By HENRY CABOT LODGE. 2 vols.
Daniel Webster. By HENRY CABOT LODGE.

Each of the above, $1.25; half morocco, $2.75. The set, 31 vols., $38.75; half polished morocco, $85.25.

Subscription Editions specially illustrated. For full particulars apply to the Publishers.

SECOND SERIES. Each, with Portrait, 12mo, $1.25 *net;* postage, 12 cents.

**James G. Blaine. By EDWARD STANWOOD.

**John Sherman. By THEODORE E. BURTON.

(*In Preparation.*)

Ulysses S. Grant. By SAMUEL W. MCCALL.

William McKinley. By T. C. DAWSON.

AMES, AZEL.

*The May-Flower and her Log, July 15, 1620–May 6, 1621. With Maps, Charts, and Portrait of Governor Winslow. Printed in 17th Century style, on antique laid paper. New Edition. Large 8vo, gilt top, uncut, $5.00, *net;* postpaid.

AMES, OAKES.

**Orchidaceæ. Illustrations and Studies of the Family Orchidaceæ. Fascicle I. With 16 plates. 4to, $3.00, *net;* postage, 21 cents. Fascicle II. Illustrated. 4to, $3.00, *net;* postage extra.

ANDERSEN, HANS CHRISTIAN.

Works. First Complete Edition in English. 10 vols., 12mo, each, $1.00; the set, $10.00.

The Improvisatore.	A Poet's Bazaar. A Picturesque Tour.
The Two Baronesses.	Pictures of Travel.
O. T.; or, Life in Denmark.	The Story of my Life.
Only a Fiddler!	Wonder Stories told for Children.
In Spain and Portugal.	Stories and Tales.

Stories and Tales. *Popular Edition.* Illustrated. Crown 8vo, $1.00.

Wonder Stories told for Children. *Popular Edition.* With Illustrations. Crown 8vo, $1.00.

See CAMBRIDGE CLASSICS; RIVERSIDE LITERATURE SERIES; and RIVERSIDE SCHOOL LIBRARY.

ANDERSON, WILLIAM.

The Pictorial Arts of Japan. With 80 full-page Plates, many in color, and 150 wood Engravings in text, by representative Japanese artists from the Seventh Century to the Present Day. 4 parts, each in portfolio, 12×19 inches, the set, $50.00, *net.* (*Sold only by subscription.*)

APPALACHIAN MOUNTAIN CLUB. Publications:

*Appalachia: A magazine devoted to Mountain Climbing. Single numbers, 50 cents, *net;* *bound volumes, $2.50, *net;* *covers, 45 cents, *net.*

*Walks and Rides in the Country round about Boston. By EDWIN M. BACON. With 4 Maps and Illustrations. 18mo, 1 vol., $1.25, *net;* postpaid. *In five parts, paper covers, without maps, each, 18mo, 25 cents, *net;* postpaid. The five parts, in a box, with four maps, $1.25, *net;* postpaid.

APPLETON, WILLIAM H. (editor).

Greek Poets in English Verse. By Various Translators. Edited, with an Introduction, by W. H. APPLETON, Professor of Greek in Swarthmore College. 12mo, gilt top, $1.50.

*ARABIAN NIGHTS' ENTERTAINMENTS.

See RIVERSIDE LITERATURE SERIES; and RIVERSIDE SCHOOL LIBRARY.

ARNOLD, GEORGE.

Poems. Complete Edition. Edited, with Biographical Sketch, by WILLIAM WINTER. With Portrait. 16mo, $1.50.

ARNOLD, MATTHEW.

***Sohrab and Rustum, and Other Poems.** See RIVERSIDE LITERATURE SERIES.

ASAKAWA, K.

****The Russo-Japanese Conflict: Its Causes and Issues.** With Map. Large crown 8vo, $2.00, *net;* postage, 16 cents.

Jane G. Austin

1831–1894

AUSTIN, JANE G.

COLONIAL NOVELS AND STORIES.

Standish of Standish: A Story of the Pilgrims.

Betty Alden. The First-Born Daughter of the Pilgrims.

A Nameless Nobleman. [Dr. "LeBaron."]

Dr. LeBaron and his Daughters: A Story of the Old Colony.

David Alden's Daughter, and Other Stories of Colonial Times.
Each of the above, 16mo, $1.25; the set, 5 vols., $6.25.

Standish of Standish. *Holiday Edition.* With twenty full-page Photogravures. 2 vols., 12mo, gilt top, $5.00.

The Desmond Hundred. A Novel. 16mo, $1.00.

Nantucket Scraps. Being the Experiences of an Off-Islander in Season and out of Season. 16mo, $1.25.

*ATLANTIC MONTHLY, THE.

Terms: $4.00 a year, *net*, in advance; each number 35 cents, *net*.

Volumes 1 to 98 (1857–1906). 8vo, cloth, each volume (covering a period of six months), $3.00, *net*. The set, 98 vols., with Index (2 vols.), $225.00, *net*. *Covers for binding, each 50 cents, *net*.

*ATLANTIC MONTHLY INDEX.

I. An Index to the first 62 volumes of The Atlantic Monthly (1857–1888). 8vo, $3.00, *net*.

II. *An Index to Volumes 63–88 (1889–1901). 8vo, $2.00, *net*.

*ATLANTIC PORTRAITS.

Life-size Portraits of Longfellow, Whittier, Holmes, Lowell, Bryant, Emerson. Size 24×30 inches. Each, $1.00, *net*.

Mary Austin

AUSTIN, MARY.

**The Flock. Illustrated. Crown 8vo, in box, $2.00, *net*; postage, 18 cents.

†Isidro. Illustrated in color by Eric Pape. 12mo, $1.50.

†The Basket Woman. Square 12mo, $1.50.

**The Land of Little Rain. California Sketches. With Illustrations by E. Boyd Smith. 8vo, $2.00, *net*; postage, 24 cents.

AZARIAS, BROTHER.

Phases of Thought and Criticism. Crown 8vo, gilt top, $1.50.

BACON, ALICE M.

†**In the Land of the Gods.** 12mo, $1.50.

Japanese Girls and Women. 16mo, $1.25.
In RIVERSIDE LIBRARY FOR YOUNG PEOPLE. 16mo, 75 cents.
Holiday Edition. With 12 full-page Illustrations in color and 43 outline Drawings by Japanese Artists. Crown 8vo, gilt top, $4.00.

A Japanese Interior. 16mo, $1.25.
See RIVERSIDE SCHOOL LIBRARY.

BACON, BENJAMIN W.

****The Story of St. Paul.** A Comparison of Acts and Epistles. Crown 8vo, $1.50, *net;* postage, 14 cents.

BACON, FRANCIS (LORD VERULAM).

Works. Collected and edited by JAMES SPEDDING, ROBERT LESLIE ELLIS, and DOUGLAS DENON HEATH. With Portraits and complete Index. *Riverside Edition.* 15 vols., crown 8vo, $33.75.
Popular Edition. Based upon the above. With two Portraits and complete Index. 2 vols., crown 8vo, gilt top, $5.00.

For Life of Bacon, see SPEDDING, JAMES.

BACON, HENRY.

Parisian Art and Artists. Illustrated. Square 8vo, $3.00.

BACON, LEE.

****Our Houseboat on the Nile.** With 12 Illustrations by HENRY BACON. 12mo, gilt top, $1.75, *net;* postage, 15 cents.

BAILEY, FLORENCE MERRIAM.

****Handbook of Birds of the Western United States.** With 34 full-page Illustrations, and over 600 text Illustrations, most of them by Louis Agassiz Fuertes. 12mo, $3.50, *net;* postage, 19 cents.

Birds of Village and Field. A Bird Book for Beginners. With a General Field Color Key to 154 Birds, and over 300 Illustrations. 12mo, $2.00.

A-Birding on a Bronco. With numerous Illustrations. 16mo, $1.25.

My Summer in a Mormon Village. With Illustrations. 16mo, $1.00.

Birds through an Opera-Glass.
IN RIVERSIDE LIBRARY FOR YOUNG PEOPLE. Illustrated. 16mo, 75 cents.

BAILEY, PROF. L. H.

Talks Afield, about Plants and the Science of Plants. With 100 Illustrations. 16mo, $1.00.

BALLOU, MATURIN M.

WORKS OF TRAVEL.

The following 9 vols., each, crown 8vo, $1.50.

Due West. [Round the World.]
Due South. [Cuba.]
Under the Southern Cross. [Australia, Samoa, etc.]
Due North. [Scandinavia, Russia.]
The New Eldorado. [Alaska.]
Equatorial America.
Aztec Land. [Mexico.]
The Story of Malta.
The Pearl of India. [Ceylon.]

Ballou's Alaska. *Tourists' Edition.* With 4 Maps. 16mo, $1.00.
A Treasury of Thought. An Encyclopædia of Quotations. 8vo, $3.00.
Edge-Tools of Speech. Selections. 8vo, $3.00.
Genius in Sunshine and Shadow. Crown 8vo, $1.50.
Pearls of Thought. 16mo, full gilt, $1.25.

BAMFORD, MARY E.

Up and Down the Brooks. In RIVERSIDE LIBRARY FOR YOUNG PEOPLE. Illustrated. 16mo, 75 cents.

BANGS, JOHN K., and SHERMAN, FRANK D.

New Waggings of Old Tales. By Two Wags. Illustrated by OLIVER HERFORD. 16mo, $1.00.

BARROWS, CHARLES H.

**The Personality of Jesus. 12mo, $1.25, *net;* postage, 10 cents.

BARTLETT, FREDERICK ORIN

†Joan of the Alley. Illustrated by ELEANOR WINSLOW. 12mo, $1.50.

BATES, ARLO.

NOVELS.

†The Diary of a Saint. Cr. 8vo, $1.50.
Love in a Cloud. Cr. 8vo, $1.50.
The Puritans. Cr. 8vo, $1.50.
The Philistines. 12mo, $1.50.
The Pagans. 16mo, $1.00.
A Lad's Love. 16mo, $1.00.
Patty's Perversities. 16mo, $1.00.

POETRY.

Under the Beech-Tree. Crown 8vo, uncut, $1.50.

ESSAYS.

**Talks on Teaching Literature. Crown 8vo, $1.30, *net;* postage, 12 cents.
Talks on the Study of Literature. Crown 8vo, $1.50.
Talks on Writing English. First Series. Crown 8vo, $1.50.
**Talks on Writing English. Second Series. Crown 8vo, $1.30, *net;* postage, 12 cents.
See PUTNAM, ELEANOR.

BATES, ORIC.

†A Madcap Cruise. 12mo, $1.50.

BATES, WILLIAM W.

**American Navigation. The Political History of its Rise and Ruin, and the Proper Means for its Encouragement. 8vo, $3.50, *net;* postage, 22 cents.
American Marine. The Shipping Question in History and Politics. 8vo, $4.00.

BAYLOR, FRANCES COURTENAY.

The Ladder of Fortune. Crown 8vo, $1.50; paper, 50 cents.
Claudia Hyde. A Novel. 16mo, $1.25.
A Georgian Bungalow. With four Illustrations and colored Cover Design. Square 12mo, $1.00.
Juan and Juanita. Illustrated by HENRY SANDHAM. Square 8vo, $1.50.

BEATTIE, JAMES.

See BRITISH POETS.

BECKWITH, CLARENCE A.

**Realities of Christian Theology. Crown 8vo, $2.00, *net;* postage, 15 cents.

BEEBE, C. WILLIAM.

**Two Bird-Lovers in Mexico. With more than one hundred Illustrations. Large crown 8vo, $3.00 *net;* postage, 23 cents.

BEERS, HENRY A.

Nathaniel Parker Willis. In AMERICAN MEN OF LETTERS SERIES. With Portrait. 16mo, gilt top, $1.25.

*BEGINNER'S PRIMER, THE.

For Children in the First Grade. Illustrated. 12mo, 40 cents, *net;* postpaid.

BELLAMY, EDWARD.

Looking Backward. 2000–1887. A Novel. *Memorial Edition.* With Portrait, and Biographical Sketch by SYLVESTER BAXTER. 12mo, $1.00; paper, 50 cents.

Ein Rückblick (Looking Backward), translated into German by Rabbi SOLOMON SCHINDLER. 16mo, paper, 50 cents.

The Blindman's World, and Other Stories. With an Introductory Chapter by W. D. HOWELLS. 12mo, $1.50.

Miss Ludington's Sister. A Romance of Immortality. 16mo, $1.25.

BELLAMY, WILLIAM.

A Century of Charades. 18mo, $1.00.

A Second Century of Charades. 18mo, $1.00.

**A Third Century of Charades. 18mo, 85 cents, *net;* postage, 5 cents.

BELLOWS, ALBERT J.

The Philosophy of Eating. 12mo, $2.00.

BENNETT, LIEUT. FRANK M.

The Monitor and the Navy under Steam. With many Illustrations. 12mo, $1.50.

BENT, SAMUEL ARTHUR.

Familiar Short Sayings of Great Men. With Historical and Explanatory Notes. Revised and enlarged. 12mo, $2.00.

*BEOWULF.

See RIVERSIDE LITERATURE SERIES.

BHAGAVAD-GÎTÂ, THE.

The Lord's Lay. With Commentary and Notes, as well as References to the Christian Scriptures. Translated from the Sanskrit by MOHINI M. CHATTERJI. 8vo, gilt top. $2.00.

BIANCIARDI, MRS. E. D. R.

At Home in Italy. Sketches of Life and Travel. 16mo, $1.25.

BIBLE, THE HOLY.

The Riverside Parallel Bible. Containing the Old and New Testaments in the King James Version, arranged in parallel columns with the Revised Versions of 1881 and 1885. With References, Prefaces, Lists of Revisers, etc. 4to, cloth, $5.00; Persian levant, $10.00.

Old Testament Stories in Scripture Language. See RIVERSIDE LITERATURE SERIES.

BIGELOW, JOHN.

William Cullen Bryant. In AMERICAN MEN OF LETTERS SERIES. With Portrait. 16mo, gilt top, $1.25.

BIOGRAPHICAL SERIES.

Cabinet Edition of Choice Biographies. Each volume, 18mo, 60 cents. The set, 14 vols. in box, $8.00.

1. **Robert Burns**, by THOMAS CARLYLE; 2. **William Pitt**, by T. B. MACAULAY; 3. **Frederick the Great**, by T. B. MACAULAY; 4. **Julius Cæsar**, by HENRY G. LIDDELL, D. D.; 5. **Columbus**, by A. DE LAMARTINE; 6. **Martin Luther**, by K. J. VON BUNSEN; 7. **Hannibal**, by THOMAS ARNOLD, D. D.; 8. **Joan of Arc**, by JULES MICHELET; 9. **Mahomet**, by EDWARD GIBBON; 10. **Oliver Cromwell**, by A. DE LAMARTINE; 11. **Vittoria Colonna**, by T. A. TROLLOPE; 12. **Mary Stuart**, by A. DE LAMARTINE; 13, 14. **Peter the Great**, by T. B. MACAULAY.

BIRTHDAY BOOKS.

See AMERICAN POETS BIRTHDAY BOOK; also EMERSON, HOLMES, LONGFELLOW, LOWELL, and WHITTIER.

BISHOP, WILLIAM HENRY.

Detmold: A Romance. 18mo, $1.25.

The House of a Merchant Prince. A Novel. 16mo, $1.25.

The Golden Justice. A Novel. 16mo, $1.25; paper, 50 cents.

BISLAND, ELIZABETH.

**The Life and Letters of Lafcadio Hearn. In two volumes. Illustrated. 8vo, $6.00, *net*; postage, 40 cents.

BJÖRNSON, BJÖRNSTJERNE.

Novels. American Edition, sanctioned by the Author, and translated by Prof. R. B. ANDERSON. 3 vols., 12mo, $4.50.

1. **Synnöve Solbakken, Arne, and Other Stories**; 2. **A Happy Boy, The Fisher Maiden, and later Stories**; 3. **The Bridal March, Captain Mansana, Magnhild, and Dust.**

Captain Mansana, and Other Stories. 16mo, $1.00.

Sigurd Slembe. A Dramatic Trilogy. Translated by WILLIAM MORTON PAYNE. Crown 8vo, $1.50.

BLACK, ALEXANDER.

Photography Indoors and Out. A Book for Amateurs. With Illustrations. 16mo, $1.25. In RIVERSIDE LIBRARY FOR YOUNG PEOPLE. 16mo, 75 cents.

BLISS, WILLIAM ROOT.

September Days on Nantucket. Crown 8vo, gilt top, $1.00.

Quaint Nantucket. Crown 8vo, gilt top, $1.50.

Side Glimpses from the Colonial Meeting-House. Cr. 8vo, gilt top, $1.50.

Colonial Times on Buzzard's Bay. New Edition. Crown 8vo, gilt top, $1.50.

The Old Colony Town, and Other Sketches. Crown 8vo, gilt top, $1.25.

BOLLES, FRANK.

Chocorua's Tenants. Poems [on the Birds that live on Chocorua]. Illustrated. 16mo, gilt top, $1.00.

From Blomidon to Smoky, and Other Papers. 16mo, $1.25.

At the North of Bearcamp Water. Chronicles of a Stroller in New England from July to December. 16mo, $1.25.

Land of the Lingering Snow. Chronicles of a Stroller in New England from January to June. 16mo, $1.25.

BOOTH, WILLIAM STONE.

**A Practical Guide for Authors. 12mo, 50 cents, *net;* postage, 7 cents.

BOTTA, ANNE C. LYNCH.

*Handbook of Universal Literature. New Edition, revised to 1902, by H. W. BOYNTON. With Index. Crown 8vo, $2.00, *net;* postpaid.

BOUDINOT, J. J. (editor).

*The Life and Letters of Elias Boudinot. With two Portraits and a Map. 2 vols., 8vo, gilt top, $6.00, *net;* postpaid.

BOURNE, EDWARD G.

**John Lothrop Motley. In AMERICAN MEN OF LETTERS SERIES. With Portrait. 16mo, gilt top, $1.10, *net;* postage, 10 cents. (*In Preparation.*)

BOWDITCH, VINCENT Y.

**Life and Correspondence of Henry Ingersoll Bowditch. With photogravure Portraits and other Illustrations. 2 vols., 8vo, gilt top, $5.00, *net;* postage, 44 cents.

BOWKER, RICHARD ROGERS.

**The Arts of Life. 16mo, leather, $1.25, *net;* postage, 8 cents.

Chapters from "The Arts of Life," reprinted in handy form.

Of Business. Of Politics. Of Religion. Each, 16mo, gilt top, 50 cents.
Of Education. With Papers on The Scholar, and The College of To-day. 16mo, 75 cents.

BOWNE, BORDEN P.

**Personalism.
**The Immanence of God. 16mo, $1.00, *net;* postage, 8 cents.

BOYNTON, H. W.

**Journalism and Literature, and Other Essays. 12mo, $1.25, *net;* postage, 10 cents.

See HIGGINSON, T. W., and RIVERSIDE BIOGRAPHICAL SERIES.

BRADFORD, AMORY H.

The Age of Faith. Crown 8vo, gilt top, $1.50.

BRADFORD, GAMALIEL, JR.

†Between Two Masters. 12mo, $1.50.
†The Private Tutor. A Love Story. Crown 8vo, $1.50.

BRADLEY, A. G.

**In the March and Borderland of Wales. With over 150 Illustrations and a Map. 8vo, $3.00, *net;* postage, 23 cents.

BRANCH, ANNA HEMPSTEAD.

**The Shoes that Danced. 12mo, $1.10, *net;* postage, 8 cents.
**The Heart of the Road, and Other Poems. 12mo, $1.00, *net;* postage, 8 cents.

BROWN, ALEXANDER.

English Politics in Early Virginia History. 8vo, gilt top, $2.00.
*The First Republic in America. With a Portrait of Sir Edwin Sandys. 8vo, gilt top, $7.50, *net;* postpaid.
*The Genesis of the United States. With Notes, Maps, Plans, 100 Portraits, and Comprehensive Biographical Index. Compiled and edited by

ALEXANDER BROWN. 2 vols., 8vo, $15.00, *net;* half morocco, $20.00, *net;* postpaid.

*The Cabells and their Kin. With 33 Portraits and other Illustrations. 8vo, gilt top, $7.50, *net;* postpaid.

BROWN, CAROLINE.

Knights in Fustian. A War-Time Story of Indiana. Crown 8vo, $1.50.

BROWN, FRANCIS (editor).

See HEBREW AND ENGLISH LEXICON.

L. B. R. Briggs.

BRIGGS, LE BARON R.

**Routine and Ideals. 16mo, $1.00, *net;* postage, 9 cents.

**School, College, and Character. 16mo, $1.00, *net;* postage, 8 cents.

BROWN, HELEN DAWES.

†Mr. Tuckerman's Nieces. Illustrated. 12mo, $1.50.

†A Book of Little Boys. Illustrated. Square 12mo, $1.00.

Two College Girls. 16mo, $1.25.

The Petrie Estate. A Novel. 16mo, $1.25; paper, 50 cents.

Little Miss Phœbe Gay. Illustrated. Square 12mo, $1.00.

**Her Sixteenth Year. 12mo, $1.00, *net;* postage, 9 cents.

A sequel to "Little Miss Phœbe Gay."

POPE
KEATS
MILTON
SHAKESPEARE
SHELLEY
BURNS
BYRON

BRITISH POETS.

Riverside Edition. With Biographical, Historical, and Critical Notices, by Prof. FRANCIS J. CHILD, JAMES RUSSELL LOWELL, CHARLES ELIOT NORTON, and ARTHUR GILMAN. With many steel portraits. 68 vols., crown 8vo, gilt top, each, $1.50; half calf, $3.00. The set, $100.00; half calf, $200.00. (*The poems of each author may be bought separately, except when two or more poets are grouped together.*)

Akenside and Beattie, 1 vol.; Ballads, English and Scottish, 4 vols.; Burns, 1 vol.; Butler, 1 vol.; Byron, 5 vols.; Campbell and Falconer, 1 vol.; Chatterton, 1 vol.; Chaucer, 3 vols.: Churchill, Parnell, and Tickell, 2 vols.; Coleridge and Keats, 2 vols.; Cowper, 2 vols.; Dryden, 2 vols.; Gay, 1 vol.; Goldsmith and Gray, 1 vol.; Herbert and Vaughan, 1 vol.; Herrick, 1 vol.; Hood, 2 vols.; Milton and Marvell, 2 vols.; Montgomery, 2 vols.; Moore, 3 vols.; Pope and Collins, 2 vols.; Prior, 1 vol.; Scott, 5 vols.; Shakespeare and Jonson, 1 vol.; Shelley, 2 vols.; Skelton and Donne, 2 vols.; Southey, 5 vols.; Spenser, 3 vols.; Swift, 2 vols.; Thomson, 1 vol.; Watts and White, 1 vol.; Wordsworth, 3 vols.; Wyatt and Surrey, 1 vol.; Young, 1 vol.

Abbie Farwell Brown

BROWN, ABBIE FARWELL.

†**Friends and Cousins.** Illustrated. Square 12mo, $1.00.
†**Brothers and Sisters.** Illustrated. Square 12mo, $1.00.
†**The Star Jewels, and Other Wonders.** Illustrated. Square 12mo, $1.00.
†**The Flower Princess.** Illustrated. Square 12mo, $1.00.
****The Curious Book of Birds.** With 8 full-page Illustrations by E. BOYD SMITH. Square 12mo, $1.10, *net;* postage, 11 cents.
****A Pocketful of Posies.** Poems for Children. With Illustrations by FANNY Y. CORY, and Marginal Comments in red. 12mo, $1.00, *net;* postage, 9 cents.
****In the Days of Giants.** Illustrated by E. BOYD SMITH. 12mo, $1.10, *net;* postage, 11 cents.
See RIVERSIDE LITERATURE SERIES.
****The Lonesomest Doll.** With colored Cover Design and 4 other Illustrations by E. POLLAK. Square 12mo, 85 cents, *net;* postage, 10 cents.
The Book of Saints and Friendly Beasts. Illustrated by FANNY Y. CORY. 12mo, $1.25.
**School Edition*, 12mo, 50 cents, *net;* postpaid.

BROWN, REV. JOHN.

John Bunyan; His Life, Times, and Work. Illustrated. 8vo, $2.50.

BROWN, JOHN, M. D.

Spare Hours.
First Series. 16mo, $1.00.
Rab and His Friends, and other Papers.

Second Series. With Portrait and Illustrations. 16mo, $1.00.
John Leech, Marjorie Fleming, and other Papers.
Third Series. 16mo, $1.00.
Locke and Sydenham, and other Papers.
The Set, First, Second, and Third Series, $3.00.
Rab and his Friends. 16mo, $1.00.
See MODERN CLASSICS, No. 9, RIVERSIDE CLASSICS, LILLIPUT CLASSICS, and RIVERSIDE SCHOOL LIBRARY.

Alice Brown.

BROWN, ALICE.

NOVELS AND STORIES.

†**The County Road.** 12mo, $1.50.
†**The Court of Love.** 12mo, $1.25.
†**Paradise.** Crown 8vo, $1.50.
†**High Noon.** 12mo, $1.50.
†**The Mannerings.** Crown 8vo, $1.50.
Margaret Warrener. 12mo, $1.50.
King's End. 12mo, $1.50.
Tiverton Tales. 12mo, $1.50.
Meadow Grass. Tales of New England Life. 16mo, $1.50; paper, 50 cents.
The Day of his Youth. 16mo, $1.00.

ESSAYS.

By Oak and Thorn. A Record of English Days. 16mo, gilt top, $1.25.

BROWN, MOSES TRUE.

The Synthetic Philosophy of Expression. With Diagrams. Crown 8vo, $2.00.

BROWN, WILLIAM G.

**Golf. 16mo, boards, 50 cents, *net;* postage, 5 cents.

**Stephen A. Douglas, and **Andrew Jackson. See RIVERSIDE BIOGRAPHICAL SERIES.

BROWNE, NINA E.

*Bibliography of Nathaniel Hawthorne. See SPECIAL LIMITED EDITIONS.

BROWNE, WILLIAM HAND.

Maryland. In AMERICAN COMMONWEALTHS SERIES. With Maps 16mo, gilt top, $1.25.

BROWNING, ELIZABETH BARRETT.

Complete Poetical Works. *Cambridge Edition.* Edited by HARRIET WATERS PRESTON. With a Biographical Sketch, Introduction, Notes, Indexes to Titles and First Lines, a Portrait, and a Vignette. Large crown 8vo, gilt top, $2.00; half calf, gilt top, $4.00; half morocco, $5.00; tree calf, or full levant, $6.50.

Romances, Lyrics, and Sonnets, selected from Mrs. BROWNING'S Poems. 16mo, gilt top, 75 cents. See MODERN CLASSICS, No. 12.

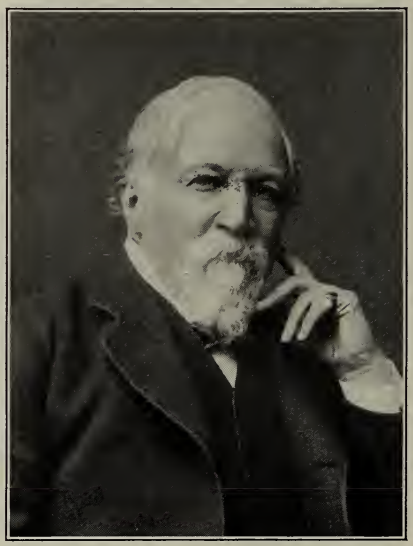

Robert Browning

1812–1889.

BROWNING, ROBERT.

Complete Poetical and Dramatic Works. *Riverside Edition.* With text newly revised, copious Notes by GEORGE WILLIS COOKE, Portraits,

and Indexes. 6 vols., crown 8vo, gilt top, each, $1.50; the set, $9.00; half calf, $20.00; half calf, gilt top, $21.00; half polished morocco, $22.50; half levant, $24.00. The set, with Cooke's Browning Guide-Book, Miss Molineux's Browning Phrase-Book, and Mrs. Sutherland Orr's "Life," 9 vols., $16.00; half calf, gilt top, $33.00.

1. **Pauline.** Including, also, Paracelsus; Strafford; Sordello; Pippa Passes; King Victor and King Charles. With Appendix containing the unrevised version of "Pauline" as it appeared in former editions.
2. **Dramatic Lyrics.** Including, also, The Return of the Druses; A Blot in the 'Scutcheon; Colombe's Birthday; Dramatic Romances; A Soul's Tragedy; Luria.
3. **The Ring and the Book.**
4. **Christmas Eve and Easter Day.** With Men and Women; In a Balcony; Dramatis Personæ; Balaustion's Adventure; Prince Hohenstiel-Schwangau; Fifine at the Fair.
5. **Red Cotton Night-Cap Country.** Including, also, Aristophanes' Apology; The Inn Album; Pacchiarotto, with other Poems.
6. **The Agamemnon of Æschylus.** Also, La Saisiaz; The Two Poets of Croisic; Dramatic Idyls; Jocoseria; Ferishtah's Fancies; Parleyings with Certain People of Importance in their Day; Fragments; Asolando; Fancies and Facts. Index. Table of First Lines.

New *Three-Volume Edition.* With three Portraits. Crown, 8vo, $6.00; half polished morocco, $13.50.

Complete Poetic and Dramatic Works. *Cambridge Edition.* With Notes, Indexes to Titles and First Lines, Portrait and engraved Title, with vignette view of Asolo. Large crown 8vo, gilt top, $3.00; half calf, gilt top, $5.00; half morocco, $6.00; tree calf, or full levant, $7.50. Also in a new ***Special Edition* on genuine Oxford India paper, bound in full flexible leather, full gilt, $6.00, *net;* postage, 14 cents; and specially bound in full genuine French levant, extra, full gilt, $12.50, *net*; postage, 14 cents.

Calendar Book. 32mo, parchment-paper, 25 cents.

See CAMBRIDGE CLASSICS; MODERN CLASSICS, No. 12; and RIVERSIDE LITERATURE SERIES.

See, also, COOKE, G. W.; GOSSE, EDMUND; MOLINEUX, MARIE ADA; and ORR, Mrs. SUTHERLAND.

BUCHAN, JOHN.

The Half-Hearted. A Novel. Crown 8vo, $1.50.

BUFFUM, KATHARINE G.

Mother Goose in Silhouettes. A book for children, with shadow-pictures in black, cut by Katharine G. Buffum. Square 18mo, 75 cents.

BULL, SARA C.

Life of Ole Bull. With OLE BULL'S "Violin Notes," Portrait, Illustrations, etc. Crown 8vo, $1.50.

BUNYAN, JOHN.

***The Pilgrim's Progress.** See RIVERSIDE LITERATURE SERIES; and RIVERSIDE SCHOOL LIBRARY.

BURGESS, GELETT.

†A Little Sister of Destiny. 12mo, $1.50.

BURKE, EDMUND.

***Conciliation with the Colonies.** See RIVERSIDE LITERATURE SERIES.

BRYANT, SARA CONE.

*Stories to Tell to Children. 12mo, $1.00, *net;* postpaid.
*How to Tell Stories to Children. 16mo, $1.00, *net;* postpaid.

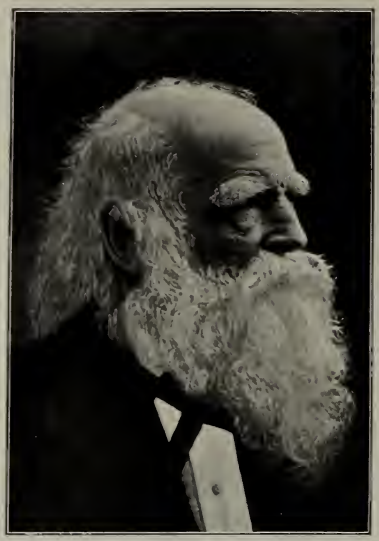

William Cullen Bryant

1794–1878.

BRYANT, WILLIAM CULLEN.

Translation of Homer. The Iliad.

Roslyn Edition. 2 vols., crown 8vo, gilt top, $4.00; half calf, $7.00.
Roslyn Edition. 1 vol., crown 8vo, gilt top, $2.50; half calf, gilt top, $4.00; half polished morocco, $4.25.
**Students' Edition.* Crown 8vo, $1.00, *net;* postpaid.

The Odyssey.

Roslyn Edition. 2 vols., crown 8vo, gilt top, $4.00; half calf, $7.00.
Roslyn Edition. 1 vol., crown 8vo, gilt top, $2.50; half calf, gilt top, $4.00; half polished morocco, $4.25.
**Students' Edition.* Crown 8vo, $1.00, *net;* postpaid.

See RIVERSIDE LITERATURE SERIES.
For Biography of Bryant, see AMERICAN MEN OF LETTERS.

BURNS, ROBERT.

Complete Poetical Works. *Cambridge Edition.* With a Biographical and Critical Essay by W. E. HENLEY, Notes, Index to Titles and First Lines, Portrait, and Vignette View of Burns's Birthplace. Large crown 8vo, gilt top, $2.00; half calf, gilt top, $4.00; half morocco, $5.00; tree calf or full levant, $6.50.

Riverside Edition. With Memoir and Portrait. Crown 8vo, gilt top, $1.50; half calf, $3.00.

Cabinet Edition. From new plates, with numbered lines, Portrait and. 16mo, $1.00; half calf, $2.25; flexible levant, $3.00; tree calf, $3.50.
See BRITISH POETS; MODERN CLASSICS, No. 15; and RIVERSIDE LITERATURE SERIES.

BURR, ANNA ROBESON.

†**The Jessop Bequest.** With Frontispiece. 12mo, $1.50.

BURNHAM, CLARA LOUISE.

NOVELS AND STORIES.

Each of the following, 12mo, $1.50.

†**The Opened Shutters.** With Frontispiece in color by HARRISON FISHER.
†**Jewel.** Illustrated.
†**Jewel's Story Book.** Illustrated.
†**The Right Princess.**
†**Miss Pritchard's Wedding Trip.**

Clara Louise Burnham

Each of the following, 16mo, $1.25; and (except **A West Point Wooing** and **Miss Archer Archer**) paper, 50 cents.

Miss Archer Archer.
"No Gentlemen."
A West Point Wooing, and Other Stories.
A Great Love.
Dearly Bought.
Next Door.
Young Maids and Old.
The Mistress of Beech Knoll.
Sweet Clover: A Romance of the White City.
Dr. Latimer. A Story of Casco Bay.
A Sane Lunatic.
Miss Bagg's Secretary. A West Point Romance.
The Wise Woman.

All the above, in a set, 17 vols., $22.25.

BURROUGHS, JOHN.

Works. 14 vols., uniform, 16mo, gilt top, $17.05; half calf, $34.10; half polished morocco, $37.45.

Wake-Robin.
Winter Sunshine.
Locusts and Wild Honey.
Fresh Fields.
Indoor Studies.
Birds and Poets, with Other Papers.
Pepacton, and Other Sketches.
Signs and Seasons.
Riverby.
Whitman: A Study.
The Light of Day.

Each of the above, $1.25.

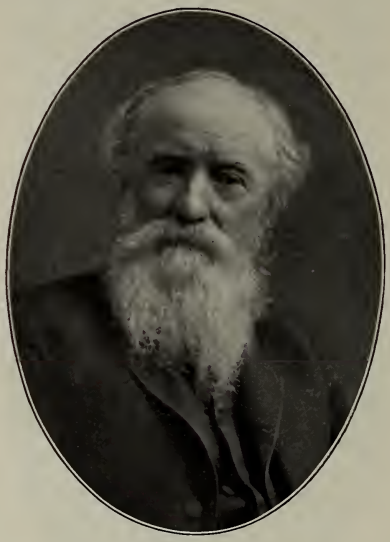

John Burroughs

**Ways of Nature; postage, 11 cents. **Literary Values; postage, 9 cents.

**Far and Near; postage, 11 cents.

Each of the above, $1.10, *net.*

Riverside Edition. 12mo, $1.50, *net.* Also, uncut, paper label, $1.50, *net.*

*Whitman: A Study. *The Light of Day.

Each of the above, postpaid.

**Ways of Nature. **Literary Values.

**Far and Near.

Each of the above, postage, 11 cents.

**Camping and Tramping with Roosevelt. Illustrated. 16mo, $1.00, *net;* postage, 10 cents. Also 250 copies, uncut, $1.40, *net;* postpaid.

**Bird and Bough. 12mo, $1.00, *net;* postage, 7 cents.

Squirrels and Other Fur-Bearers. Illustrated by 15 Drawings in color after AUDUBON, and a Frontispiece from Life. Square 12mo, $1.00.

**School Edition.* With the same Illustrations. Square 12mo, 60 cents, *net;* postpaid.

A Year in the Fields. Selections [appropriate to each season of the year] from the Writings of JOHN BURROUGHS. With a Biographical Sketch, and 24 Illustrations from Photographs, by CLIFTON JOHNSON. 12mo, gilt top, $1.50.

See CAMBRIDGE CLASSICS; RIVERSIDE ALDINE SERIES, No. 7; RIVERSIDE LITERATURE SERIES; and RIVERSIDE SCHOOL LIBRARY.

BURT, MARY E.

Literary Landmarks. A Guide to Good Reading for Young People, and Teacher's Assistant. With folding Chart and Illustrative Diagrams. 16mo, 75 cents.

BURTON, THEODORE E.

***John Sherman.** In AMERICAN STATESMEN, *Second Series.* With Portrait. 12mo, $1.25, *net;* postage, 12 cents.

BUTLER, SAMUEL.

See BRITISH POETS.

BYNNER, EDWIN LASSETER.

Zachary Phips. A Novel. 16mo, $1.25.

Agnes Surriage. 16mo, $1.25; paper, 50 cents.

The Begum's Daughter. A Novel. Illustrated. 16mo, $1.25.

The three Historical Novels above, uniform, 16mo, in box, $3.75.

Penelope's Suitors. Square 32mo, boards, 50 cents.

Damen's Ghost. A Novel. 16mo, $1.00.

The Chase of the Meteor, and Other Stories. Illustrated. 12mo, $1.25.

See HALE, LUCRETIA P.

BYRON, GEORGE GORDON NOËL, LORD.

Poems. *Riverside Edition.* With Portrait. 5 vols., crown 8vo, gilt top, $7.50; half calf, $15.00.

Cambridge Edition. Edited by Paul E. More. With Portraits and Notes. Large crown 8vo, $3.00; half calf, $5.00; half morocco, $6.00; levant or tree calf, $7.50.

Childe Harold's Pilgrimage. *Holiday Edition.* Beautifully illustrated. With engraved Title and Frontispiece. 8vo, full gilt, $2.50; half calf, $5.00: levant or tree calf, $7.50.

Students' Edition. See ROLFE, W. J.

See MODERN CLASSICS, No. 16; and RIVERSIDE LITERATURE SERIES.

CABOT, JAMES ELLIOT.

A Memoir of Ralph Waldo Emerson. With Portrait. 2 vols., crown 8vo, gilt top, $3.50.

CAHAN, ABRAHAM.

The Imported Bridegroom, and Other Stories of the New York Ghetto. 16mo, $1.00; paper, 50 cents.

CALENDAR BOOKS.

Eight Calendar Books, compiled from the Works of BROWNING, EMERSON, HAWTHORNE, HOLMES, LONGFELLOW, LOWELL, Mrs. WHITNEY, WHITTIER. Each, 32mo, parchment-paper, 25 cents; the set, $2.00.

CAMBRIDGE CLASSICS.

Each crown 8vo, gilt top, $1.00.

Marjorie Daw, and Other Stories. THOMAS BAILEY ALDRICH.

The Improvisatore. HANS CHRISTIAN ANDERSEN.

The Ring and the Book. ROBERT BROWNING.
Winter Sunshine. JOHN BURROUGHS.
Self-Culture. JAMES FREEMAN CLARKE.
The Deerslayer. JAMES FENIMORE COOPER.
The Last of the Mohicans. JAMES FENIMORE COOPER.
Two Years before the Mast. RICHARD HENRY DANA, Jr.
Biographical and Historical Essays. THOMAS DE QUINCEY.
Essays. First and Second Series. RALPH WALDO EMERSON.
Representative Men, Nature, etc. RALPH WALDO EMERSON.
Rutledge. MIRIAM COLES HARRIS.
Dr. Grimshawe's Secret. NATHANIEL HAWTHORNE.
The House of the Seven Gables. NATHANIEL HAWTHORNE.
The Marble Faun. NATHANIEL HAWTHORNE.
The Scarlet Letter. NATHANIEL HAWTHORNE.
Castilian Days. JOHN HAY.
The Autocrat of the Breakfast-Table. OLIVER WENDELL HOLMES.
The Professor at the Breakfast-Table. OLIVER WENDELL HOLMES.
Elsie Venner. OLIVER WENDELL HOLMES.
Guenn. BLANCHE WILLIS HOWARD.
A Chance Acquaintance. WILLIAM DEAN HOWELLS.
Tom Brown's School Days. THOMAS HUGHES.
The Story of Goethe's Life. GEORGE HENRY LEWES.
Hyperion and Kavanagh. HENRY WADSWORTH LONGFELLOW.
The Biglow Papers. JAMES RUSSELL LOWELL.
Fireside Travels. JAMES RUSSELL LOWELL.
On the Threshold. THEODORE T. MUNGER, D. D.
Ivanhoe. WALTER SCOTT.
Agnes of Sorrento. HARRIET BEECHER STOWE.
The Minister's Wooing. HARRIET BEECHER STOWE.
The Pearl of Orr's Island. HARRIET BEECHER STOWE.
Dred. HARRIET BEECHER STOWE.
Uncle Tom's Cabin. HARRIET BEECHER STOWE.
Walden. HENRY D. THOREAU.
The Literature of the Age of Elizabeth. EDWIN P. WHIPPLE.

CAMBRIDGE POETS.

The volumes in this edition are thoroughly edited, under the general supervision of Bliss Perry, and each contains a Portrait of the author, an engraved Title-Page with a vignette, a Biographical Sketch, Notes, Indexes to Titles and First Lines. All volumes, except those marked with a *, each, large crown 8vo, cloth, gilt top, $2.00; half calf, gilt top, $4.00; half morocco, $5.00; tree calf or full levant, $6.50.

Volumes marked with a *, each, cloth, gilt top, $3.00; half calf, gilt top, $5.00; half morocco, $6.00; tree calf or full levant, $7.50.

Also in a special edition on Oxford India paper, full flexible leather, full gilt: *English and Scottish Popular Ballads, $5.00, *net;* postpaid. **Browning, $6.00, *net;* postage, 14 cents; and the latter also specially bound in full genuine French levant, extra, full gilt, $12.50, *net*; postage, 14 cents.

Elizabeth Barrett Browning. Edited by HARRIET WATERS PRESTON.
*Robert Browning. Edited by HORACE E. SCUDDER.
Robert Burns. Edited by W. E. HENLEY.
*George Gordon Noël, Lord Byron. Edited by PAUL E. MORE.
*John Dryden. Edited by GEORGE R. NOYES.
*English and Scottish Popular Ballads. Edited by HELEN CHILD SARGENT and GEORGE L. KITTREDGE.
Oliver Wendell Holmes. Edited by HORACE E. SCUDDER.

John Keats. Edited by HORACE E. SCUDDER.
Henry Wadsworth Longfellow. Edited by HORACE E. SCUDDER.
James Russell Lowell. Edited by HORACE E. SCUDDER.
John Milton. Edited by WILLIAM VAUGHN MOODY.
Alexander Pope. Edited by H. W. BOYNTON.
Sir Walter Scott. Edited by HORACE E. SCUDDER.
***William Shakespeare.** Edited by WILLIAM A. NEILSON.
***Percy Bysshe Shelley.** Edited by G. E. WOODBERRY.
***Edmund Spenser.** Edited by R. E. NEIL DODGE.
Alfred, Lord Tennyson. Edited by W. J. ROLFE.
John Greenleaf Whittier. Edited by HORACE E. SCUDDER.
***William Wordsworth.** Edited by A. J. GEORGE.

(*In Preparation.*)

Geoffrey Chaucer. Edited by F. N. ROBINSON.

CAMP, WALTER, and DELAND, LORIN F.

Football. With Diagrams, Notes, and Instructions. Crown 8vo, $2.00.

CAMPBELL, THOMAS.

See BRITISH POETS; MODERN CLASSICS, No. 23; and RIVERSIDE LITERATURE SERIES.

CAMPBELL, W. WILFRED.

Beyond the Hills of Dream. Poems. 16mo, $1.25.

CARLYLE, THOMAS.

Critical and Miscellaneous Essays. *Riverside Edition.* With Portrait and Index. 4 vols., 12mo, $7.50.
Popular Edition. With Portrait. 2 vols., 12mo, $3.50.
Letters of Thomas Carlyle to his Youngest Sister. Edited with an Introductory Essay by CHARLES TOWNSEND COPELAND. With Portraits and other Illustrations. Crown 8vo, gilt top, $2.00.

See BIOGRAPHICAL SERIES, No. 1; LILLIPUT CLASSICS; MODERN CLASSICS, Nos. 13, 14, 15, 19, 21, and 29: RIVERSIDE LITERATURE SERIES; and also, GOETHE, J. W. VON.

CARLYLE, THOMAS, and EMERSON, RALPH WALDO.

Correspondence of Carlyle and Emerson, 1834-1872. Edited by CHARLES ELIOT NORTON. Including newly found Letters and new Portraits. 2 vols., crown 8vo, gilt top, $4.00.
Library Edition. 2 vols., 12mo, gilt top, $3.00.

CARPENTER, GEORGE R.

****John Greenleaf Whittier.** In AMERICAN MEN OF LETTERS SERIES. With Portrait. 16mo, gilt top, $1.10, *net;* postage, 10 cents.

CARPENTER, WILLIAM BOYD, D. D., Bishop of Ripon.

****The Witness to the Influence of Christ.** William Belden Noble Lectures for 1904. 12mo, $1.10, *net;* postage, 9 cents.

CARR, LUCIEN.

Missouri. In AMERICAN COMMONWEALTHS SERIES. With map. 16mo, gilt top, $1.25.

CARRYL, CHARLES E.

Davy and the Goblin; or, What Followed reading "Alice's Adventures in Wonderland." Illustrated. Square 8vo, $1.50.

CARRYL, GUY WETMORE.

†Zut, and Other Parisians. Crown 8vo, $1.50.

†**The Lieutenant-Governor**: A Novel. Crown 8vo, $1.50.
****Grimm Tales made Gay.** Verses. Illustrated by ALBERT LEVERING. Square crown 8vo, $1.50, *net;* postage, 12 cents.

CARY, ALICE and PHŒBE.

Poems. *Household Edition.* With Portraits and Illustrations. Crown 8vo, $1.50; full gilt, $2.00; half calf, $3.00; half calf, gilt top, $3.50; half morocco, $4.25; levant, or tree calf, $5.50.
***Popular Edition.* With Portrait and Illustrations. Crown 8vo, full leather, full gilt, $2.25, *net;* postage extra.
A Memorial of Alice and Phœbe Cary, with some of their Later Poems. By MARY CLEMMER. With Portraits. 12mo, $1.50.
Ballads for Little Folk. Edited by MARY CLEMMER. Illustrated. Square 8vo, $1.50.

CARY, EDWARD.

George William Curtis. In AMERICAN MEN OF LETTERS SERIES. With Portrait. 16mo, gilt top, $1.25.

CARY, EMMA FORBES (compiler).

The Dayspring from on High. 18mo, $1.00; white cloth, $1.00.

CARY, PHŒBE.

Poems of Faith, Hope, and Love. With Portrait. 12mo, $1.50.

CATHERWOOD, MARY HARTWELL.

Each, 16mo, $1.25.
The Queen of the Swamp, and Other Plain Americans.
The Spirit of an Illinois Town, and The Little Renault. Two Stories of Illinois at Different Periods. Illustrated.
The Chase of Saint-Castin, and Other Stories of the French in the New World.
Old Kaskaskia. A Novel.
The Lady of Fort St. John. (Also in paper, 50 cents.)

CAVENDISH, GEORGE.

***The Life and Death of Cardinal Wolsey.** Illustrated, 4to, $7.50, *net;* postpaid. (One thousand copies printed.)

CHADWICK, JOHN WHITE.

****Later Poems.** 12mo, $1.25, *net;* postage 9 cents.
****William Ellery Channing**: Minister of Religion. With photogravure Portraits. Crown 8vo, gilt top, $1.75, *net;* postage, 13 cents.
Theodore Parker: Preacher and Reformer. With two photogravure Portraits. Crown 8vo, gilt top, $2.00.

CHAMBERLAIN, MELLEN.

John Adams, the Statesman of the American Revolution, with Other Essays and Addresses, Historical and Literary. Crown 8vo, gilt top, $2.00.

CHANCELLOR, WILLIAM E.

***A Theory of Motives, Ideals, and Values in Education.** 8vo, $1.75 *net;* postpaid.

CHANDLER, FRANK WADLEIGH.

****The Literature of Roguery.** In THE TYPES OF ENGLISH LITERATURE. 2 vols., square 16mo, $3.00, *net;* postage 20 cents.

CHANNING, EDWARD.

Massachusetts. In AMERICAN COMMONWEALTHS SERIES. (*In Preparation.*)

CHAPMAN, EDWARD W.

****The Dynamic of Christianity.** 12mo, $1.25, *net;* postage, 12 cents.

CHATTERTON, THOMAS.

See BRITISH POETS.

CHAUCER, GEOFFREY.

See BRITISH POETS; and RIVERSIDE LITERATURE SERIES.

CHENERY, SUSAN.

****As the Twig is Bent.** A Story for Mothers and Teachers. 12mo, $1.00, *net;* postage, 12 cents.

CHENEY, JOHN VANCE.

****Poems.** 12mo, gilt top, $1.50, *net;* postage, 10 cents.

CHENOWETH, MRS. C. VAN D.

Stories of the Saints. New Enlarged Edition. Illustrated. Square 12mo, $1.25.

CHESNUTT, CHARLES W.

The Marrow of Tradition. Crown 8vo, $1.50.
The House behind the Cedars. Crown 8vo, $1.50.
The Wife of His Youth, and Other Stories of the Color Line. With Illustrations by CLYDE O. DELAND. Crown 8vo, $1.50.
The Conjure Woman. 16mo, $1.25.

CHILD, CLARENCE G.

***Early English Poetry.**
See RIVERSIDE LITERATURE SERIES.

CHILD, FRANK SAMUEL.

An Unknown Patriot. A Story of the Secret Service [in the Revolution]. With Illustrations. Crown 8vo, $1.50.

CHILD, LYDIA MARIA.

Letters. With a Biographical Introduction by JOHN G. WHITTIER, Appendix by WENDELL PHILLIPS, and Portrait. 16mo, $1.25.
Looking toward Sunset. Edited by LYDIA MARIA CHILD. With two Illustrations. 12mo, $2.50.

CHOPIN, KATE.

Bayou Folk. 16mo, $1.25.

CHURCHILL, CHARLES.

See BRITISH POETS.

CLAPP, HENRY A.

****Reminiscences of a Dramatic Critic.** With 6 photogravure Portraits. Large crown 8vo, gilt top, $1.75, *net;* postage, 13 cents.

CLARKE, EDWARD H., M. D.

The Building of a Brain. 16mo, $1.25.
Sex in Education; or, A Fair Chance for Girls. 16mo, $1.25.

F. J. Child

1825–1896.

CHILD, PROF. FRANCIS J. (editor).

*English and Scottish Popular Ballads. *Cambridge Edition.* Edited by HELEN CHILD SARGENT and Prof. G. L. KITTREDGE. See ENGLISH AND SCOTTISH POPULAR BALLADS, *Cambridge Edition.*

Poems of Religious Sorrow, Comfort, Counsel, and Aspiration. Edited by Prof. F. J. CHILD. Enlarged Edition. 16mo, $1.25.

CLARKE, JAMES FREEMAN.

ESSAYS.

Ten Great Religions. Part I. An Essay in Comparative Theology. Part II. A Comparison of all Religions. Each, crown 8vo, gilt top, $2.00; half calf, $3.50.

Common Sense in Religion. A Series of Essays. Crown 8vo, $2.00.

Every-Day Religion. Crown 8vo, $1.50.

Events and Epochs in Religious History. Being the Substance of twelve Lectures delivered in the Lowell Institute, Boston. With Map and Illustrations. Crown 8vo, $2.00.

The Ideas of the Apostle Paul, translated into their Modern Equivalents. Crown 8vo, $1.50.

Self-Culture: Physical. Intellectual, Moral, and Spiritual. Lectures. Crown 8vo, $1.50.

Nineteenth Century Questions. Crown 8vo, gilt top, $1.50.

Memorial and Biographical Sketches. Crown 8vo, $2.00.

TRANSLATIONS.

Exotics. Poems translated from the French, German, and Italian, by J. F. C. and L. C. 18mo, $1.00.

AUTOBIOGRAPHY.

James Freeman Clarke: Autobiography, Diary, Correspondence. Edited by EDWARD EVERETT HALE, D. D. With Portrait. Crown 8vo, $1.50. See CAMBRIDGE CLASSICS.

James Freeman Clarke

1810–1888.

CLEMENT, CLARA ERSKINE.

****Women in the Fine Arts. A Handbook.** With 32 Illustrations showing Famous Works by Women. 12mo, $2.50, *net;* postage, 15 cents.

Stories of Art and Artists. Profusely illustrated. 4to, $4.00.

A Handbook of Legendary and Mythological Art. With descriptive Illustrations. Enlarged Edition. 12mo, $3.00.

Painters, Sculptors, Architects, Engravers, and their Works. A Handbook. With Illustrations. Enlarged Edition. 12mo, $3.00.
The two volumes above, together with Clement and Hutton's Artists of the Nineteenth Century and their Works, 3 vols., $9.00.

Christian Symbols and Stories of the Saints, as illustrated in Art. Edited by KATHERINE E. CONWAY. With many full-page Illustrations. Crown 8vo, gilt top, $2.00. The Same, without Illustrations, crown 8vo, $1.50.

CLEMENT, CLARA ERSKINE, and HUTTON, LAURENCE.

Artists of the Nineteenth Century, and their Works. A Handbook containing 2050 Biographical Sketches. Fully revised. 12mo, $3.00.

COATES, FLORENCE EARLE.

**Mine and Thine. 12mo, $1.25, *net;* postage, 9 cents.

**Poems. 12mo, gilt top, $1.25, *net;* postage, 8 cents.

COFFIN, CHARLES CARLETON.

Daughters of the Revolution and their Times. 1769–1776. A Historical Romance. With many Illustrations. 12mo, $1.50.

COLBURN, WARREN.

*First Lessons. Intellectual Arithmetic upon the Inductive Method of Instruction. 16mo, boards, 30 cents, *net;* postpaid.

*The Same. Revised Edition. With Biographical Sketch, Illustrations, etc. 16mo, boards, 35 cents, *net;* postpaid.

COLBY, J. ROSE.

*Literature and Life in School. 12mo, $1.25, *net;* postpaid.

COLERIDGE, SAMUEL TAYLOR.

Letters of Samuel Taylor Coleridge. Edited by ERNEST HARTLEY COLERIDGE. With twelve Portraits and four other Illustrations. 2 vols., 8vo, gilt top, $6.00; half calf, $10.50.

Anima Poetæ. Selections from the unpublished Note-Books of SAMUEL TAYLOR COLERIDGE. Edited by ERNEST HARTLEY COLERIDGE. 8vo, gilt top, $2.50.

Poetical Works. With a Memoir and Portrait. Together with Keats. *Riverside Edition.* 2 vols., crown 8vo, gilt top, $3.00; half calf, $6.00. See BRITISH POETS.

See MODERN CLASSICS, No. 7; and RIVERSIDE LITERATURE SERIES.

*COLLEGE REQUIREMENTS IN ENGLISH.

For "Careful Study"—for 1906, 1907, 1908, 1909, 1910, 1911. Crown 8vo, $1.00, *net;* postpaid.

COLLINGWOOD, W. G.

**The Life of John Ruskin. With Portrait. Crown 8vo, gilt top, $2.00, *net;* postage, 15 cents.

*Also a few remaining copies of the limited *Edition de Luxe* of The Life and Work of John Ruskin. With Portraits of Ruskin, reproductions of his original Sketches, Views of Brantwood, etc., and a Chronology, Bibliography, and Catalogue of his Drawings. 2 vols., 8vo, $15.00, *net;* postpaid.

COLLINS, WM.

See BRITISH POETS; and MODERN CLASSICS, No. 25.

COLONIAL GOVERNORS OF RHODE ISLAND.

*Correspondence of the Colonial Governors of Rhode Island, 1723-1775. Edited by GERTRUDE S. KIMBALL. 2 vols., 8vo, gilt top, $10.00, *net;* postpaid.

CONANT, CHARLES A.

The United States in the Orient: The Nature of the Economic Problem. 12mo, $1.25.

**Alexander Hamilton. See RIVERSIDE BIOGRAPHICAL SERIES.

CONE, HELEN GRAY.

Oberon and Puck. Verses Grave and Gay. 16mo, $1.00.

The Ride to the Lady, and Other Poems. 16mo, gilt top, $1.00.

**CONGRESS OF ARTS AND SCIENCE, PROCEEDINGS OF THE INTERNATIONAL.

At St. Louis, September, 1904. In 8 volumes. Each, 8vo, $2.50, *net;* postage, 23 cents.

1. Philosophy and Mathematics.
2. Politics, Law and Religion.
3. Language, Literature and Art.
4. Inorganic Sciences.
5. Biology and Psychology.
6. Medicine and Technology.
7. Social Sciences.
8. Education and Religion.

CONOVER, JAMES P.

**Memories of a Great Schoolmaster. With Portrait and Illustrations. Crown 8vo, $1.50, *net;* postage, 11 cents.

CONVERSE, FLORENCE.

†Long Will. A Romance. With Illustrations by A. GARTH JONES. Crown 8vo, $1.50.

The Burden of Christopher. A Novel. 12mo, $1.50.

Diana Victrix. A Novel. 16mo, $1.25; paper, 50 cents.

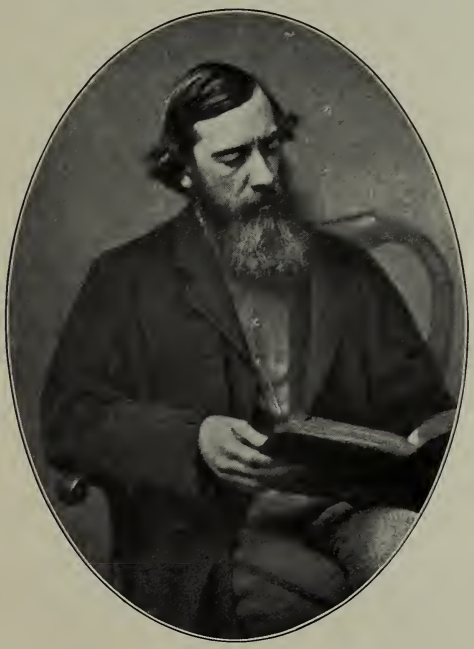

Moncure D. Conway

CONWAY, MONCURE D.

**My Pilgrimage to the Wise Men of the East. Illustrated. 8vo, $3.00, *net;* postage, 20 cents.

**Autobiography, Memories, and Reminiscences. With Portraits and Facsimile Letters. 2 vols., 8vo, $6.00, *net;* postage, 43 cents.

Emerson at Home and Abroad. 12mo, $1.50.

COOK, ALBERT S.

**The Higher Study of English. 16mo, $1.00, *net;* postage, 10 cents.

COOK, JOSEPH.

Boston Monday Lectures, with Preludes on Current Events. Each volume, 12mo, $1.50.

Biology. Illustrated.	Conscience.	Labor.
Transcendentalism.	Heredity.	Socialism.
Orthodoxy.	Marriage.	Occident.

Current Religious Perils. With Preludes and Other Addresses on leading Reforms, Original Hymns, etc. 8vo, $2.00.

COOKE, GEORGE WILLIS.

*A Bibliography of Ralph Waldo Emerson. See SPECIAL LIMITED EDITIONS.

*A Bibliography of James Russell Lowell. See SPECIAL LIMITED EDIITONS.

**The Poets of Transcendentalism. An Anthology. With Introductory Essay and Biographical Notes. Large crown 8vo, gilt top, $2.00, *net;* postage, 15 cents.

Guide-Book to the Poetic and Dramatic Works of Robert Browning. Crown 8vo, gilt top, $2.00.

George Eliot: A Critical Study of her Life, Writings, and Philosophy. With Portrait. 12mo, $2.00.

Ralph Waldo Emerson: His Life, Writings, and Philosophy. With Portrait. 12mo, $2.00.

Poets and Problems. (Tennyson, Ruskin, Browning.) 12mo, $2.00.

COOKE, JOHN ESTEN.

Virginia. In AMERICAN COMMONWEALTHS SERIES. New Edition, with additional Chapter by WILLIAM GARROTT BROWN, and with Map. 16mo, gilt top, $1.25.

My Lady Pokahontas. A True Relation of Virginia. Writ by ANAS TODKILL, Puritan and Pilgrim. With Notes by JOHN ESTEN COOKE. New Edition, 16mo, gilt top, $1.00.

COOKE, ROSE TERRY.

STORIES AND TALES.

Each of the following, 16mo, $1.25.

Happy Dodd; or, "She hath Done what She Could."

The Sphinx's Children and Other People's.

Steadfast. The Story of a Saint and a Sinner.

Huckleberries Gathered from New England Hills.

Somebody's Neighbors.

COOLBRITH, INA.

Songs from the Golden Gate. New Edition. Illustrated. 16mo, $1.50.

COOLEY, ALICE W.

See WEBSTER, W. F.

COOLEY, THOMAS M.

Michigan. In AMERICAN COMMONWEALTHS SERIES. Revised Edition. With Map. 16mo, gilt top, $1.25.

COOPER, JAMES FENIMORE.

Works. *Household Edition.* With Introductions to many of the volumes by SUSAN FENIMORE COOPER, and Illustrations. In 32 vols. Each, 16mo, $1.00; the set, $32.00; half calf, gilt top, $72.00.

LEATHER STOCKING TALES.

The Deerslayer.
The Last of the Mohicans.
The Pathfinder.
The Pioneers.
The Prairie.

SEA TALES.

First Series.

The Pilot.
The Red Rover.
The Water-Witch.
The Two Admirals.
The Wing-and-Wing.

HISTORICAL NOVELS.

Mercedes of Castile.
The Heidenmauer.
The Bravo.

LITTLEPAGE MANUSCRIPTS.

Satanstoe.
The Chainbearer.
The Redskins.

TALES OF THE INDIAN WARS AND THE REVOLUTION.

The Wept of Wish-ton-Wish.
Wyandotte.
Lionel Lincoln.
The Spy.

SEA TALES.

Second Series.

Afloat and Ashore.
Miles Wallingford.
The Crater.
Jack Tier.
The Sea Lions.

NOVELS.

The Headsman.
Precaution.
The Monikins.
The Oak Openings.
The Ways of the Hour.
Homeward Bound.
Home as Found.

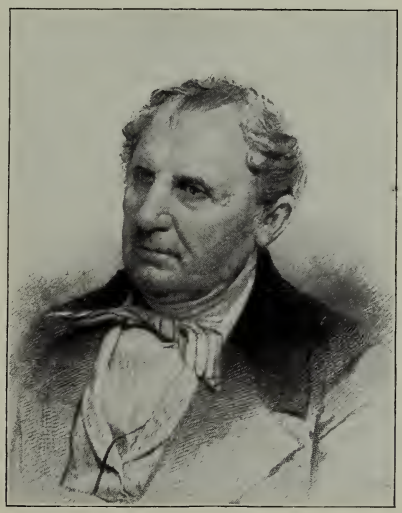

J. Fenimore Cooper

1789–1851.

Leather Stocking Tales. *Riverside Edition.* With photogravure Frontispieces. 5 vols., each, 12mo, $1.25. The set, $6.25.

Stories of the Sea. Narratives of Adventures selected from COOPER'S Works. Illustrated by Darley. 16mo, $1.00.

See CAMBRIDGE CLASSICS; RIVERSIDE LITERATURE SERIES; and RIVERSIDE SCHOOL LIBRARY.

For Biography of Cooper, see AMERICAN MEN OF LETTERS SERIES.

CORBIN, JOHN.

**An American at Oxford. Illustrated. 12mo, $1.50, *net;* postage, 13 cents.

CORTISSOZ, ROYAL.

**Augustus Saint-Gaudens. With 24 Photogravure Illustrations. Quarto.

COUNSEL UPON THE READING OF BOOKS.

By H. MORSE STEPHENS, AGNES REPPLIER, ARTHUR T. HADLEY, BRANDER MATTHEWS, BLISS PERRY, HAMILTON WRIGHT MABIE. With a Preface on Reading and Books by HENRY VAN DYKE. 12mo, $1.50.

COWPER, WILLIAM.

The Diverting History of John Gilpin. Illustrated with Woodcuts by ROBERT SEAVER. Square 18mo, 75 cents.

See BRITISH POETS; MODERN CLASSICS, No. 18; and RIVERSIDE LITERATURE SERIES.

CRADDOCK, CHARLES EGBERT [Mary N. Murfree].

NOVELS AND STORIES.

Each, 16mo, $1.25, except †The Frontiersmen, and †A Spectre of Power, which are each crown 8vo, $1.50.

†The Frontiersmen.
†A Spectre of Power.
The Juggler.
The Mystery of Witch-Face Mountain, and Other Stories.
His Vanished Star.
In the Tennessee Mountains.
The Prophet of the Great Smoky Mountains.
In the Clouds.
The Despot of Broomsedge Cove.
Where the Battle was Fought.

JUVENILES.

**The Champion. With Frontispiece. 12mo, $1.20, *net;* postage, 10 cents.

The Young Mountaineers. Illustrated by MALCOM FRASER. 12mo, $1.50.

The Story of Keedon Bluffs. 16mo, $1.00.

Down the Ravine. Illustrated. 16mo, $1.00.

CRANCH, CHRISTOPHER PEARSE.

The Æneid. Translated into English Blank Verse by C. P. CRANCH. *Popular Edition.* Crown 8vo, $1.50.

**Students' Edition.* Crown 8vo, $1.00, *net;* postpaid.

See RIVERSIDE LITERATURE SERIES.

CRANDALL, CHARLES H. (editor).

Representative Sonnets by American Poets. With an Essay on the Sonnet, its Nature and History, including many notable Sonnets of other Literatures. Also Biographical Notes, Indexes, etc. Crown 8vo, gilt top, $1.50.

CRANE, THOMAS FREDERICK (translator).

Italian Popular Tales. With Introduction, Bibliography, Notes, etc. 8vo, gilt top, $2.50.

CRANE, WALTER.

See HAWTHORNE'S Wonder-Book.

CROTHERS, SAMUEL McCHORD.

**The Pardoner's Wallet. 12mo, $1.25, *net;* postage, 11 cents.

**The Endless Life. Being the Ingersoll Lecture for 1905. 16mo, 75 cents, *net;* postage, 6 cents.

**Miss Muffet's Christmas Party. With many Illustrations and Decorative Cover by OLIVE M. LONG. Square 12mo, $1.00, *net;* postage, 8 cents.

S. M. Crothers

**The Gentle Reader. A Book of Essays. 12mo, $1.25, *net;* postage, 12 cents.

Oliver Wendell Holmes. In AMERICAN MEN OF LETTERS SERIES. (*In Preparation.*)

CUMMINGS, CHARLES A.

**A History of Architecture in Italy from the Time of Constantine to the Dawn of the Renaissance. With about 500 Illustrations. 2 vols., 8vo, gilt top, $7.50, *net;* postage, 45 cents.

CUMMINS, MARIA S.

The Lamplighter. New Complete Edition, from new plates. Crown 8vo, $1.50.

El Fureidis. A Story of Palestine and Syria. 12mo, $1.50.

DANA, RICHARD H., JR.

To Cuba and Back: A Vacation Voyage. 16mo, $1.25.

Two Years before the Mast. *Popular Edition.* 12mo, $1.00.

See CAMBRIDGE CLASSICS; RIVERSIDE LITERATURE SERIES; and RIVERSIDE SCHOOL LIBRARY.

For Life of Dana, see ADAMS, C. F.

DANTE.

See DINSMORE, CHAS. A.; HARRIS, WM. T.; HENRY, AURELIA; LATHAM, CHAS. S.; LONGFELLOW, H. W.; NORTON, C. E.; and PARSONS, T. W.

DARLEY, F. O. C.

See HAWTHORNE'S Scarlet Letter and LONGFELLOW'S Evangeline.

DARMESTETER, JAMES.

Selected Essays of James Darmesteter. Edited, with an Introductory Memoir, by MORRIS JASTROW, Jr. With Portrait. Crown 8vo, gilt top, $1.50.

DARWIN, GEORGE HOWARD.

The Tides and Kindred Phenomena in the Solar System. With Illustrations and Diagrams. Crown 8vo, gilt top, $2.00.

DAVIS, CAPT. C. H., U. S. N.

Life of Charles Henry Davis, Rear Admiral, 1807–1877. By his Son. With Portrait. 8vo, gilt top, $3.00.

DAVIS, M. E. M.

NOVELS.

†**The Price of Silence.** Illustrated by GRISWOLD TYNG. 12mo, $1.50.
†**The Little Chevalier.** Illustrated by HENRY J. PECK. 12mo, $1.50.
The Queen's Garden. 16mo, $1.25.
Under the Man-Fig. 16mo, $1.25.
The Wire Cutters. Cr. 8vo, $1.50.
****Jaconetta: her Loves.** *Juvenile.* With 4 Illustrations and colored Cover Design. Square 12mo, 85 cents, *net;* postage, 10 cents.

DAVIS, NORAH.

†**The World's Warrant.** With Frontispiece in color by F. C. YOHN. 12mo, $1.50.

DAVIS, REBECCA HARDING.

****Bits of Gossip.** 12mo. $1.25, *net;* postage 10 cents.

DEFOE, DANIEL.

Robinson Crusoe. With Introduction, Portrait, Map, and Notes. 16mo, $1.00.

See RIVERSIDE LITERATURE SERIES; and RIVERSIDE SCHOOL LIBRARY.

DELAND, LORIN F.

See CAMP, WALTER.

DELAND, MARGARET.

NOVELS AND STORIES.

The Story of a Child in Old Chester. Holiday Edition. Boxed, 12mo, $1.25.

John Ward, Preacher.
Sidney.
Philip and his Wife.
Mr. Tommy Dove, and Other Stories.
The Wisdom of Fools. Stories.

Each, 16mo, $1.25; except **Mr. Tommy Dove,** which is $1.00.

POEMS.

The Old Garden, and Other Verses. 16mo, gilt top, $1.25.

DE LONG, GEORGE W., and EMMA.

The Voyage of the Jeannette. The Ship and Ice Journals of Lieutenant Commander DE LONG, U. S. N. Edited by his wife, EMMA DE LONG. With Maps and Illustrations.
(*Published by subscription.*)

DEMING, P.

**The Story of a Pathfinder. With Portrait. 12mo, $1.25, *net;* postage, 10 cents.

Adirondack Stories. With new Preface. 18mo, 75 cents.

Tompkins, and Other Folks. 18mo, $1.00.

DeNORMANDIE, JAMES (compiler).

**The Beauty of Wisdom. Selections for daily reading. Large crown 8vo, $2.00, *net;* postage, 18 cents.

DE QUINCEY, THOMAS.

Works. *Popular Edition.* 12 vols., each 16mo, $1.00; the set, $12.00; half calf, $25.00.

Confessions of an English Opium-Eater, and Kindred Papers.
Autobiographic Sketches.
Literary Reminiscences.
Literary Criticism.
The Eighteenth Century in Literature and Scholarship.
Biographical and Historical Essays.
Essays in Ancient History and Antiquities.
Essays on Christianity, Paganism, and Superstition.
Essays in Philosophy.
Politics and Political Economy.
Romances and Extravaganzas.
Narrative and Miscellaneous Papers. With Index to Series.

Beauties from the Writings of Thomas De Quincey. With Biographical Sketch and Portrait. Crown 8vo, $1.50.

See CAMBRIDGE CLASSICS; and RIVERSIDE LITERATURE SERIES.

DE STAËL, MADAME A. L. G. N.

Germany. With Notes, Appendices, etc., by O. W. WIGHT. 12mo, $2.50.

DEXTER, MORTON.

**England and Holland of the Pilgrims. With Plans and Illustrations. 8vo, $3.50, *net*; postage, 23 cents.

DICKENS, CHARLES.

Complete Works. *Illustrated Library Edition.* From new plates. With Introductions, biographical and historical, by E. P. WHIPPLE, which, taken in the chronological order of Dickens's works, form a complete and continuous account of his literary career. Containing all the Illustrations that appeared in the English edition by CRUIKSHANK, PHIZ, SEYMOUR, JOHN LEECH, MACLISE, MARCUS STONE, and others, engraved on steel, to which are added the designs of F. O. C. DARLEY and JOHN GILBERT, in all numbering over 600. In 29 vols., each crown 8vo, gilt top, $1.50; the set, 29 vols., $43.50; half calf, gilt top, $94.25; half polished morocco, $108.75.

The Pickwick Papers, 2 vols.
Sketches by Boz, 1 vol.
Oliver Twist, 1 vol.
Nicholas Nickleby, 2 vols.
Old Curiosity Shop, 1 vol.
Barnaby Rudge, Master Humphrey's Clock, The Mystery of Edwin Drood, 2 vols.
Martin Chuzzlewit, American Notes, 2 vols.
Dombey and Son, 2 vols.
David Copperfield, 2 vols.
Bleak House, 2 vols.
Little Dorrit, 2 vols.
A Tale of Two Cities, 1 vol.
Great Expectations, 1 vol.
Our Mutual Friend, 2 vols.
Christmas Books and Stories, 2 vols.
Hard Times, Minor Fiction, 1 vol.
The Uncommercial Traveller, Pictures from Italy, 1 vol.
Plays, Poems, and Miscellany, 1 vol.
A Child's History of England, 1 vol.

A Child's History of England. Illustrated. Crown 8vo, $1.00.
Holiday Edition. With 48 full-page Illustrations from Photographs by CLIFTON JOHNSON. Crown 8vo, gilt top, $2.50.

A Christmas Carol. Illustrated. 8vo, full gilt, $2.00.

See LILLIPUT CLASSICS; MODERN CLASSICS, No. 6; RIVERSIDE LITERATURE SERIES; and RIVERSIDE SCHOOL LIBRARY.

Subscription Editions specially illustrated. For full particulars apply to the Publishers.

1812–1870.

DICKENS DICTIONARY, THE.

A Key to the Characters and Principal Incidents in the Works of Charles Dickens, comprising information respecting the date, origin, and circumstances of Dickens's entire works, a description of every character introduced in any of his stories, a running outline of each of the novels, a classified list of characters, and a full general index. By GILBERT A. PIERCE. With Additions by WILLIAM A. WHEELER. Crown 8vo, gilt top, $2.00; half calf, $3.50.

DIMAN, J. LEWIS.

The Theistic Argument as Affected by Recent Theories. Edited by Prof. GEORGE P. FISHER. Crown 8vo, $2.00.

DINSMORE, CHARLES A.

****Atonement in Literature and Life.** Large crown 8vo, $1.50, *net;* postage, 13 cents.

**Aids to the Study of Dante. Large crown 8vo, gilt top, $1.50, *net;* postage, 16 cents.

**The Teachings of Dante. Large crown 8vo, gilt top, $1.50, *net;* postage, 13 cents.

DODGE, THEODORE A.

A History of the Origin and Growth of the Art of War from the Earliest Times to the Wars of Napoleon. With copious Illustrations. Each, 2 vols., 8vo, gilt top, $5.00, except **Napoleon, which is in 4 vols., $16.00, *net;* carriage extra.

Alexander.	Gustavus Adolphus.
Hannibal.	Frederick. (*In Preparation.*)
Cæsar.	**Napoleon.

Riders of Many Lands. With numerous Drawings by FREDERIC REMINGTON, and other Illustrations. 8vo, gilt top, $3.00.

Patroclus and Penelope. A Chat in the Saddle. *Popular Edition.* With 14 Illustrations, in outline, of the Horse in motion. Crown 8vo, half roan, $1.25.

***A Bird's-Eye View of our Civil War.** With 47 Maps and Battle Charts, Glossary of Terms, and Index. *Students' Edition.* Crown 8vo, $1.00, *net;* postpaid.

The Campaign of Chancellorsville. With Maps. 8vo, $3.00.

Great Captains. Six Lectures, showing the Influence on the Art of War of the Campaigns of Alexander, Hannibal, Cæsar, Gustavus Adolphus, Frederick, Napoleon. With 21 Maps and Battle-plans. 8vo, $2.00.

DONALD, E. WINCHESTER, D. D.

The Expansion of Religion. 12mo, gilt top, $1.50.

DONNE, DR. JOHN.

See BRITISH POETS; and ENGLISH RELIGIOUS LEADERS SERIES.

DRYDEN, JOHN.

Cambridge Edition. Edited by GEORGE R. NOYES. With Portrait. Large crown 8vo, $3.00; half calf, gilt top, $5.00; half morocco, $6.00; tree calf or full levant, $7.50.

See BRITISH POETS; RIVERSIDE LITERATURE SERIES; and MODERN CLASSICS, No. 2.

DUGAN, CARO ATHERTON.

The King's Jester, and Other Short Plays for Small Stages. With Descriptions of Costumes, Stage Directions, Music, etc. Square 12mo, $1.50.

DUNMORE, WALTER T.

See HART, SCHAFFNER, AND MARX PRIZE ESSAYS IN ECONOMICS.

DUNN, J. P.

Indiana. In AMERICAN COMMONWEALTHS SERIES. Revised Edition. With Map. 16mo, gilt top, $1.25.

DUNN, MARTHA BAKER.

**Cicero in Maine. A Book of Essays. 12mo, $1.25 *net;* postage, 11 cents.

EARLE, ALICE MORSE.

Colonial Dames and Goodwives. 12mo, $1.50.

Diary of Anna Green Winslow, a Boston School Girl of 1771. Edited by ALICE MORSE EARLE. With Portraits and Illustrations. 12mo, $1.25.

EARLE, MARY TRACY.

**The Flag on the Hilltop. For Young People. Illustrated. 12mo, 90 cents, *net;* postage, 7 cents.

Through Old-Rose Glasses, and Other Stories. 12mo, $1.25.

EASTMAN, HELEN.

*New England Ferns and their Common Allies. Fully illustrated. 12mo, $1.25, *net;* postpaid.

ECKSTORM, FANNIE HARDY.

†The Penobscot Man. With Frontispiece. Narrow 16mo, $1.25.

The Woodpeckers. With 5 Illustrations in color by LOUIS AGASSIZ FUERTES, and many Text Illustrations. Square 12mo, $1.00.

Charles W. Eliot

ELIOT, CHARLES W. (editor).

**Charles Eliot, Landscape Architect. With 3 Portraits, and 63 full-page Illustrations, besides Sketches and Maps. 8vo, gilt top, $3.50, *net;* postage, 29 cents.

Two-Volume Edition. 8vo, gilt top, $4.00, *net;* postage, 33 cents.

ELIOT, SAMUEL (editor).

*Poetry for Children. Illustrated. 16mo, 80 cents, *net;* postpaid.

EDGEWORTH, MARIA.

The Life and Letters of Maria Edgeworth. Edited by AUGUSTUS J. C. HARE. With Portrait and View of Residence. 2 vols., crown 8vo, gilt top, $4.00.

***Waste Not, Want Not; and The Barring Out.** See RIVERSIDE LITERATURE SERIES.

EDWARDS, W. H.

***The Butterflies of North America.** Containing life-size figures carefully colored by hand from nature, with descriptive letter-press.

First, Second, and Third Series. Each containing about 50 colored Plates. 4to, half morocco, full gilt, $50.00, *net*. With uncolored Plates, 4to, half morocco, full gilt, $20.00, *net;* postpaid.

Third Series. Also with uncolored Plates, 4to, $15.00, *net;* half morocco, full gilt, $20.00, *net*. The same, in 17 quarto parts, each with 3 colored Plates, per part, $2.75, *net;* postpaid.

The above work, complete in 3 volumes, with 152 colored Plates. 4to, half morocco, full gilt, $135.00, *net;* with uncolored Plates, 4to, half morocco, full gilt, $50.00, *net;* postpaid.

ELIOT, GEORGE [Marian Evans].

The Spanish Gypsy. A Poem. 16mo, $1.00.

Silas Marner. See RIVERSIDE LITERATURE SERIES; and RIVERSIDE SCHOOL LIBRARY.

EMERSON, ELLEN RUSSELL.

****Nature and Human Nature.** Essays. 12mo, gilt top, $1.25, *net;* postage, 13 cents.

Masks, Heads, and Faces. With some considerations respecting the Rise and Development of Art. Illustrated. 8vo, gilt top, $4.00.

EMERSON, EDWARD WALDO.

****Life and Letters of Charles Russell Lowell.** With photogravure Illustrations and a war Map. Crown 8vo, $2.00, *net;* postage, 13 cents.

Emerson in Concord. With new Portrait. Crown 8vo, gilt top, $1.75.

EMERSON, RALPH WALDO.

Works. New *Centenary Edition*. With 5 Portraits, Biographical Sketch and Notes by EDWARD WALDO EMERSON, a complete Index, and material hitherto unpublished. Each vol., crown 8vo, gilt top, $1.75. The set, 12 vols., $21.00; half calf, gilt top, $39.00: half polished morocco, $45.00; half levant, $48.00.

1. **Nature, Addresses, and Lectures.** With Portrait.
2. **Essays.** First Series.
3. **Essays.** Second Series.
4. **Representative Men.**
5. **English Traits.** With Portrait.
6. **Conduct of Life.** With Portrait.
7. **Society and Solitude.**
8. **Letters and Social Aims.**
9. **Poems.** With Portrait.
10. **Lectures and Biographical Sketches.** With Portrait.
11. **Miscellanies.**
12. **Natural History of Intellect, and Other Papers.**

Works. *Riverside Edition*. With two Portraits. 12 vols., each, 12mo, gilt top, $1.75; the set, 12 vols., $21.00; half calf, $36.00; half calf, gilt top, $39.00; half polished morocco, $42.00; half levant, $48.00.

1. **Nature, Addresses, and Lectures.** With Portrait.
2. **Essays.** First Series.
3. **Essays.** Second Series.
4. **Representative Men.**
5. **English Traits.**

6. **Conduct of Life.**
7. **Society and Solitude.**
8. **Letters and Social Aims.**
9. **Poems.** With Portrait.
10. **Lectures and Biographical Sketches.**
11. **Miscellanies.**
12. **Natural History of Intellect, and Other Papers.** With a Complete Index to Emerson's Collected Works.

Little Classic Edition. 12 vols., in arrangement and contents identical with the *Riverside Edition*, except that the twelfth volume does not contain an index. Each, 18mo, $1.25; the set, $15.00; half calf, $27.00; half calf, gilt top, or half polished morocco, $30.00.

SEPARATE WORKS.

Essays, First and Second Series, and Poems. *Little Classic Edition.* 3 vols., 18mo, half calf, in box, $6.75.

Essays, First and Second Series. *Centenary Edition.* 2 vols., crown 8vo, half calf, gilt top, $6.50; half polished morocco. $7.50.

Essays, First and Second Series. In CAMBRIDGE CLASSICS. 1 vol., crown 8vo, gilt top, $1.00.

R. Waldo Emerson

1803–1882.

Representative Men, with Nature, Addresses, and Lectures. In CAMBRIDGE CLASSICS. 1 vol., crown 8vo, gilt top, $1.00.

The above two vols., in box, $2.00; half calf, $5.00.

*Natural History of Intellect, and Other Papers.** *Large-Paper Edition*, 8vo, $5.00, *net;* postpaid.

Correspondence of Thomas Carlyle and Ralph Waldo Emerson, 1834-1872. Edited by CHARLES ELIOT NORTON. Including newly found Letters and new Portraits. 2 vols., crown 8vo, gilt top, $4.00.

Library Edition. 2 vols., 12mo, gilt top, $3.00.

Correspondence of John Sterling and Ralph Waldo Emerson. Edited, with a Sketch of STERLING'S Life, by EDWARD WALDO EMERSON. 16mo, gilt top, $1.00.

Letters from Ralph Waldo Emerson to a Friend, 1838-1853. Edited by CHARLES ELIOT NORTON. 16mo, gilt top, $1.00.

POETRY.

Poems. *Household Edition.* With Portrait. Crown 8vo, $1.50; full gilt, $2.00; half calf, $3.00; half calf, gilt top, $3.50; half morocco, $4.25; levant or tree calf, $5.50.

***Popular Edition.* With Portrait. Crown 8vo, full leather, full gilt, $2.25, *net;* postage extra.

COMPILATIONS.

Birthday Book. With Portrait and 12 Illustrations. 18mo, $1.00; full flexible levant, $3.00.

Calendar Book. 32mo, parchment paper, 25 cents.

Essays. See RIVERSIDE LITERATURE SERIES.

The Fortune of the Republic, and Other Essays, including **The American Scholar.** See RIVERSIDE LITERATURE SERIES.

The Superlative, and Other Essays. See RIVERSIDE LITERATURE SERIES.

Nature, and **Compensation.** See RIVERSIDE LITERATURE SERIES.

Culture, Behavior, Beauty; Books, Art, Eloquence; Power, Wealth, Illusions. See MODERN CLASSICS, No. 2. **Nature; Love, Friendship, Domestic Life; Success, Greatness, Immortality.** See MODERN CLASSICS, No. 3.

Poems from the Writings of Ralph Waldo Emerson. See RIVERSIDE LITERATURE SERIES.

Poems and Essays. See RIVERSIDE SCHOOL LIBRARY.

EDITED BY MR. EMERSON.

Parnassus. A collection of Poetry. With Introductory Essay. *Holiday Edition.* 8vo, $3.00: half calf, $5.00: levant, tree calf, or padded calf, $7.50.

Household Edition. 12mo, $1.50; half calf, $3.00; half calf, gilt top, $3.50; half morocco, $4.25; levant or tree calf, $5.50.

Subscription Editions specially illustrated. For full particulars apply to the Publishers.

For Memoirs of EMERSON, see CABOT, J. ELLIOT; COOKE, GEORGE WILLIS; EMERSON, E. W.; and HOLMES, OLIVER WENDELL.

For Bibliography, see COOKE, GEORGE WILLIS.

EMERSON, THE GENIUS AND CHARACTER OF.

Lectures delivered at the Concord School of Philosophy. Edited by F. B. SANBORN. With Portrait. 12mo, $2.00.

ENGLISH RELIGIOUS LEADERS.

A Series of Biographies of Englishmen who originated or championed important Religious Movements. Nearly every volume contains a Portrait.

Lancelot Andrewes. By Rev. R. L. OTTLEY. 12mo, $1.00.
**Bishop Butler. By W. A. SPOONER, D. D. 12mo, $1.00, *net;* postage, 8 cents.
Thomas Cranmer. By A. J. MASON. 12mo, $1.25.
John Donne. By AUGUSTUS JESSOPP, D. D. 12mo, $1.25.
Cardinal Manning. By A. W. HUTTON. 12mo, $1.00.
Bishop Wilberforce. By G. W. DANIELL. 12mo, $1.00.

ENGLISH AND SCOTTISH POPULAR BALLADS.

Cambridge Edition. Based on Prof. FRANCIS J. CHILD'S English and Scottish Popular Ballads in 5 vols. Edited by HELEN CHILD SARGENT

and GEO. L. KITTREDGE. With Introduction and Notes, Index to Titles and First Lines, Portrait, and Vignette. Large crown 8vo, gilt top, $3.00; half calf, gilt top, $5.00; half morocco, $6.00; tree calf, or full levant, $7.50.

**Special Edition*, on genuine Oxford India paper, bound in full flexible leather, full gilt, $5.00, *net;* postpaid.

See BRITISH POETS.

EWING, JULIANA HORATIA.

*Jackanapes, and The Brownies. See RIVERSIDE LITERATURE SERIES.

FALCONER, WILLIAM.

See BRITISH POETS.

FAWCETT, EDGAR.

A Hopeless Case. A Novel. 18mo, $1.25.
A Gentleman of Leisure. A Novel. 18mo, $1.00.

Each of the following, crown 8vo, $1.50.

An Ambitious Woman. A Novel.
Olivia Delaplaine. A Novel.
The House at High Bridge. A Novel.
The Adventures of a Widow. A Novel.
Romance and Revery. Poems.
Song and Story. Poems.
The Confessions of Claud. A Romance. With Portrait.

FELTON, C. C.

Lectures on Ancient and Modern Greece. 8vo, $5.00.

FÉNELON, F. DE S. DE LA MOTHE.

Adventures of Telemachus. Translated by Dr. HAWKESWORTH, with a Life by LAMARTINE, etc. Edited by O. W. WIGHT. 12mo, $2.25.

FESSENDEN, FRANCIS.

****Life of William Pitt Fessenden.** 2 vols. Illustrated. 8vo, $5.00, *net;* postage extra.

James T. Fields

1820–1881.

FIELDS, JAMES T.

Yesterdays with Authors. Crown 8vo, gilt top, $2.00.
Holiday Edition. With 40 Illustrations, including Photogravures, Portraits, and Facsimile Letters. 8vo, gilt top, $3.50; half morocco, $6.00.
Underbrush. Essays. Enlarged edition. 18mo, $1.25.

Ballads, and Other Verses. 16mo, gilt top, $1.00.

James T. Fields: Biographical Notes and Personal Sketches, with unpublished Fragments, and Tributes from Men and Women of Letters. 8vo, gilt top, $2.00.

The Family Library of British Poetry, from Chaucer to the Present Time. Edited by JAMES T. FIELDS and EDWIN P. WHIPPLE. With seventeen steel Portraits. Royal 8vo, full gilt, $5.00.

See MODERN CLASSICS, Nos. 6 and 28.

1842–1901.

FISKE, JOHN.

Historical Works. With many Maps, Facsimiles, and other Illustrations. 11 vols., each, crown 8vo, gilt top, $2.00. The set, 11 vols., $22.00; half calf $35.75; half calf, gilt top, $38.50; half polished morocco, $44.00.

The Discovery of America. 2 vols.
The Beginnings of New England.
Old Virginia and her Neighbours. 2 vols.
New France and New England.
The Dutch and Quaker Colonies in America. 2 vols.
The American Revolution. 2 vols.
The Critical Period of American History, 1783–1789.

****A History of the American Colonies.** Beautifully printed from new plates. Copiously illustrated with Portraits, Maps, Facsimiles, Contemporary Views, Prints, and other Historic Material. 9 vols., 8vo, gilt top, price per vol., $4.00, *net;* half calf, gilt top, $6.00, *net;* half polished morocco, $6.50, *net;* postage extra. The set, $36.00, *net;* half calf, gilt top, $54.00, *net;* half polished morocco, $58.50, *net;* carriage extra.

The Beginnings of New England.
Old Virginia and her Neighbours. 2 vols.
The Dutch and Quaker Colonies. 2 vols.
The American Revolution. 2 vols.
The Critical Period of American History.
New France and New England.

The Mississippi Valley in the Civil War. With 23 Maps, 12 of which are colored. Crown 8vo, gilt top, $2.00.

The War of Independence. In RIVERSIDE LIBRARY FOR YOUNG PEOPLE. With Maps. 16mo, 75 cents.

See RIVERSIDE LITERATURE SERIES; and RIVERSIDE SCHOOL LIBRARY.

*A History of the United States for Schools. With Analysis, Questions, and Directions for Teachers. With Illustrations and Maps. Crown 8vo, $1.00, *net;* postpaid.

*Civil Government in the United States. Considered with some Reference to its Origins. With Questions. Crown 8vo, $1.00, *net;* postpaid.

ESSAYS IN PHILOSOPHY.

Outlines of Cosmic Philosophy. New Edition. With Introduction by JOSIAH ROYCE, and Index. 4 vols., crown 8vo, $8.00.

The following, each, crown 8vo, gilt top, $2.00:

Myths and Myth-Makers.
The Unseen World, and Other Essays.
Darwinism, and Other Essays.
A Century of Science, and Other Essays.
Excursions of an Evolutionist.

STUDIES IN RELIGION.

Each, 16mo, gilt top, $1.00; except **Life Everlasting, which is $1.00, *net;* postage, 7 cents.

**Life Everlasting.
The Idea of God.
Through Nature to God.
The Destiny of Man.

See INGERSOLL LECTURES.

Subscription Editions specially illustrated. For full particulars apply to the Publishers.

FIELD, CAROLINE LESLIE.

Nannie's Happy Childhood. With colored Cover Design and Illustrations. Square 12mo, $1.00.

High-Lights. A Novel. 16mo, $1.25.

FIELD, KATE.

Hap-Hazard. Sketches in America and Europe. 18mo, $1.25.

Ten Days in Spain. Illustrated. 18mo, $1.25.

FIELDS, MRS. JAMES T.

Orpheus: A Masque. Square 8vo, $1.25.

The Singing Shepherd, and Other Poems. 16mo, uncut, paper label, $1.00.

Authors and Friends. 12mo, gilt top, $1.50.

The Life and Letters of Harriet Beecher Stowe. With a Portrait. 12mo, gilt top, $2.00.

FINLEY, JOHN H.

Illinois. In AMERICAN COMMONWEALTHS SERIES. (*In Preparation.*)

FIRTH, ABRAHAM (editor).

Voices for the Speechless. Selections (on Kindness to Animals) for Schools and Private Reading. 16mo, $1.00.

FITZGERALD, EDWARD.

See OMAR KHAYYÁM.

FLETCHER, WILLIAM I.

See POOLE, WILLIAM F.

***FOLK-LORE, JOURNAL OF AMERICAN.**

A Quarterly Journal, published for the American Folk-Lore Society. Edited by ALEXANDER F. CHAMBERLAIN. Vols. I.–XX. (each covering one year), 8vo, cloth, each $3.50, *net;* postpaid.

***FOLK-LORE SOCIETY, MEMOIRS OF THE AMERICAN.**

Each, 8vo, gilt top, postpaid:

II. *Louisiana Folk-Tales in French Dialect and English Translation. $3.00, *net.* III. *Bahama Songs and Stories. $3.50, *net.* VI. *Traditions of the Thompson River Indians of British Columbia. $3.50, *net.* VII. *Animal and Plant Lore. $3.50, *net.* VIII. *Traditions of the Skidi Pawnee. $6.00, *net.* IX. *Los Pastores. $4.00, *net.*

(*Vols. I., IV., and V. are out of print.*)

FOLWELL, WILLIAM W.

Minnesota. In AMERICAN COMMONWEALTHS SERIES. (*In Preparation.*)

Mary Hallock Foote.

FOOTE, MARY HALLOCK.

Novels and Stories. Each, 16mo, $1.25; except †A Touch of Sun, and †The Desert and the Sown, which are 12mo, $1.50, and The Prodigal, which is crown 8vo, $1.25. The Chosen Valley, also paper, 50 cents.

†A Touch of Sun, and Other Stories.
†The Desert and the Sown.
The Prodigal. Illustrated.
The Cup of Trembling, and Other Stories.
Cœur d'Alene.
In Exile, and Other Stories.
The Chosen Valley.
The Led-Horse Claim. Illustrated.
John Bodewin's Testimony.
The Last Assembly Ball, and The Fate of a Voice.

The Little Fig-Tree Stories. *Juvenile.* With two Illustrations by Mrs. FOOTE, and colored Cover Design. Square 12mo, $1.00.

FORBES, JOHN MURRAY.

Letters and Recollections of. Edited by his Daughter, SARAH F. HUGHES. With Portraits, Map, and Facsimile. 2 vols., 8vo, gilt top, $5.00.

FORBUSH, WILLIAM B.

**Ecclesiastes in the Metre of Omar. Large crown 8vo, $1.25, *net;* postage, 10 cents.

FORD, PAUL LEICESTER.

The Story of an Untold Love. A Novel. 16mo, $1.25.

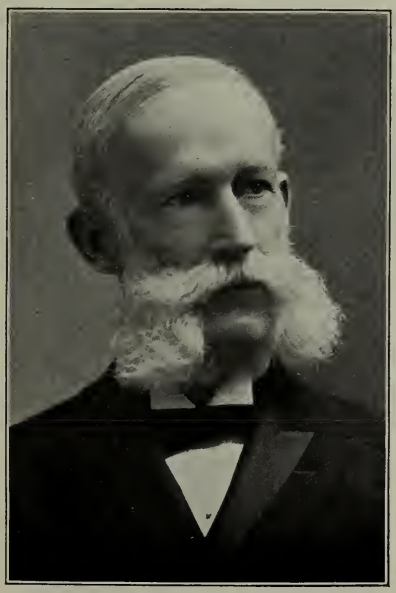

John W. Foster.

FOSTER, JOHN W.

**The Practice of Diplomacy. Large crown 8vo, $3.00, *net;* postage, 20 cents.

**Arbitration and the Hague Court. Crown 8vo, $1.00, *net;* postage, 9 cents.

**American Diplomacy in the Orient. 8vo, gilt top, $3.00, *net;* postage, 20 cents.

A Century of American Diplomacy: Being a Brief Review of the Foreign Relations of the United States, 1776–1876. With Maps. 8vo, gilt top, $3.50.

FOSTER, MABEL G.

†The Heart of the Doctor. A Novel. With Frontispiece. 12mo, $1.50.

FOUQUÉ, BARON DE LA MOTTE.

See RIVERSIDE CLASSICS; LILLIPUT CLASSICS; and MODERN CLASSICS, No. 8.

FRANCIS, M. E.

The Story of Dan. 16mo, paper, 50 cents.

FRANCKE, KUNO.

**German Ideals of To-day, and Other Essays on German Culture. With Frontispiece. Crown 8vo, $1.50, *net;* postage, 13 cents.

FRANKLIN, BENJAMIN.

Autobiography. *New Edition*, with Sketch of his Life from the Point where the Autobiography closes. With Illustrations, Maps, and Chronological Table. 16mo, 75 cents.

**Holiday Edition.* Illustrated, with Portraits and Facsimiles. 1,000 copies printed. Quarto, $10.00, *net;* postpaid.

See RIVERSIDE LITERATURE SERIES; and RIVERSIDE SCHOOL LIBRARY.

For Life of Franklin, see MCMASTER, J. B.; MORSE, J. T., Jr.; and PARTON, JAMES.

FREMANTLE, WILLIAM HENRY.

See NOBLE LECTURES.

FRENCH, ALICE.

See THANET, OCTAVE.

FRENCH, LILLIE HAMILTON.

**Hezekiah's Wives. With Frontispiece. 12mo, 85 cents, *net;* postage, 7 cents.

FREY, A. R.

Sobriquets and Nicknames. 12mo, gilt top, $2.00.

FRIEDMAN, I. K.

Poor People. A Novel. 12mo, $1.50; paper, 50 cents.

FROMENTIN, EUGÈNE.

The Old Masters of Belgium and Holland. Translated from the French by MARY C. ROBBINS. With eight full-page Heliotypes. Square 8vo, $3.00.

See GONSE, LOUIS.

FROTHINGHAM, EUGENIA BROOKS.

†The Evasion. 12mo, $1.50.

The Turn of the Road. A Romance. 12mo, $1.50.

FROTHINGHAM, O. B.

George Ripley. In AMERICAN MEN OF LETTERS SERIES. With Portrait. 16mo, gilt top, $1.25.

FROTHINGHAM, PAUL REVERE.

****The Temple of Virtue.** 12mo, $1.25, *net;* postage, 10 cents.

****William Ellery Channing.** An Address. With Frontispiece of monument. 16mo, 50 cents, *net;* postage, 5 cents.

FULLER, HENRY B.

The Last Refuge: A Sicilian Romance. 12mo, $1.50.

From the Other Side. Stories of Transatlantic Travel. 16mo, $1.25.

GARRISON, GEORGE P.

****Texas.** In AMERICAN COMMONWEALTHS SERIES. With Map. 16mo, gilt top, $1.10, *net;* postage, 10 cents.

GARRISON, WENDELL P. and FRANCIS J.

***William Lloyd Garrison, 1805–1879.** The Story of his Life told by his Children. Illustrated with over 40 Portraits, Views, etc. 4 vols., 8vo, gilt top, $8.00, *net;* postpaid.

GARRISON, WILLIAM LLOYD.

****The Words of Garrison.** 12mo, $1.25, *net;* postage, 9 cents.

GAY, JOHN.

See BRITISH POETS.

GAY, SYDNEY HOWARD.

James Madison. In AMERICAN STATESMEN SERIES. 16mo, gilt top, $1.25; half morocco, $2.75.

GENUNG, JOHN F.

****The Hebrew Literature of Wisdom in the Light of To-day.** Large crown 8vo, $2.00, *net;* postage 15 cents.

****The Words of Koheleth, Son of David, King in Jerusalem.** 12mo, $1.25, *net;* postage, 11 cents.

Tennyson's In Memoriam. Its Purpose and its Structure. 12mo, $1.25.

The Epic of the Inner Life. Being the Book of Job, translated anew. With Introductory Study, Notes, etc. 16mo, gilt top, $1.25.

GESENIUS, WILLIAM.

See ROBINSON, EDWARD.

GILMAN, DANIEL C.

James Monroe. In AMERICAN STATESMEN SERIES. 16mo, gilt top, $1.25; half morocco, $2.75.

GILMAN, NICHOLAS PAINE.

****Methods of Industrial Peace.** Crown 8vo, $1.60, *net;* postage, 14 cents.

A Dividend to Labor. A Study of Employers' Welfare Institutions. Crown 8vo, $1.75.

Socialism and the American Spirit. Crown 8vo, $1.50.

Profit Sharing between Employer and Employee. A Study in the Evolution of the Wages System. Crown 8vo, $1.75.

The Laws of Daily Conduct. Crown 8vo, $1.00.

GILMAN, N. P., and JACKSON, E. P.

Conduct as a Fine Art. Including in one volume The Laws of Daily Conduct, by N. P. GILMAN, and Character Building: A Master's Talks with his Pupils, by E. P. JACKSON. Crown 8vo, $1.50.

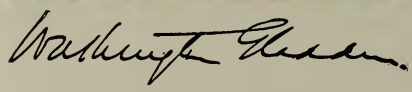

GLADDEN, REV. WASHINGTON.

Works. Each vol., 16mo, $1.25; except **The Lord's Prayer**, $1.00; **Social Salvation, $1.00, *net;* postage, 10 cents; **Witnesses of the Light, 12mo, $1.25, *net;* postage, 11 cents; and **Where does the Sky Begin? 12mo, $1.25, *net;* postage, 12 cents.

**Where does the Sky Begin?
**Witnesses of the Light. William Belden Noble Lectures for 1903. Illustrated.
**Social Salvation.
How Much is Left of the Old Doctrines?
Ruling Ideas of the Present Age.
The Lord's Prayer.
Who Wrote the Bible?
Seven Puzzling Bible Books.
Applied Christianity.
Tools and the Man.

GODKIN, EDWIN L.

Unforeseen Tendencies of Democracy. Crown 8vo, gilt top, $2.00.

GOETHE, JOHANN WOLFGANG VON.

Life and Selected Works. Uniform Edition. Including The Story of Goethe's Life, by G. H. LEWES; Faust, translated by BAYARD TAYLOR, 2 vols.; Wilhelm Meister, translated by CARLYLE, 2 vols.; and Correspondence with a Child. The set, 6 vols., crown 8vo, gilt top, $10.00.

Faust. Translated into English Verse by BAYARD TAYLOR. Crown

8vo, gilt top, $2.50; half calf, gilt top, $4.00; half polished morocco, $4.25.

Kennett Edition. 2 vols., crown 8vo, gilt top, $4.00; half calf, $7.00; half polished morocco, $8.00.

Royal 8vo Edition. In two parts. Part I. royal 8vo, gilt top, $4.50. Part I. translated by Rev. CHARLES T. BROOKS. 16mo, $1.00.

Correspondence with a Child. With Portrait of Bettina Brentano. Crown 8vo, gilt top, $1.50.

Wilhelm Meister. A Novel. Translated by THOMAS CARLYLE. With Portrait of Goethe. 2 vols., crown 8vo, gilt top, $3.00.

See MODERN CLASSICS, No. 13. For Life of GOETHE, see LEWES, G. H.

Geo A. Gordon.

GORDON, GEORGE A., D. D.

****Through Man to God.** Crown 8vo, $1.50, *net;* postage, 14 cents.

****Ultimate Conceptions of Faith.** Crown 8vo, $1.30, *net;* postage, 15 cents.

The New Epoch for Faith. Crown 8vo, gilt top, $1.50.

The Christ of To-Day. Crown 8vo, gilt top, $1.50.

The Witness to Immortality in Literature, Philosophy, and Life. Crown 8vo, gilt top, $1.50.

Immortality and the New Theodicy. 16mo, gilt top, $1.00.

See INGERSOLL LECTURES.

GORDON, M. LAFAYETTE, M. D., D. D.

An American Missionary in Japan. With an Introductory Note by Rev. Dr. W. E. GRIFFIS, 16mo, $1.25.

GOLDSMITH, OLIVER.

Poems. With Memoir and Portrait. Together with Gray. *Riverside Edition.* Crown 8vo, gilt top, $1.50; half calf, $3.00.

See BRITISH POETS.

The Vicar of Wakefield. *Salem Edition.* 18mo, 30 cents.

See MODERN CLASSICS, No. 18; LILLIPUT CLASSICS; RIVERSIDE CLASSICS; RIVERSIDE LITERATURE SERIES; and RIVERSIDE SCHOOL LIBRARY.

GONSE, LOUIS.

Eugène Fromentin, Painter and Writer. Translated from the French by MARY C. ROBBINS. With Portrait and Illustrations. Square 8vo, $3.00.

See FROMENTIN, EUGÈNE.

GOODWIN, JOHN A.

*The Pilgrim Republic. With Illustrations, Maps, and Plans. 8vo, $4.00, *net;* postpaid.

GORE, J. HOWARD.

Geodesy. Illustrated. 16mo, $1.25.

GORHAM, GEORGE C.

Life and Public Services of Edwin M. Stanton. With Portraits, Maps, and Facsimiles of important Letters. 2 vols., 8vo, gilt top, $6.00.

GOSSE, EDMUND.

Robert Browning: Personalia. With Portrait. 16mo, 75 cents.

GRAHAM, MARGARET COLLIER.

†The Wizard's Daughter and Other Stories. 12mo, $1.25.

Stories of the Foot-Hills. 16mo, $1.25.

GRANT, ROBERT.

An Average Man. A Novel. 16mo, $1.25.

The Confessions of a Frivolous Girl. A Story of Fashionable Life. With Vignettes by IPSEN. 12mo, $1.25.

The Knave of Hearts. A Fairy Story. 12mo, $1.25.

GRAY, ASA.

Scientific Papers. Selected by C. S. SARGENT. 2 vols., 8vo, each, $3.00.

GRAY, GEORGE ZABRISKIE.

The Children's Crusade: An Episode of the XIIIth Century. With Illustration and Appendix. 12mo, $1.50.

GRAY, THOMAS.

See BRITISH POETS; MODERN CLASSICS, No. 17; and RIVERSIDE LITERATURE SERIES.

GREENE, GEORGE WASHINGTON.

Life of Nathanael Greene, Major-General of the Army of the Revolution. 3 vols., 8vo, $7.50.

A Historical View of the American Revolution. Crown 8vo, $1.50.

GREENE, HOMER.

Coal and the Coal Mines. In RIVERSIDE LIBRARY FOR YOUNG PEOPLE. Illustrated. 16mo, 75 cents.

GREENE, M. LOUISE.

**The Development of Religious Liberty in Connecticut. Crown 8vo, $2.00, *net;* postage, 15 cents.

GREENSLET, FERRIS.

**James Russell Lowell. Illustrated. 12mo, $1.50, *net;* postage, 12 cents.
**A Memoir of Thomas Bailey Aldrich. (*In preparation.*)

GRIFFIS, WILLIAM ELLIOT, D. D.

**Young People's History of Holland. With numerous Illustrations. 12mo, $1.50, *net;* postage, 14 cents.
Townsend Harris: First American Envoy in Japan. With Portrait. Crown 8vo, gilt top, $2.00.
Matthew Calbraith Perry. With Portrait and Illustrations. Crown 8vo, gilt top, $2.00.
The American in Holland. With Map and 16 Illustrations. Crown 8vo, $1.50.
The Pilgrims in their Three Homes. With Illustrations. 16mo, gilt top, $1.25. In RIVERSIDE LIBRARY FOR YOUNG PEOPLE. 16mo, 75 cents.
Brave Little Holland, and What She Taught Us. In RIVERSIDE LIBRARY FOR YOUNG PEOPLE; and RIVERSIDE JUVENILE CLASSICS. Each, 16mo, 75 cents.
Illustrated Edition. 16mo, gilt top, $1.25.
See RIVERSIDE SCHOOL LIBRARY.
Japan: In History, Folk-Lore, and Art. In RIVERSIDE LIBRARY FOR YOUNG PEOPLE. 16mo, 75 cents.
The Lily among Thorns. 16mo, $1.25; white cloth, gilt top, $1.50.

GRIMM, JACOB and WILHELM.

*German Household Tales. See RIVERSIDE LITERATURE SERIES; and RIVERSIDE SCHOOL LIBRARY.

GUINEY, LOUISE IMOGEN.

The Martyrs' Idyl, and Shorter Poems. 16mo, gilt top, $1.00.
A Roadside Harp. 16mo, gilt top, $1.00.
The White Sail, and Other Poems. 16mo, gilt top, $1.25.

GUMMERE, FRANCIS B.

**The Popular Ballad. In THE TYPES OF ENGLISH LITERATURE. With an Introduction by PROFESSOR WILLIAM A. NEILSON. Square 16mo, $1.50, *net;* postage, 12 cents.

HAGUE, PARTHENIA A.

A Blockaded Family. Life in Southern Alabama during the Civil War. 16mo, $1.00.

HALE, EDWARD EVERETT, D. D.

James Russell Lowell and his Friends. With Portraits, Facsimiles, and other Illustrations. Crown 8vo, gilt top, $3.00.
See CLARKE, JAMES FREEMAN; and JOHNSON'S Little Classics, No. 1.

HALE, LUCRETIA P.

Fagots for the Fireside. One Hundred and Fifty Games and Amusements for Evenings at Home and Social Parties. Illustrated. 12mo, $1.25.
The Peterkin Papers. Fully Illustrated. Square 8vo, $1.50.

HALE, LUCRETIA P., and BYNNER, EDWIN L.

An Uncloseted Skeleton. Square 32mo, boards, 50 cents.

HALL, CHARLES CUTHBERT.

**Christ and the Human Race. William Belden Noble Lectures for 1906. 12mo, gilt top, $1.25, *net;* postage 12 cents.

The Children, the Church, and the Communion. 16mo, 75 cents.

Does God send Trouble? An Earnest Effort to discern between Christian Tradition and Christian Truth. Crown 8vo, $1.00.

Into His Marvellous Light. Studies in Life and Belief. Crown 8vo, $1.50.

HALL, RUTH.

NOVELS.

Each, crown 8vo, $1.50.

†The Pine Grove House. †A Downrenter's Son.

The Black Gown.

JUVENILES.

**The Golden Arrow. A Story of Roger Williams's Day. With Frontispiece. 12mo, $1.25, *net;* postage, 12 cents.

The Boys of Scrooby. With Frontispiece. Crown 8vo, $1.50.

In the Brave Days of Old. A Story of Adventure in the time of King James the First. With Frontispiece. Crown 8vo, $1.50.

HALLOWELL, ANNA DAVIS (editor).

James and Lucretia Mott: Life and Letters. With Portraits and Illustrations. Crown 8vo, gilt top, $2.00.

HALLOWELL, R. P.

The Quaker Invasion of Massachusetts. Revised Edition. 16mo, gilt top, $1.25.

The Pioneer Quakers. 16mo, gilt top, $1.00.

HAMILTON, KATE W.

The Parson's Proxy. 16mo, $1.25.

HAMILTON, PETER J.

*Colonial Mobile. With Illustrations. 8vo, gilt top, $3.00, *net;* postpaid.

HAMILTON, STANISLAUS MURRAY (editor).

*Letters to Washington, and Accompanying Papers. Published for the Society of Colonial Dames of America. Five volumes, with Complete Index. Each, 8vo, gilt top, $5.00, *net;* postpaid.

HAMLIN, A. C.

Leisure Hours among the Gems. Crown 8vo, gilt top, $2.00.

HAPGOOD, ISABEL F.

Russian Rambles. Crown 8vo, $1.50.

HARDY, ARTHUR SHERBURNE.

†His Daughter First: A Novel. Crown 8vo, $1.50.

NOVELS.

Each, 16mo, $1.25.

But Yet a Woman. Passe Rose. The Wind of Destiny.

Joseph Hardy Neesima. A Biographical Sketch. With Portraits of Mr. Neesima and Hon. Alpheus Hardy. Crown 8vo, gilt top, $2.00.

HARE, AUGUSTUS J. C.

See EDGEWORTH, MARIA.

HARLAND, MARION [Mary Virginia Terhune].

The Story of Mary Washington. With Illustrations. 12mo, $1.00.

HARRIS, ELLA ISABEL.

Two Tragedies of Seneca: Medea, and The Daughters of Troy. Rendered into English Verse by ELLA ISABEL HARRIS, with an Introduction. 12mo, 75 cents.

HARRIS, GEORGE, D. D.

Inequality and Progress. 12mo, gilt top, $1.25.
Moral Evolution. Crown 8vo, gilt top, $2.00.

HARRIS, GEORGE, and TUCKER, W. J. (editors).

***Hymns of the Faith.** With Psalms. For the Use of Congregations. A Hymn and Tune Book. Crown 8vo, $1.50, *net;* postpaid.
Popular Edition. Comprising about 400 Hymns for the use of Churches, Week-day Services, and Sunday-schools. Crown 8vo, $1.12, *net;* leather, $1.50, *net;* full Persian levant, full gilt, $4.50, *net;* postpaid.

HARRIS, JOEL CHANDLER.

STORIES AND TALES.

Uncle Remus and his Friends. Old Plantation Stories, Songs, and Ballads, with Sketches of Negro Character. With 12 full-page Illustrations by A. B. FROST. 12mo, $1.50.
Nights with Uncle Remus. Myths and Legends of the Old Plantation. Illustrated. 12mo, $1.50; paper, 50 cents.
Mingo, and Other Sketches in Black and White. 16mo, $1.25.

Balaam and his Master, and Other Sketches and Stories. 16mo, $1.25.

Sister Jane, her Friends and Acquaintances. A Narrative of Certain Events and Episodes as transcribed from the Papers of the late William Wornum. A Novel. 12mo, $1.50.

Tales of the Home Folks in Peace and War. With Illustrations by E. BOYD SMITH. Crown 8vo, $1.50.

JUVENILES.

Each of the following, profusely illustrated, square 8vo, $2.00:

Little Mr. Thimblefinger and his Queer Country.
Mr. Rabbit at Home.
The Story of Aaron (so-named), the Son of Ben Ali.
Aaron in the Wildwoods.
Plantation Pageants.

HARRIS, MIRIAM COLES.

Writings. Uniform. Each, 16mo, $1.25 (except Louie's Last Term at St. Mary's, $1.00). Happy-Go-Lucky, also paper, 50 cents.

Frank Warrington.
The Sutherlands.
St. Philip's.
Happy-Go-Lucky.
Richard Vandermarck.
An Utter Failure.
A Perfect Adonis.
Missy.
Phœbe.
A Corner of Spain.
Louie's Last Term at St. Mary's. (For Young People.)
Rutledge. Revised Edition.
See CAMBRIDGE CLASSICS.

HARRIS, WILLIAM T.

The Spiritual Sense of Dante's Divina Commedia. 12mo, gilt top, $1.25.

HART, ALBERT BUSHNELL.

Salmon P. Chase. In AMERICAN STATESMEN SERIES. 16mo, gilt top, $1.25; half morocco, $2.75.

HART, SCHAFFNER, AND MARX PRIZE ESSAYS IN ECONOMICS.

Each, crown 8vo, $1.00, *net;* postage, 10 cents.

**The Cause and Extent of the Recent Industrial Progress of Germany. By EARL DEAN HOWARD.

**The Causes of the Panic of 1893. By WILLIAM JETT LAUCK.

**Industrial Education. By HARLOW STAFFORD PERSON.

**Federal Regulation of Railway Rates. By ALBERT N. MERRITT.

**Should Ship Subsidies be Offered by the Government of the United States? By WALTER T. DUNMORE.

HART, VIRGIL C.

Western China. A Journey to the Great Buddhist Centre of Mount Omei. With Map and Illustrations. Crown 8vo, $2.00.

HARTE, BRET.

Works. New *Riverside Edition.* Comprising all of Mr. Harte's published Works. From new plates. With two Portraits. 19 vols., 12mo, each, $1.50. The set, $28.50; half calf, gilt top, $61.75; half polished morocco, $66.50.

1. The Luck of Roaring Camp, Early Tales, etc. Portrait.
2. Tales of the Argonauts.
3. The Story of a Mine, etc.
4. In the Carquinez Woods, etc.
5. Maruja, and Other Tales.
6. The Crusade of the Excelsior, etc.
7. Cressy, and Other Tales.
8. A First Family of Tasajara, etc.
9. A Waif of the Plains, etc.
10. In a Hollow of the Hills, etc.

11. **Thankful Blossom, Eastern Tales, etc.**
12. **Poems, Two Men of Sandy Bar, etc.** Portrait and Index to Poetical Works.
13, 14. **Gabriel Conroy, Bohemian Papers, etc.** 2 vols.
15. **Three Partners, and Other Tales.**
16. **The Ancestors of Peter Atherly, and Other Stories.**
17. **A Niece of Snapshot Harry's, etc.**
18. **A Treasure of the Redwoods, etc.**
19. **Trent's Trust, etc.** With Glossary of Far-Western Terms. and Index to Prose Writings.

Complete Poems. *Household Edition.* With Portrait and Illustrations, Crown 8vo, $1.50; full gilt, $2.00; half calf, $3.00; half calf, gilt top, $3.50; half morocco, $4.25; levant, or tree calf, $5.50.

***Popular Edition.* With Portrait and Illustrations. Crown 8vo, full leather, full gilt, $2.25, *net;* postage extra.

Cabinet Edition. From new plates, with Portrait. 16mo, gilt top, $1.00; half calf, $2.25; half morocco, $3.00; tree calf, or flexible levant, $3.50.

Her Letter, and its Companion Poems. With many Illustrations by ARTHUR I. KELLER. Crown 8vo, $2.00.

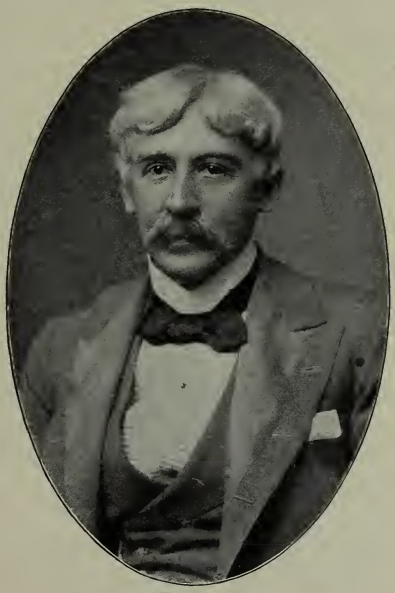

1839–1902.

18MO NOVELS AND STORIES.

Each of the following, $1.00. 14 vols., in box, $14.00.

Thankful Blossom.
Two Men of Sandy Bar. A Play.
Maruja.
Snow-Bound at Eagle's.

The Story of a Mine.
Drift from Two Shores.
The Twins of Table Mountain, etc.
Flip, and Found at Blazing Star.
In the Carquinez Woods.
On the Frontier.
A Millionaire of Rough-and-Ready, and Devil's Ford.
A Phyllis of the Sierras, and Drift from Redwood Camp.
The Argonauts of North Liberty.
A Waif of the Plains.

16MO NOVELS AND STORIES.

Each of the following, $1.25:

The Luck of Roaring Camp, and Other Sketches.
Condensed Novels.
Mrs. Skaggs's Husbands, and Other Sketches.
Tales of the Argonauts, and Other Sketches.
Cressy.
The Heritage of Dedlow Marsh, and Other Tales.
A Ward of the Golden Gate.
A Sappho of Green Springs, and Other Stories.
Colonel Starbottle's Client, and Some Other People.
A First Family of Tasajara.
Susy. A Story of the Plains.
Sally Dows, and Other Stories.
A Protégée of Jack Hamlin's, and Other Stories.
The Bell-Ringer of Angel's, and Other Stories.
Clarence.
In a Hollow of the Hills.
Barker's Luck, and Other Stories.
Three Partners.
Tales of Trail and Town.
Stories in Light and Shadow.
Mr. Jack Hamlin's Mediation, and Other Stories.
From Sand Hill to Pine.
Under the Redwoods.
†Openings in the Old Trail.
†Condensed Novels, New Burlesques. (Second Series.)
†Trent's Trust, and Other Stories.

The Story of a Mine. 16mo, $1.00.
See RIVERSIDE ALDINE SERIES.
Subscription Editions specially illustrated. For full particulars apply to the Publishers.

**HARVARD ECONOMIC STUDIES.

Edited by THOMAS N. CARVER.

Vol. I. **The English Patents of Monopoly. By WILLIAM H. PRICE. 8vo, $1.50, *net;* postage, 17 cents.

Vol. II. **The Lodging-House Problem in Boston. By ALBERT B. WOLFE. 8vo, $1.50, *net;* postage, 17 cents.

Vol. III. **The Stannaries: A Study of the English Tin Mines. By GEORGE RANDALL LEWIS. 8vo, $1.50, *net;* postage extra.

**HARVARD PSYCHOLOGICAL STUDIES FOR 1906.

Edited by Prof. HUGO MÜNSTERBERG. 8vo, $4.00, *net;* postage, 36 cents.

HAUFF, WILHELM.

Arabian Days' Entertainments. Translated by H. P. CURTIS. Illustrated by HOPPIN. 12mo, $1.50.

HAWTHORNE, HILDEGARDE.

†A Country Interlude. 12mo, $1.25.

HAWTHORNE, JULIAN.

Nathaniel Hawthorne and his Wife. A Biography. *Riverside Edition.* With Portraits. 2 vols., crown 8vo, gilt top, $4.00.
Library Edition. 2 vols., 12mo, $3.00.

Confessions and Criticisms. With Portrait. 12mo, $1.25.
Love — or a Name. 12mo, $1.50.
Fortune's Fool. 12mo, $1.50.

HAWTHORNE, NATHANIEL.

Complete Works. *Riverside Edition.* With Bibliographical Notes by GEORGE P. LATHROP, 12 full-page Etchings, 13 Vignettes, and Portrait. In 13 vols., crown 8vo, gilt top. Price per volume, $2.00. The set; $26.00; half calf, $39.00; half calf, gilt top, $42.00; half polished morocco, $52.00; half levant, $52.00. The set, 15 vols., including Life of HAWTHORNE by JULIAN HAWTHORNE (2 vols.), $30.00; half calf, $45.00, half calf, gilt top, $48.00.

1. Twice-Told Tales.
2. Mosses from an Old Manse.
3. The House of the Seven Gables, and The Snow-Image.
4. A Wonder-Book, Tanglewood Tales, and Grandfather's Chair.
5. The Scarlet Letter, and The Blithedale Romance.
6. The Marble Faun.
7, 8. Our Old Home, and English Note-Books. 2 vols.
9. American Note-Books.
10. French and Italian Note-Books.
11. The Dolliver Romance, Fanshawe, Septimius Felton, and, in an Appendix, The Ancestral Footstep.
12. Tales, Sketches, and Other Papers. With Biographical Sketch by G. P. LATHROP.
13. Dr. Grimshawe's Secret. Edited by JULIAN HAWTHORNE; and with Indexes.

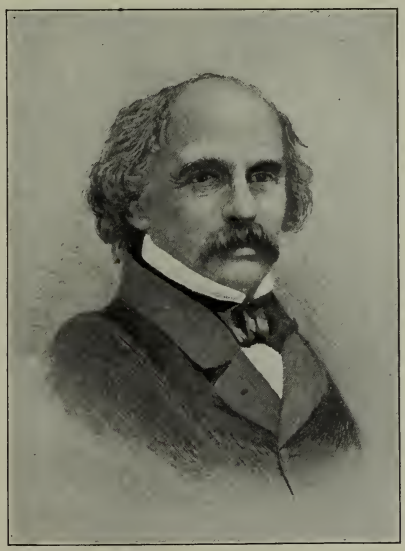

Nathaniel Hawthorne.

1804–1864.

Little Classic Edition. With vignette Illustrations. In 25 vols. (including Index), 18mo, gilt top. Price per volume, $1.00; the set, $25.00.

Twice-Told Tales. 2 vols.
The Snow-Image, and Other Twice-Told Tales.
A Wonder-Book for Girls and Boys.
Tanglewood Tales.
American Note-Books. 2 vols.

Mosses from an Old Manse. 2 vols.
The Scarlet Letter.
The House of the Seven Gables.
The Blithedale Romance.
The Marble Faun. 2 vols.
Our Old Home. English Sketches.
True Stories from History and Biography.
English Note-Books. 2 vols.
French and Italian Note-Books. 2 vols.
Septimius Felton.
Fanshawe, and Other Pieces.
The Dolliver Romance, etc.
Sketches and Studies.
Index, and Sketch of Life.

Concord Edition. Printed and bound in special style. 25 vols., 16mo, gilt top, $25.00; half calf, gilt top, $62.50; half polished morocco, $68.75. (*Sold only in sets.*)

Popular Edition. 8 vols., 16mo, $10.00; half calf, gilt top, $20.00. (*Sold only in sets.*)

New *Wayside Edition.* 13 vols., 16mo, each $1.00; the set, $13.00; half calf, gilt top, $32.50; half polished morocco, $35.75.

Twice-Told Tales.
Mosses from an Old Manse.
The House of the Seven Gables, The Snow-Image, etc.
A Wonder-Book, Tanglewood Tales, etc.
The Scarlet Letter, The Blithedale Romance.
The Marble Faun.
Our Old Home, English Note-Books. 2 vols.
American Note-Books.
French and Italian Note-Books.
The Dolliver Romance, Septimius Felton, etc.
Tales, Sketches, etc. Life.
Dôctor Grimshawe's Secret. Index.

SEPARATE WORKS.

The Scarlet Letter. With Illustrations in photogravure by F. O. C. DARLEY. 8vo, Roman binding, gilt top, $2.00.

**Large-Paper Edition.* With Darley's Illustrations printed on India paper. Edition limited to 200 copies. 8vo, vellum, $7.50, *net.*

Holiday Edition. Illustrated by MARY HALLOCK FOOTE. With Portrait. 8vo, gilt top, $2.50.

Popular Edition. With Illustrations. 12mo, $1.00.

Salem Edition. 18mo, 30 cents.

Darley's Illustrations to **The Scarlet Letter**, in oblong folio, $10.00.

The Marble Faun. 16mo, $1.00.

Holiday Edition. With 50 Photogravures. 2 vols., 8vo, gilt top, Roman binding, in cloth box, $6.00.

Roman Edition. With 48 Illustrations. 2 vols., 16mo, gilt top, $3.00; half calf, gilt top, $6.50.

Monte Beni Edition. Illustrated. Crown 8vo, gilt top, $1.50.

Salem Edition. 18mo.

**School Edition.* 18mo, $1.00, *net.*

The House of the Seven Gables. *Holiday Edition.* With 20 full-page Photogravures and many Head-pieces. 2 vols., crown 8vo, gilt top, $5.00.

**Large-Paper Edition.* With the Photogravures on Japanese paper. 2 vols., 8vo, parchment, $10.00, *net.*

Our Old Home [England]. *Holiday Edition.* With Portrait, and 30 Photogravures. Crown 8vo, gilt top, $3.00; half polished morocco, $5.50.

A Wonder-Book for Girls and Boys. Illustrated. 12mo, $1.25.

Also, illustrated in colors by WALTER CRANE. Containing 20 exquisite full-page pictures in colors, and about 40 head-pieces, tail-pieces, and initials, also in color. Square 8vo, $3.00.

Holiday Edition. Illustrated by F. S. CHURCH. 4to, full gilt, $2.50.

Tanglewood Tales. Illustrated. 12mo, $1.25.
Holiday Edition. Illustrated by GEORGE WHARTON EDWARDS. 4to, full gilt, $2.50.
A Wonder-Book for Girls and Boys, and Tanglewood Tales. Bound together. *Holiday Edition.* With Illustrations. Crown 8vo, gilt top, $2.00.
True Stories from History and Biography. With an Introductory Note. Illustrated. 12mo, $1.25.
Grandfather's Chair. *Popular Edition.* 16mo, paper, 15 cents.
See RIVERSIDE JUVENILE CLASSICS.

COMPILATIONS.

Calendar Book, 32mo, parchment paper, 25 cents.
See CAMBRIDGE CLASSICS; LILLIPUT CLASSICS; MODERN CLASSICS, Nos. 28 and 29; RIVERSIDE ALDINE CLASSICS; RIVERSIDE ALDINE SERIES; RIVERSIDE LITERATURE SERIES; and RIVERSIDE SCHOOL LIBRARY.
Subscription Editions specially illustrated. For full particulars apply to the Publishers.

For Life of HAWTHORNE, see HAWTHORNE, JULIAN; LATHROP, G. P.; LATHROP, ROSE HAWTHORNE; and WOODBERRY, GEORGE E.
For Bibliography, see BROWNE, NINA E.

**HAWTHORNE CENTENARY, THE

(at the Wayside, Concord, Mass., July 4–7, 1904). Illustrated, 12mo, $1.25, *net;* postage, 10 cents.

HAYES, I. I., M. D.

An Arctic Boat Journey in the Autumn of 1854. With 14 Illustrations, 12mo, $1.50.

HAYWARD, ALMIRA L. (editor).

The Illustrated Birthday Book of American Poets. With Portraits. 32mo, $1.00; flexible levant, $3.00.

HAZARD, BERTHA.

***Three Years with the Poets.** 12mo, 50 cents, *net;* postpaid.

HAZARD, CAROLINE.

****A Scallop Shell of Quiet.** Illustrated.

HEAD, FRANKLIN H.

Shakespeare's Insomnia, and the Causes Thereof. 16mo, illuminated parchment paper, 75 cents.

HEALY, (REV.) PATRICK J., D. D.

****The Valerian Persecution.** Crown 8vo, $1.50, *net;* postage, 12 cents.

HEARN, LAFCADIO.

****The Romance of the Milky Way, and Other Studies and Stories.** 12mo, $1.25, *net;* postage, 10 cents.
†**Kwaidan: Stories and Studies of Strange Things.** With two Japanese Illustrations. 12mo, gilt top, $1.50.
Gleanings in Buddha-Fields. Studies of Hand and Soul in the Far East. 16mo, gilt top, $1.25.
Kokoro: Hints and Echoes of Japanese Inner Life. With a Vignette. 16mo, gilt top, $1.25.
Out of the East. Reveries and Studies in New Japan. 16mo, $1.25.
Glimpses of Unfamiliar Japan. 2 vols., crown 8vo, gilt top, $4.00.
Stray Leaves from Strange Literature. Stories reconstructed from the Anvari-Soheïli, Baitál-Pachísí, Mahabharata, Gulistan, Talmud, etc. 16mo, $1.50.
For Life of HEARN, see BISLAND, ELIZABETH.

***HEBREW AND ENGLISH LEXICON OF THE OLD TESTAMENT.**

With an Appendix containing the Biblical Aramaic. Based on the Lexicon of Robinson's Gesenius. Edited by FRANCIS BROWN, D. D., with the coöperation of S. R. DRIVER, D. D., and CHARLES A. BRIGGS, D. D. In 12 parts, 8vo.

Parts 1–11, each, 50 cents, *net;* postpaid.

Part 12 (double number), $1.00, *net;* postpaid.

*The Same, in one volume, 8vo, full sheep, $8.00, *net;* postpaid.

1839–1905.

HAY, JOHN.

Castilian Days. Sketches of Travel in Spain. Revised Edition, uniform with the Poems. 16mo, $1.25.

New *Holiday Edition.* With Illustrations by JOSEPH PENNELL. Crown 8vo, gilt top, $3.00; half polished morocco, $5.50.

See CAMBRIDGE CLASSICS.

Poems (including Pike County Ballads). Revised Edition. 16mo, gilt top, $1.25; half calf, $2.50.

HENDERSON, C. HANFORD.

****The Children of Good Fortune.** Crown 8vo, $1.30, *net;* postage, 13 cents.

†**John Percyfield: The Anatomy of Cheerfulness.** A Novel. Crown 8vo, gilt top, $1.50.

**Education and the Larger Life. Essays. Crown 8vo, $1.30, *net;* postage, 13 cents.

HENNEQUIN, ALFRED.

The Art of Playwriting. Being a Practical Treatise on the Elements of Dramatic Construction, intended for the Playwright, the Student, and the Dramatic Critic. 16mo, $1.25.

HENRY, AURELIA.

**The De Monarchia of Dante. Translated, with Introduction and Notes, by Aurelia Henry. Crown 8vo, $1.25, *net;* postage, 11 cents.

HERBERT, GEORGE.

**The English Works of George Herbert. Newly arranged and annotated and considered in relation to his life. Edited by George Herbert Palmer. 3 vols. Illustrated. Crown 8vo, $6.00, *net;* carriage extra.

**Large-Paper Edition.* Limited to 150 sets. 6 vols. $20.00, *net;* postpaid.

See BRITISH POETS; and MODERN CLASSICS, No. 25.

HERRICK, CHRISTINE T.

Liberal Living upon Narrow Means. 16mo, $1.00.

HERRICK, ROBERT.

See BRITISH POETS; and MODERN CLASSICS, No. 25.

HERRICK, REV. SAMUEL E.

Some Heretics of Yesterday. Crown 8vo, $1.50.

T. W. Higginson

HIGGINSON, THOMAS WENTWORTH.

Works. *Riverside Edition*, rearranged and revised by the Author.

With 3 portraits. 7 vols., 12mo, gilt top, each, $2.00. The set, $14.00; half calf, gilt top, $24.50.

1. Cheerful Yesterdays.
2. Contemporaries.
3. Army Life in a Black Regiment.
4. Women and the Alphabet.
5. Studies in Romance.
6. Outdoor Studies, and Poems.
7. Studies in History and Letters.

**The Life and Times of Stephen Higginson. Illustrated. Crown 8vo, $2.00, *net;* postage, 14 cents.

**Part of a Man's Life. Illustrated. 8vo, $2.50, *net;* postage, 18 cents.

The Procession of the Flowers, and Kindred Papers. With Frontispiece, and an Index of Plants and Animals mentioned. 16mo, gilt top, $1.25.

In AMERICAN MEN OF LETTERS SERIES. Each, with Portrait. 16mo, gilt top.

**Henry W. Longfellow. $1.10, *net;* postage, 10 cents.

Margaret Fuller Ossoli. $1.25.

See RIVERSIDE LITERATURE SERIES.

Subscription Edition, specially Illustrated. For full particulars apply to the Publishers.

HIGGINSON, (MRS.) MARY THACHER.

**The Playmate Hours. 12mo, 75 cents, *net;* postage, 5 cents.

Seashore and Prairie. Stories and Sketches. 18mo, $1.00.

HIGGINSON, MRS. S. J.

Java: the Pearl of the East. In RIVERSIDE LIBRARY FOR YOUNG PEOPLE. With Map. 16mo, 75 cents.

HIGGINSON, THOMAS WENTWORTH, and BIGELOW, MRS. E. H. (editors).

American Sonnets. 18mo, gilt top, $1.25.

HIGGINSON, THOMAS WENTWORTH, and BOYNTON, H. W.

*A Reader's History of American Literature. Illustrated with Portraits and Facsimile Letters. Crown 8vo, $1.25, *net;* postpaid.

HILL, FREDERIC STANHOPE.

Twenty Years at Sea; or, Leaves from My Old Log-Books. 16mo, $1.00.

HILL, GEORGE BIRKBECK.

*Talks about Autographs. With Portraits and Facsimiles. Square 8vo, buckram, paper label, $3.50, *net.*

HILLARD, GEORGE S.

Six Months in Italy. 12mo, $2.00.

HINCHMAN, W. S., and GUMMERE, F. B.

*Lives of Great English Writers, from Chaucer to Browning.

HINSDALE, B. A.

President Garfield and Education. Hiram College Memorial. With Portraits. 12mo, $1.50.

HODDER, F. H.

Oregon. In AMERICAN COMMONWEALTHS SERIES. (*In Preparation.*)

HODGES, GEORGE.

*Holderness: An Account of the Beginnings of a New Hampshire Town. Illustrated. Crown 8vo, $1.25, *net;* postpaid.

†**When the King Came.** 12mo, $1.25.
See RIVERSIDE BIOGRAPHICAL SERIES.

HOFFMANN, RALPH.

****A Guide to the Birds of New England and Eastern New York.** With 4 full-page plates by Louis Agassiz Fuertes, and about 100 cuts in the text. 12mo, $1.50, *net;* postage, 13 cents. Also issued in a *Field Edition*, bound in full flexible leather, pocket size, $2.00, *net;* postage, 12 cents.

HOLBROOK, FLORENCE.

†**Northland Heroes.** 12mo, 60 cents.
**School Edition.* (RIVERSIDE LITERATURE SERIES.) 12mo, 35 cents, *net;* postpaid.

The Hiawatha Primer. Longfellow's Poem of Hiawatha used as the Basis for a First Book in Reading. With 8 full-page Colored Illustrations, and many other Illustrations. Reading and Writing Lessons in Vertical Script, etc. Square 12mo, 75 cents.
**School Edition.* (RIVERSIDE LITERATURE SERIES.) Square 12mo, 40 cents, *net.*

***Deutscher Hiawatha Primer.** The Hiawatha Primer translated into German by MARIE HOCHREITER. Fully Illustrated, and with Vertical German Script. Square 12mo, 50 cents, *net.*

***The Song of Hiawatha,** dramatized. See RIVERSIDE LITERATURE SERIES.

****The Book of Nature Myths.** Illustrated by E. BOYD SMITH. 12mo, 65 cents, *net;* postage, 8 cents.
**School Edition.* (RIVERSIDE LITERATURE SERIES.) Illustrated. 12mo, 45 cents, *net;* postpaid.

HOLBROOK, RICHARD.

****The Farce of Master Pierre Patelin.** (In English.) Illustrated. Square 8vo, $2.00, *net;* postage, 12 cents.

HOLDER, CHARLES F.

****The Log of a Sea Angler.** Crown 8vo, $1.50, *net;* postage, 13 cents.

HOLLIS, IRA N.

The Frigate Constitution: The Central Figure of the Navy under Sail. With many Illustrations. 12mo, $1.50.

HOLMES, OLIVER WENDELL.

Complete Works. *Riverside Edition.* With Portraits, Notes by Dr. HOLMES, etc. 14 vols., crown 8vo, gilt top. Price per volume, $1.50; the set, $21.00.

The Same, specially printed and bound. The set, 14 vols., $21.00; half calf, $42.00; half calf, gilt top, $45.50; half polished morocco, $49.50; half levant, $56.00. (*Sold only in sets.*)

With Life and Letters of HOLMES, by MORSE, 16 vols., the set, $25.00; half calf, $49.00; half calf, gilt top, $52.00.

1. **The Autocrat of the Breakfast-Table.**
2. **The Professor at the Breakfast-Table.**
3. **The Poet at the Breakfast-Table.**
4. **Over the Teacups.**
5. **Elsie Venner.**
6. **The Guardian Angel.**
7. **A Mortal Antipathy.**
8. **Pages from an Old Volume of Life.**
9. **Medical Essays.**
10. **Our Hundred Days in Europe.**
11. **Emerson and Motley.**

12, 13, 14. **Poems.**

COMPLETE PROSE.

Prose Works. *Riverside Edition.* With Portraits, Notes, etc. 11 vols., crown 8vo, gilt top, $16.50; half calf, $33.00; half calf, gilt top, $35.75; half levant, $44.00.

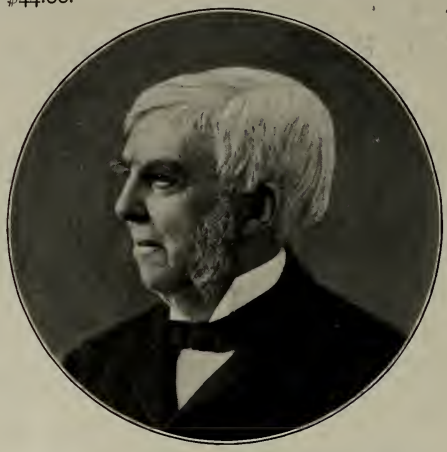

Oliver Wendell Holmes.

1809-1894.

COMPLETE POEMS.

Complete Poetical Works. *Riverside Edition.* With Portrait, Notes, etc. 3 vols., crown 8vo, gilt top, $4.50; full gilt, extra cloth, stamped, in cloth box, $6.00; half calf, $9.00; half calf, gilt top, $9.75; half levant, $12.00.

Cambridge Edition. With a Biographical Sketch, Notes, an Index to Titles and First Lines, a Portrait, and an Engraving of HOLMES'S Birthplace in Cambridge. Large crown 8vo, gilt top, $2.00; half calf, gilt top, $4.00; half morocco, $5.00; tree calf or full levant, $6.50.

Household Edition. With Portrait and Illustrations. Crown 8vo, $1.50; full gilt, $2.00; half calf, $3.00; half calf, gilt top, $3.50; half morocco, $4.25; levant or tree calf, $5.50.

***Popular Edition.* With Portrait and Illustrations. Crown 8vo, full leather, full gilt, $2.25, *net;* postage extra.

Cabinet Edition. From new plates, with numbered lines and Portrait. 16mo, gilt top, $1.00; half calf, $2.25; half morocco, $3.00; tree calf or flexible levant, $3.50.

Illustrated Library Edition. With Portrait and 15 Photogravures. 8vo, gilt top, $3.00; half calf, $5.50; levant or tree calf, $8.00.

SEPARATE PROSE.

The Autocrat of the Breakfast-Table. *Holiday Edition.* With about 60 Illustrations by HOWARD PYLE, many full-page. 2 vols., crown 8vo, gilt top, $5.00.

**Edition de Luxe*, limited. Printed on superfine English paper, and bound in full vellum. 2 vols., crown 8vo, $12.00, *net.*

The Breakfast-Table Series. Comprising **The Autocrat, The Professor, The Poet,** and **Over the Teacups.** *Birthday Edition.* Revised, with new Prefaces and Notes. 16mo, gilt top. Price of each work (in two volumes), $2.50. The following only can be supplied:

The Professor. **The Poet.**

A few sets of the Limited First Edition of **The Poet,** and **Over the Teacups,** uncut, $3.00, each.

Riverside Edition. Uniform in binding with the *Riverside* Edition of the **Works.** 4 vols., crown 8vo, gilt top, in box, $6.00; half calf, $12.00; half calf, gilt top, $13.00; half polished morocco, $14.00.

Handy-Volume Edition. 4 vols., 16mo, gilt top, price per volume, $1.00. The set, $4.00; half calf, gilt top, or half polished morocco, $10.00.

Illustrated Dent Edition. Comprising **The Autocrat, The Professor,** and **The Poet.** Illustrated by H. M. BROCK. 3 vols., 16mo, $5.00; half calf, gilt top, $9.75; half morocco, $11.00; three-fourths levant, $12.00.

Ralph Waldo Emerson. In AMERICAN MEN OF LETTERS SERIES. With Portrait. 16mo, gilt top, $1.25.

John Lothrop Motley. A Memoir. *Popular Edition.* 16mo, $1.50.

Elsie Venner. A Romance of Destiny. 16mo, paper, 50 cents.
In CAMBRIDGE CLASSICS. Crown 8vo, gilt top, $1.00.

SEPARATE POEMS.

The Last Leaf. A Poem. Printed in facsimile of the handwriting of Dr. HOLMES, with history of the Poem, and Notes by the Author. With 23 full-page Phototypes, and Decorations by F. HOPKINSON SMITH and GEORGE WHARTON EDWARDS. 4to, gilt top, $10.00.

Holiday Edition. The above on a reduced scale, with a new Preface by Dr. HOLMES, reproduced in facsimile. Crown 8vo, gilt top, $1.50.

The One-Hoss Shay, and Companion Poems: How the Old Horse won the Bet, and The Broomstick Train. With Preface by Dr. HOLMES, and 62 Illustrations and decorations by HOWARD PYLE. 12mo, $1.50.

The Same. *Christmas Edition.* With Colored Illustrations by Howard Pyle. 12mo, $1.50.

The School-Boy. Illustrated. 8vo, gilt top, $2.00.

Before the Curfew, and Other Poems, chiefly Occasional. 16mo, gilt top, $1.00.

COMPILATIONS.

Birthday Book. With Portrait and Illustrations. 18mo, $1.00; flexible levant, $3.00.

Calendar Book. 32mo, parchment paper, 25 cents.

Year Book. With Portrait. 18mo, $1.00.

See CAMBRIDGE CLASSICS; MODERN CLASSICS, Nos. 30 and 33; RIVERSIDE ALDINE CLASSICS; RIVERSIDE LITERATURE SERIES; and RIVERSIDE SCHOOL LIBRARY.

Subscription Editions specially illustrated. For full particulars apply to the Publishers.

For Life of HOLMES, see MORSE, J. T., JR.

For Bibliography, see IVES, GEORGE B.

HOLT, HENRY.

***On the Civic Relations.** Crown 8vo, $1.75, *net;* postpaid.

†**Calmire: Man and Nature.** 6th Edition. Crown 8vo, $1.50.

†**Sturmsee: Man and Man.** 3d Edition. Crown 8vo, $1.50.

HOMER.

See BRYANT, WILLIAM CULLEN, and PALMER, G. H.

Subscription Edition, specially illustrated. For full particulars apply to the Publishers.

HOOD, THOMAS.

Faithless Nelly Gray. Illustrated with old-fashioned cuts by ROBERT SEAVER, after the style of his **John Gilpin.** Square 18mo, 75 cents.

See BRITISH POETS; and MODERN CLASSICS, No. 16.

HOPKINS, A. A.

Geraldine. A Souvenir of the St. Lawrence. *Holiday 8vo Edition.* Beautifully Illustrated, with engraved Title and Frontispiece. Full gilt, $2.50; half calf, $5.00; levant or tree calf, $7.50.

New Edition. Illustrated. Crown 8vo, $1.50; half calf, gilt top, $3.25.

HOPKINS, HERBERT M.

†**The Mayor of Warwick.** With Frontispiece in color, by HENRY HUTT. Crown 8vo, $1.50.

HOPKINS, WILLIAM J.

†**The Clammer.** 12mo, $1.25.

HOPPIN, AUGUSTUS.

Recollections of Auton House. Illustrated by the Author. Square 8vo, $1.25.

Two Compton Boys. Illustrated by the Author. *New Edition.* Square 8vo, $1.50.

HOPPIN, JAMES M.

****The Reading of Shakespeare.** Crown 8vo, $1.25, *net;* postage, 11 cents.

****Great Epochs in Art History.** New Revised Edition. Illustrated. Crown 8vo, $1.75, *net;* postage, 16 cents.

Greek Art on Greek Soil. With 12 full-page Illustrations. 8vo, gilt top, $2.00.

The Early Renaissance, and Other Essays on Art Subjects. 8vo, gilt top, $2.00.

Old England: Its Scenery, Art, and People. Enlarged Edition. With Map. Crown 8vo, gilt top, $1.75.

HORTON, CAROLINE W.

Architecture for General Students. With descriptive Illustrations. 16mo, $1.50.

HOSMER, JAMES K.

****A Short History of the Mississippi Valley.** 12mo, $1.20, *net;* postage, 12 cents.

Young Sir Henry Vane, Governor of Massachusetts Bay, and Leader of the Long Parliament. With Portrait, Plans, etc. 8vo, gilt top, $4.00.

The Life of Thomas Hutchinson, Royal Governor of the Province of Massachusetts Bay. With a Portrait of HUTCHINSON, a view of his Boston Home, and a Facsimile Letter. 8vo, gilt top, $4.00.

Samuel Adams. In AMERICAN STATESMEN SERIES. 16mo, gilt top, $1.25; half morocco, $2.75.

HOWARD, BLANCHE WILLIS.

One Summer. Illustrated by AUGUSTUS HOPPIN. 16mo, $1.25. Also, 16mo, $1.00.

Seven on the Highway. Stories. 16mo, $1.25.

Aulnay Tower. 12mo, $1.50.

Aunt Serena. 16mo, $1.25.

A Fellowe and his Wife. Written by BLANCHE WILLIS HOWARD and WILLIAM SHARP. 16mo, $1.25.

The Open Door. Crown 8vo, $1.50.
Guenn. A Wave on the Breton Coast. With Illustrations of Breton Fisher-life. 12mo, $1.50.
One Year Abroad. European Travel Sketches. 18mo, $1.25.
No Heroes. A Story for Boys. Illustrated. Square 12mo, 75 cents.

See CAMBRIDGE CLASSICS.

HOWARD, EARL DEAN.

See HART, SCHAFFNER, AND MARX PRIZE ESSAYS IN ECONOMICS.

HOWE, E. W.

A Man Story. 12mo, $1.50.
The Story of a Country Town. 16mo, $1.25; paper, 50 cents.
A Moonlight Boy. With Portrait. 12mo, $1.50.

HOWE, JULIA WARD.

Reminiscences, 1819–1899. With many Portraits and other Illustrations. Large crown 8vo, gilt top, $2.50.
Is Polite Society Polite? and Other Essays. With Portrait. Square crown 8vo, gilt top, $1.50.
From Sunset Ridge: Poems Old and New. 12mo, gilt top, $1.50.

HOWELL, JAMES.

****The Familiar Letters of James Howell.** With an Introduction by AGNES REPPLIER. 2 vols., each with photogravure Frontispiece. Crown 8vo, $5.00, *net;* postage, 27 cents.
**Large-Paper Edition.* Limited to 200 sets. With 4 Portraits. 4 vols. Tall crown 8vo, $15.00, *net;* postpaid.

HOWELLS, WILLIAM DEAN.

NOVELS AND STORIES.

Each of the following, 12mo, $1.50:

A Chance Acquaintance.
Their Wedding Journey.
A Foregone Conclusion.
The Lady of the Aroostook.
The Undiscovered Country.
The Minister's Charge.
Indian Summer.
A Modern Instance.
A Woman's Reason.
Dr. Breen's Practice.
A Fearful Responsibility, and Other Stories.
The Rise of Silas Lapham.

Each of the following, 18mo, $1.00:

Their Wedding Journey. Also 16mo, $1.00.
A Chance Acquaintance.

TRAVEL.

Three Villages. 18mo, $1.25.
Each of the following, 12mo, $1.50:

Venetian Life.
Tuscan Cities.
Italian Journeys.
Suburban Sketches.

HOLIDAY AND ILLUSTRATED EDITIONS.

Venetian Life. *New Holiday Edition.* Illustrated in color by E. H. GARRETT. 8vo, $5.00.
**Autograph Edition.* In 2 vols., limited to 500 numbered sets for sale. Preface autographed by the author, and frontispiece autographed by the artist. The set, $20.00, *net;* postpaid.
Italian Journeys. *Holiday Edition.* With about 70 Illustrations by JOSEPH PENNELL. Crown 8vo, gilt top, $3.00; half polished morocco, $5.00.
Tuscan Cities. *Library Edition.* With many Illustrations by JOSEPH PENNELL, and others. 8vo, $3.50.

Their Wedding Journey. *Holiday Edition.* With about 90 Illustrations by CLIFFORD CARLETON. Artistically bound. Crown 8vo, gilt top, $3.00.
**Large-Paper Edition.* Printed on English hand-made paper, the Illustrations on India paper. Full vellum, gilt top, $10.00, *net.*

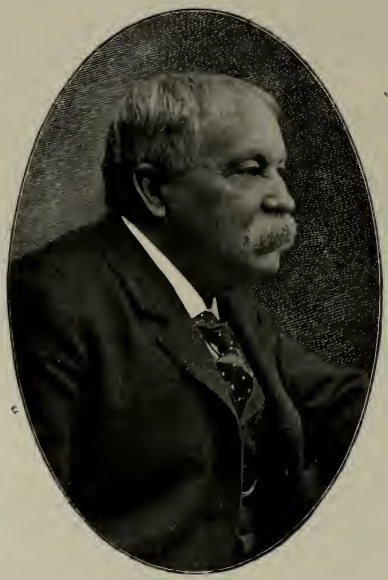

W. D. Howells.

DRAMA.

The Sleeping-Car, and Other Farces. 12mo, $1.00.

Each of the following, 18mo, 50 cents:

Bride Roses.	**The Elevator.**
Room 45.	**The Sleeping-Car.**
An Indian Giver.	**The Parlor-Car.**
The Smoking-Car.	**The Register.**

Each of the following, 18mo, $1.25, except **A Sea Change**, which is $1.00.

A Counterfeit Presentment.	**Out of the Question.**

A Sea Change.

POETRY.

Poems. Printed on hand-made paper. 16mo, parchment, $2.00.

EDITED BY MR. HOWELLS.

Choice Autobiographies. With preliminary Critical and Biographical Essays. In 8 vols., 18mo, each $1.00.

1, 2. **Memoirs of Frederica Sophia Wilhelmina,** Princess Royal of Prussia, Margravine of Baireuth, Sister of Frederick the Great. 3. **Lord Herbert of Cherbury,** and **Thomas Ellwood.** 4. **Vittorio Alfieri.** 5. **Carlo Goldoni.** 6. **Edward Gibbon.** 7, 8. **François Marmontel.**

See CAMBRIDGE CLASSICS; MODERN CLASSICS, No. 32; RIVERSIDE ALDINE SERIES; and RIVERSIDE LITERATURE SERIES.

HUBBARD, LUCIUS L.

Woods and Lakes of Maine. With Indian Place-Names and their Meanings, many Illustrations by W. L. TAYLOR, and large Map. 8vo, $3.00.

HUGHES, THOMAS.

Tom Brown's School Days [at Rugby]. By an Old Boy.
See CAMBRIDGE CLASSICS; RIVERSIDE LITERATURE SERIES; and RIVERSIDE SCHOOL LIBRARY.
The Manliness of Christ. 16mo, gilt top, $1.00; paper, 25 cents.
Alfred the Great [King of the West Saxons]. With Map and Illustrations. 16mo, $1.00.

HUGO, VICTOR.

Letters. Edited by PAUL MEURICE. Two Series. Each, with portrait, 8vo, gilt top, $3.00.

HUMPHREY, ZEPHINE.

†**Uncle Charley.** A Story. 12mo, $1.25.

HUNNEWELL, JAMES F.

The Lands of Scott. With Maps and Portrait. 12mo, $2.50.
The Imperial Island. England's Chronicle in Stone. With Maps and many full-page Illustrations. 8vo, gilt top, $4.00.
The Historical Monuments of France. Illustrated. 8vo, gilt top, $3.50.

HUNT, WILLIAM M.

***Talks on Art.** Compiled by HELEN M. KNOWLTON. First and Second Series. Each, 8vo, paper, $1.00, *net*.

HUNTINGTON, ARRIA S.

****Memoir and Letters of Frederic Dan Huntington, Bishop of Central New York.** Illustrated. Crown 8vo, $2.00, *net;* postage, 15 cents.

HUNTINGTON, ELLSWORTH.

****The Pulse of Asia.** Profusely illustrated from photographs. Large crown 8vo, $3.50, *net;* postage extra.

HUNTINGTON, GEORGE P.

See RUSKIN, JOHN.

HUNTINGTON, H. S.

†**H. M. Sloop Diamond Rock.** Illustrated. Crown 8vo, $1.50.

HURLL, ESTELLE M.

The Life of Our Lord in Art. With some Account of the Artistic Treatment of the Life of St. John the Baptist. With about 100 Illustrations. Uniform with Miss HURLL'S Edition of Mrs. JAMESON'S Art Works. 8vo, gilt top, $3.00.
See JAMESON, ANNA; and RIVERSIDE ART SERIES.

HUTTON, LAURENCE.

See CLEMENT, C. E.

HYDE, WILLIAM DEWITT.

****The College Man and the College Woman.** 12mo, $1.50, *net;* postage, 11 cents.
****Jesus' Way.** 16mo, $1.00, *net;* postage, 9 cents.
God's Education of Man. 16mo, gilt top, $1.25.

INGERSOLL LECTURES, THE.

Lectures delivered at Harvard University under the foundation established in memory of GEORGE GOLDTHWAIT INGERSOLL. Each, 16mo, gilt top:

1896. **Immortality and the New Theodicy.** By GEORGE A. GORDON, D. D. $1.00.

1897. **Human Immortality: Two Supposed Objections to the Doctrine.** By WILLIAM JAMES. $1.00.

1898. **Dionysos and Immortality.** By BENJAMIN IDE WHEELER. $1.00.

1899. **The Conception of Immortality.** By JOSIAH ROYCE. $1.00.

1900. ****Life Everlasting.** By JOHN FISKE. $1.00, *net;* postage, 7 cents.

1904. ****Science and Immortality.** By WILLIAM OSLER. 85 cents, *net;* postage, 6 cents.

1905. ****The Endless Life.** By SAMUEL M. CROTHERS. 75 cents, *net;* postage, 6 cents.

1906. ****Individuality and Immortality.** By WILHELM OSTWALD. 75 cents, *net;* postage, 6 cents.

IRELAND, ALLEYNE.

****The Far Eastern Tropics.** With Map. Large crown 8vo, $2.00, *net;* postage, 14 cents.

***A Report of Colonial Administration in the Far East.** 12 vols. With Maps. Each, royal 8vo, $12.50, *net;* carriage extra.

Vols. I. and II. The Province of Burma.

Vols. III.–XII. (*In preparation.*)

The set, by subscription, $120.00, *net,;* carriage extra.

IRVING, WASHINGTON.

***Essays from the Sketch Book.** See RIVERSIDE LITERATURE SERIES; and RIVERSIDE SCHOOL LIBRARY.

IVES, GEORGE B.

***A Bibliography of Oliver Wendell Holmes.** See SPECIAL LIMITED EDITIONS.

JACKSON, EDWARD P.

Character Building: A Master's Talks with his Pupils. Crown 8vo, $1.00.

JACKSON, MARGARET DOYLE.

†The Horse-Leech's Daughters. Crown 8vo, $1.50.

†A Daughter of the Pit. A Novel. Crown 8vo, $1.50.

JAMES, HENRY.

The Secret of Swedenborg. 8vo, $2.50.

Society the Redeemed Form of Man, and the Earnest of God's Omnipotence in Human Nature. 8vo, $2.00.

Literary Remains. Edited, with an Introduction, by WILLIAM JAMES. With Portrait. Crown 8vo, $2.00.

JAMES, HENRY, JR.

****The Question of Our Speech.** Narrow 12mo, $1.00, *net;* postage, 7 cents.

BIOGRAPHY.

****William Wetmore Story and His Friends.** With photogravure Portraits. 2 vols., crown 8vo, $5.00, *net;* postage, 18 cents.

NOVELS AND STORIES.

Each of the following, 12mo, $2.00:

A Passionate Pilgrim, and Other Tales.
The American.
The Portrait of a Lady.
Roderick Hudson.

Each of the following, 12mo, $1.50:

The Europeans.
Confidence (also paper, 50 cents).
The Author of Beltraffio.
The Siege of London.
Tales of Three Cities.
The Spoils of Poynton.

Each of the following, 16mo, $1.25; except the last, which is 18mo.

Daisy Miller: A Comedy.
The Tragic Muse. 2 vols.
Watch and Ward.

TRAVEL.

English Hours. *Holiday Edition.* With Illustrations by JOSEPH PENNELL. Crown 8vo, gilt top, $3.00; half polished morocco, $5.50.
**Large-Paper Edition.* Limited to 400 numbered copies. $5.00, *net;* postpaid.
A Little Tour in France. 12mo, $1.50.
Holiday Edition. With about 70 Illustrations by JOSEPH PENNELL. Crown 8vo, gilt top, $3.00; half polished morocco, $5.50.
Transatlantic Sketches. 12mo, $2.00.
Portraits of Places. 12mo, $1.50.
For Bibliography, see PHILLIPS, LE ROY.

JAMES, WILLIAM.

Human Immortality: Two Supposed Objections to the Doctrine. With Notes. 16mo, gilt top, $1.00.
See INGERSOLL LECTURES.

JAMESON, ANNA.

Works on Art. Edited, and with a new Memoir of Mrs. JAMESON, by ESTELLE M. HURLL. Profusely illustrated. Each, 8vo, gilt top, $3.00. The set, 5 vols., $15.00. Including Miss HURLL's **The Life of our Lord in Art**: the set, 6 vols., $18.00; half calf, gilt top, $30.00; half polished morocco, $33.00.

- **Sacred and Legendary Art.** 2 vols.
- **Legends of the Monastic Orders.**
- **Legends of the Madonna.**
- **Memoirs of the Early Italian Painters.**

Works on Literature and Art. 10 vols., each, 16mo, gilt top, $1.25; the set, in box, $12.50; half calf, $25.00.

- **Characteristics of Women.**
- **Studies and Stories.**
- **Memoirs of Early Italian Painters.**
- **Legends of the Madonna.**
- **Diary of an Ennuyée.**
- **Memoirs of Loves of the Poets.**
- **Sketches of Art, Literature, etc.**
- **Sacred and Legendary Art.** 2 vols.
- **Legends of the Monastic Orders.**

See HURLL, ESTELLE M.

JAMISON, MRS. C. V.

The Story of an Enthusiast. 16mo, paper, 50 cents.

JARVES, JAMES JACKSON.

The Art Idea. Including an Account of American Architecture, Sculpture, and Painting; with Critical Notices of Artists. 16mo, gilt top, $1.75.

Art Thoughts. The Experiences and Observations of an American Amateur in Europe. Crown 8vo, gilt top, $2.50.

JASTROW, JOSEPH.

****The Subconscious.** Crown 8vo, $2.50, *net;* postage, 16 cents.

Fact and Fable in Psychology. Crown 8vo, gilt top, $2.00.

JEBB, R. C.

The Growth and Influence of Classical Greek Poetry. Lectures delivered in 1892 on the Percy Turnbull Memorial Foundation in the Johns Hopkins University. Crown 8vo, gilt top, $1.50.

JENNESS, JOHN SCRIBNER.

The Isles of Shoals. With Maps and Illustrations. 16mo, $1.50.

JEWETT, SARAH ORNE.

STORIES AND TALES.

Deephaven. *Holiday Edition*, with 52 Illustrations of New England Life and Scenery by CHARLES H. WOODBURY and MARCIA O. WOODBURY. Crown 8vo, gilt top, $2.50.

The Tory Lover. With Illustrations by CHARLES H. WOODBURY and MARCIA O. WOODBURY. Crown 8vo, $1.50.

Each of the following, 16mo, $1.25:

- **The Queen's Twin, and Other Stories.**
- **The Country of the Pointed Firs.**
- **The Life of Nancy.**
- **A Native of Winby, and Other Tales.**
- **Strangers and Wayfarers.**
- **A Country Doctor.**
- **A Marsh Island.**
- **The King of Folly Island, and Other People.**

Each of the following, 18mo, gilt top, $1.25:

Deephaven.
A White Heron, and Other Stories.
Old Friends and New.
The Mate of the Daylight, and Friends Ashore.
Country By-Ways.

Deephaven, also 16mo, $1.00.

Betty Leicester. A Story for Girls. 18mo, gilt top, $1.25.

Betty Leicester's Christmas. With Illustrations, and Colored Cover Design. Square 12mo, $1.00.

JUVENILES.

Play-Days. A Book of Stories for Girls. Square 16mo, $1.50.

Tales of New England.

See RIVERSIDE ALDINE SERIES; and RIVERSIDE SCHOOL LIBRARY.

Sarah O. Jewett

JOB, HERBERT K.

**Wild Wings. Illustrated. Square 8vo, $3.00, *net;* postage, 24 cents.

JOHNSON, OLIVER.

William Lloyd Garrison and his Times. With Portrait, and Introduction by JOHN G. WHITTIER. 8vo, gilt top, $2.00.

JOHNSON, ROSSITER.

Little Classics. Edited by ROSSITER JOHNSON. Bound in artistic style. *16mo Edition.* Each volume, $1.00. The set, 18 vols., $18.00; half calf, gilt top, $40.00; half polished morocco, $45.00.

1. Exile; 2. Intellect; 3. Tragedy; 4. Life; 5. Laughter; 6. Love; 7. Romance; 8. Mystery; 9. Comedy; 10. Childhood; 11. Heroism; 12. Fortune; 13. Narrative Poems; 14. Lyrical Poems; 15. Minor Poems; 16. Nature; 17. Humanity; 18. Authors.

JOHNSON, SAMUEL.

Oriental Religions, and their Relation to Universal Religion. Each volume, 8vo, $5.00. The set, 3 vols., $15.00.

1. **India**; 2. **China**; 3. **Persia.** With Introduction by the Rev. O. B. FROTHINGHAM.

Lectures, Essays, and Sermons. With a Portrait and Memoir by Rev. SAMUEL LONGFELLOW. Crown 8vo, gilt top, $1.75.

JOHNSTON, ALEXANDER.

Connecticut. In AMERICAN COMMONWEALTHS SERIES. Revised Edition. With Map. 16mo, gilt top, $1.25.

JOHNSTON, CHARLES, and SPENCER, CARITA.

****Ireland's Story.** For Schools. With Maps and Illustrations. 12mo, $1.40, *net;* postage, 15 cents.

**School Edition* with same illustrations. 12mo, $1.10, *net;* postpaid.

Mary Johnston

JOHNSTON, MARY.

****The Goddess of Reason.** With Emblematic Title-Page and Head and Tail Pieces. Large crown 8vo, $2.00, *net;* postage, 15 cents.

†**Audrey.** With six Illustrations in color by F. C. YOHN. Crown 8vo, $1.50.

To Have and To Hold. With Illustrations by HOWARD PYLE, and others. Crown 8vo, $1.50.

Prisoners of Hope. A Tale of Colonial Virginia. With Frontispiece. Crown 8vo, $1.50.

JONSON, BEN.

See BRITISH POETS.

KARR, ELIZABETH.

The American Horsewoman. Illustrated. 16mo, $1.25.

KASSON, JOHN A., LL. D.

****The Evolution of the United States Constitution, and the History of the Monroe Doctrine.** Large crown 8vo, $1.50, *net;* postage, 14 cents.

KEATS, JOHN.

Complete Poetical Works. *Cambridge Edition.* Together with the Letters of KEATS. With Biographical Sketch, Notes, Indexes to Titles and First Lines, a Portrait, and a Vignette. Large crown 8vo, gilt top, $2.00; half calf, gilt top, $4.00; half morocco, $5.00; tree calf, or full levant, $6.50.

Riverside Edition. Together with COLERIDGE. 2 vols., crown 8vo, gilt top, $3.00; half calf, $6.00.
See BRITISH POETS.

Cabinet Edition. From new plates, with numbered lines and Portrait. 16mo, gilt top, $1.00; half calf, $2.25; half morocco, $3.00; tree calf or flexible levant, $3.50.

See MODERN CLASSICS, No. 19; and RIVERSIDE LITERATURE SERIES.

KEMPIS, THOMAS A.

Of the Imitation of Christ. *Edition de Luxe*, with full-page Plates, 300 decorative Head and Tail Pieces, red ruling, etc. 8vo, $2.50.

KIEFFER, REV. HARRY M.

The Recollections of a Drummer Boy. Revised and Enlarged Edition. Illustrated. Square 8vo, $1.50.

KIMBALL, ARTHUR L.

The Physical Properties of Gases. Illustrated. 16mo, $1.25.

KIMBALL, GERTRUDE S.

See COLONIAL GOVERNORS OF R. I.

KING, MAUDE EGERTON.

†Bread and Wine. A Novel. 12mo, $1.25.

KING, RUFUS.

Ohio. In AMERICAN COMMONWEALTHS SERIES. Revised Edition. With Map. 16mo, gilt top, $1.25.

KING, STANTON H.

Dog-Watches at Sea. With 8 Illustrations by CHARLES COPELAND. 12mo, $1.50.

KINGSLEY, JOHN STIRLING (editor).

Riverside Natural History. With 2380 Illustrations. 6 vols., royal 8vo, $30.00, *net;* sheep, $36.00, *net;* half morocco, $42.00, *net.* 12 vols., gilt top, $36.00, *net;* half morocco, $60.00, *net.* (*Sold only by subscription.*)

KIRKLAND, JOSEPH.

Zury, the Meanest Man in Spring County. 16mo, paper, 50 cents.

KIRK, ELLEN OLNEY.

NOVELS AND STORIES.

Each of the following, crown 8vo, $1.50, except **Good-bye, Proud World**, which is 12mo.

†**Marcia.**
†**The Apology of Ayliffe.**
†**Good-Bye, Proud World.**
†**Our Lady Vanity.**

Each of the following, 16mo, $1.25.

†**A Remedy for Love.**
The Revolt of a Daughter.
The Story of Lawrence Garthe.
The Story of Margaret Kent.
Ciphers.
A Midsummer Madness.
Queen Money.
Better Times.
Walford.

Each of the following, 12mo, $1.25, except **A Lesson in Love**, which is 16mo, $1.00.

Sons and Daughters.
A Lesson in Love.
A Daughter of Eve.

Ellen Olney Kirk.

JUVENILES.

Each of the following, illustrated, 16mo, $1.25. 2 vols., ornamental binding, in box, $2.50.

Dorothy Deane.
Dorothy and her Friends.

KNIGHT, EDWARD.

American Mechanical Dictionary. With 7000 Engravings. 3 vols., royal 8vo, $24.00, *net;* sheep, $27.00, *net;* half morocco, $30.00, *net.*

New Mechanical Dictionary, supplementary to the above. Illustrated. 1 vol., royal 8vo, $9.00, *net;* sheep, $10.00, *net;* half morocco, $11.00, *net.*

Complete set, 4 vols., $27.50, *net;* sheep, $31.50, *net;* half morocco, $36.50. (*Sold only by subscription.*)

KNOWLTON, HELEN M.

Hints for Pupils in Drawing and Painting. With 9 reproductions of drawings by WILLIAM M. HUNT. 16mo, $1.00.

KROPOTKIN, P.

Memoirs of a Revolutionist. With three Portraits. Crown 8vo, gilt top, $2.00.

KUHNS, OSCAR.

****The Great Poets of Italy.** Together with a Brief Connecting Sketch of Italian Literature. Illustrated. Large crown 8vo, gilt top, $2.00, *net;* postage, 13 cents.

Rodolfo Lanciani

LANCIANI, RODOLFO.

Archæological Works. With many full-page Heliotypes, Text Cuts, Maps, and Plans. Each, 8vo, gilt top.

****The Golden Days of the Renaissance in Rome.** $5.00, *net;* postage, 31 cents.

****New Tales of Old Rome.** $5.00, *net;* postage, 25 cents.

Ancient Rome in the Light of Recent Discoveries. $6.00.

Pagan and Christian Rome. $6.00.

The Ruins and Excavations of Ancient Rome. A Companion Book for Students and Travelers. With 216 Illustrations, including 17 Maps and Plans. Crown 8vo, gilt top, $4.00.

LAING, GORDON J.

See MASTERPIECES OF LATIN LITERATURE.

LAMB, CHARLES.

See MODERN CLASSICS, No. 21; and RIVERSIDE LITERATURE SERIES.

LAMB, CHARLES and MARY.

Tales from Shakespeare. *New Edition.* With an Introductory Sketch and Illustrations. 12mo, $1.00.

See also RIVERSIDE LITERATURE SERIES; and RIVERSIDE SCHOOL LIBRARY.

LAMSON, MARY SWIFT.

Life and Education of Laura Dewey Bridgman, the Deaf, Dumb, and Blind Girl. With Portrait. 12mo, $1.50.

Lucy Larcom

1824–1893.

LARCOM, LUCY.

Poetical Works. *Household Edition.* With Portrait and Illustrations. Crown 8vo, $1.50; full gilt, $2.00; half calf, $3.00; half calf, gilt top, $3.50; half morocco, $4.25; levant or tree calf, $5.50.

DEVOTIONAL BOOKS.

Each, 16mo, $1.00; except the last, which is $1.25.

The Unseen Friend. **At the Beautiful Gate.**

As It is in Heaven. **Beckonings for Every Day.**
Breathings of the Better Life.
Childhood Songs. Illustrated. Square 12mo, $1.00.
An Idyl of Work. A Poem. 16mo, $1.25.
A New England Girlhood, outlined from Memory. In RIVERSIDE LIBRARY FOR YOUNG PEOPLE. 16mo, 75 cents.
Holiday Edition. 16mo, gilt top, $1.25.
See RIVERSIDE SCHOOL LIBRARY.
For Life of LUCY LARCOM, see ADDISON, Rev. DANIEL D.

J. N. Larned

LARNED, J. N.

Books, Culture, and Character. 16mo, $1.00, *net;* postage, 10 cents.
A Primer of Right and Wrong. For Young People in Schools and Families. 16mo, 70 cents, *net;* postage, 7 cents.
A Multitude of Counsellors: Being a Collection of Codes, Precepts, and Rules of Life from the Wise of all Ages. Edited, with an Introductory Essay on the Ancient and Modern Knowledge of Good and Evil, by J. N. LARNED. Large crown 8vo, $2.00, *net;* postage, 19 cents.
A History of the United States for Secondary Schools. With Maps. Crown 8vo, half leather, $1.40, *net;* postpaid.
*A History of England for the Use of Schools and Academies. With Topical Analyses, Research Questions, and Bibliographical Notes, by HOMER P. LEWIS. With 18 Maps and 150 Illustrations. Crown 8vo, half leather, $1.25, *net;* postpaid.

LANDON, J. S.

The Constitutional History and Government of the United States. New and Revised Edition. 8vo, gilt top, $3.00.

LANGLEY, SAMUEL PIERPONT.

The New Astronomy. With nearly 100 full-page and other Illustrations. 8vo, gilt top, $3.00.

LATHAM, CHARLES S.

A Translation of Dante's Eleven Letters. With Explanatory Notes and Historical Comments by CHARLES S. LATHAM. Edited by GEORGE RICE CARPENTER. With a Preface by CHARLES ELIOT NORTON. Crown 8vo, gilt top, $1.50.

LAUCK, WILLIAM JETT.

See HART, SCHAFFNER, AND MARX PRIZE ESSAYS IN ECONOMICS.

LAWRENCE, WILLIAM, D. D.

****Phillips Brooks.** A Study. 16mo, gilt top, 50 cents, *net;* postage, 5 cents.
*****Easter Edition.*** Bound in white and gold, with photogravure Portrait. 16mo, 60 cents, *net;* postage, 5 cents.

****Roger Wolcott.** With photogravure Portraits. 12mo, $1.00, *net;* postage, 11 cents.

Life of Amos A. Lawrence. With Portrait and Illustrations. Crown 8vo, gilt top, $1.50.
Visions and Service. 16mo, gilt top, $1.25.

LAWRENCE, ROBERT MEANS, M. D.

The Magic of the Horse-Shoe, with Other Folk-Lore Notes. 8vo, gilt top, $2.25.

LATHROP, GEORGE PARSONS.

A Study of Hawthorne. 18mo, $1.25.

LATHROP, ROSE HAWTHORNE.

Memories of Hawthorne. With Portrait. Crown 8vo, gilt top, $2.00.
Along the Shore. Poems. 18mo, $1.00.

LAWTON, WILLIAM CRANSTON.

Three Dramas of Euripides. Crown 8vo, gilt top, $1.50.

LAZARUS, EMMA.

Poems. With Biographical Sketch and Portrait. I. Narrative, Lyric, Dramatic. II. Jewish Poems. Translations. 2 vols., 16mo, gilt top, $2.50.

LEACOCK, STEPHEN.

***Elements of Political Science.** Crown 8vo, $1.75, *net;* postpaid.

"LECTOR, OLIVER."

****Letters from the Dead to the Dead.** Square 8vo, $1.50, *net;* postage, 8 cents.

LEE, MARY CATHERINE.

****Lois Mallet's Dangerous Gift.** For Young People. With Frontispiece by W. L. TAYLOR. 12mo, 85 cents, *net;* postage, 7 cents.
A Soulless Singer. 16mo, $1.25.
A Quaker Girl of Nantucket. A Novel. 16mo, $1.25.
In the Cheering-Up Business. 16mo, $1.25.

LEEDS, SAMUEL P.

****The Christian Philosophy of Life.** 12mo, $1.25, *net;* postage, 12 cents.

LELAND, CHARLES G.

The Gypsies. Sketches of the American, English, Welsh, Russian, and Austrian Romany, with some Account of their Origin, and Papers on the Gypsy Language. Crown 8vo, $2.00.
The Algonquin Legends of New England. Myths and Folk-Lore of the Micmac, Passamaquoddy, and Penobscot Tribes. Illustrated from designs upon birch-bark. Crown 8vo, $2.00.

For Life of LELAND, see PENNELL, ELIZABETH ROBINS.

LESLEY, SUSAN I.

Recollections of my Mother, Mrs. Anne Jean Lyman. Being a Picture of Domestic and Social Life in New England in the First Half of the Nineteenth Century. With Portraits and other Illustrations. Large crown 8vo, gilt top, $2.50.

LEWES, GEORGE HENRY.

Problems of Life and Mind. 5 vols. Vols. 1, 2, 3, and 5, each $3.00; vol. 4, $2.00. The set, $14.00.
Vols. 1 and 2. First Series. **The Foundation of a Creed.**

Vol. 3. Second Series. **Physical Basis of Mind.**
Vols. 4 and 5. Third Series. Vol. 4 containing **The Study of Psychology.** Vol. 5, **Mind as a Function of the Organism; The Sphere of Sense and Logic of Feeling; The Sphere of Intellect and Logic of Signs.**

The Story of Goethe's Life. With Portrait. Crown 8vo, gilt top, $1.50.
See CAMBRIDGE CLASSICS.

LEWIS, CHARLTON MINER.

**Gawayne and the Green Knight. 12mo, $1.00, *net;* postage, 7 cents.

LEWIS, GEORGE RANDALL.

**The Stannaries: A Study of the English Tin Mines. (HARVARD ECONOMIC STUDIES.) 8vo, $1.50, *net;* postage extra.

LIGHT ON THE HIDDEN WAY.

With Introduction by JAMES FREEMAN CLARKE. 18mo, $1.00.

LILLIPUT CLASSICS.

Selections from the Best Authors, issued in attractive style. In 10 vols., 32mo, illuminated paper, 25 cents; the set, in box, $2.50.

A Christmas Carol. DICKENS.
Sonnets. SHAKESPEARE.
The Deserted Village, and The Traveller. GOLDSMITH.
On the Choice of Books. CARLYLE.
Rab and his Friends, and Marjorie Fleming. BROWN.
The Tent on the Beach. WHITTIER.
The Vision of Sir Launfal. LOWELL.
Tales of the White Hills. HAWTHORNE.
Enoch Arden. TENNYSON.
Undine. FOUQUÉ.

LINCOLN, ABRAHAM.

***Gettysburg Speech, etc.**
See RIVERSIDE LITERATURE SERIES.

LINCOLN, JEANIE GOULD.

†**A Javelin of Fate.** 12mo, $1.25.
A Pretty Tory. With Illustrations. Crown 8vo, $1.50.
An Unwilling Maid. Illustrated. 16mo, $1.25.
Marjorie's Quest. For Young People. Illustrated. 12mo, $1.50.
A Genuine Girl. 16mo, $1.25.

LIQUOR PROBLEM, ASPECTS OF THE.

A Series of Investigations made under the direction of the Committee of Fifty:

I. **The Liquor Problem in its Legislative Aspects.** Edited by F. H. WINES and JOHN KOREN. With Maps. 12mo, $1.25.
II. **Economic Aspects of the Liquor Problem.** Edited, with an Introduction, by JOHN KOREN. 12mo, $1.50.
III. ****Substitutes for the Saloon.** By RAYMOND CALKINS. 12mo, $1.30, *net;* postage, 13 cents.
IV. ****Physiological Aspects of the Liquor Problem.** Edited by JOHN S. BILLINGS, M. D. 2 vols., 8vo, $4.50, *net;* postage, 36 cents.
V. ****The Liquor Problem.** A Summary of Investigations conducted by the Committee of Fifty, 1893–1903. Edited by FRANCIS G. PEABODY. 12mo, $1.00, *net;* postage, 9 cents.

LITTLE CLASSICS.

See JOHNSON, ROSSITER.

LIVERMORE, THOMAS L.

*Numbers and Losses in the Civil War in America, 1861–1865. 8vo, $1.00, *net.*

LOCKHART, JOHN GIBSON.

Memoirs of the Life of Sir Walter Scott, Bart. *Cambridge Edition.* Carefully edited, with important Supplementary Notes, by Miss S. M. FRANCIS. From new plates. With Photogravure Frontispieces. 5 vols., large crown 8vo, gilt top, $10.00; half calf, gilt top, or half polished morocco, $17.50.

LODGE, GEORGE CABOT.

**The Great Adventure. 12mo, $1.00, *net;* postage, 7 cents.
**Cain: A Drama. 12mo, $1.00, *net;* postage, 9 cents.

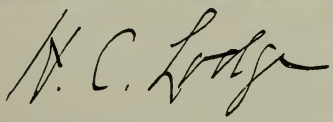

LODGE, HENRY CABOT.

In AMERICAN STATESMEN SERIES. Each vol., 16mo, gilt top, $1.25; half morocco, $2.75.
Alexander Hamilton. George Washington, 2 vols. Daniel Webster.
Studies in History. 12mo, $1.50.
Historical and Political Essays. 12mo, gilt top, $1.25.
*Ballads and Lyrics. Edited by H. C. LODGE. 16mo, $1.00, *net.*

LONDON, JACK.

The Son of the Wolf. Tales of the Far North. Crown 8vo, $1.50.

LONGFELLOW, HENRY WADSWORTH.

Complete Works. *Riverside Edition.* With Notes (many of them by Mr. LONGFELLOW), Indexes, etc., and five Portraits. 11 vols. (Poetical Works, 6 vols.; Prose Works, 2 vols.; Translation of Dante, 3 vols.), crown 8vo, gilt top, the set, $16.50; half calf, $33.00; half calf, gilt top, $35.75; half polished morocco, $38.50; half levant, $44.00.

Complete Works, with LONGFELLOW'S **Life of Longfellow** (3 vols.). 14 vols., crown 8vo, gilt top, $22.50; half calf, gilt top, $45.50.

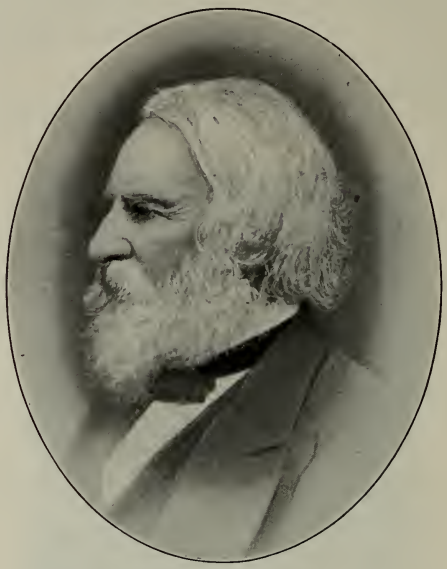

1807–1882.

POETRY.

Complete Poetical Works. *Riverside Edition.* Revised Text, with Notes and three Portraits. 6 vols., crown 8vo, gilt top, the set, $9.00; half calf, $18.00; half calf, gilt top, $19.50; half polished morocco, $21.00; half levant, $24.00.

I. Voices of the Night; Earlier Poems; Ballads, and Other Poems; Poems on Slavery; The Spanish Student; The Belfry of Bruges, and Other Poems; The Seaside and the Fireside.

II. Evangeline; The Song of Hiawatha; The Courtship of Miles Standish.

III. Birds of Passage; Flower-de-Luce; A Book of Sonnets; The Masque of Pandora, and Other Poems; Kéramos; Ultima Thule; In the Harbor.

IV. Tales of a Wayside Inn.

V. Christus: A Mystery.

VI. Judas Maccabæus; Michael Angelo; Translations.

Handy-Volume Edition. With five Portraits. 5 vols., 16mo, gilt top, in cloth box, $6.25; half calf, extra, gilt top, $12.50; half polished morocco, $13.75.

Cambridge Edition. From new plates, with a Biographical Sketch, Notes, an Index to Titles and First Lines, a Portrait, and an Engraving of LONGFELLOW'S Home in Cambridge. Large crown 8vo, gilt top, $2.00; half calf, gilt top, $4.00; half morocco, $5.00; tree calf or full levant, $6.50.

New *Household Edition.* From new plates. With Portrait, Copious Illustrations, Notes, etc. Crown 8vo, $1.50; full gilt, $2.00; half calf, $3.00; half calf, gilt top, $3.50; half morocco, $4.25; levant or tree calf, $5.50.

***Popular Edition.* With Portrait and Illustrations. Crown 8vo, full leather, full gilt, $2.25, *net;* postage extra.

Cabinet Edition. From new plates, with numbered lines and Portrait. 16mo, gilt top, $1.00; half calf, $2.25; half morocco, $3.00; tree calf or flexible levant, $3.50.

New *Library Edition.* With Portrait, 8 Photogravures, and 270 Illustrations. 8vo, gilt top, $3.00; half calf, $5.50; tree calf or levant, $8.00.

Illustrated Octavo Edition. With Portrait and over 300 Illustrations. 8vo, full gilt, $3.50; half calf, gilt top, or half polished morocco, $6.00; levant or tree calf, $8.00.

PROSE.

Complete Prose Works. *Riverside Edition.* Revised text, with Notes, Index, and Portrait. 2 vols., crown 8vo, gilt top, $3.00.

I. **Outre-Mer; Driftwood.** II. **Hyperion; Kavanagh.**

TRANSLATIONS.

Translation of the Divina Commedia of Dante. *Riverside Edition.* With various Readings, Notes, and Engraving of Bust. I. **The Inferno.** II. **The Purgatorio.** III. **The Paradiso.** 3 vols., crown 8vo, gilt top, $4.50; half calf, $9.00; half calf, gilt top, $9.75; half polished morocco, $10.50; half levant, $12.00.

Royal Octavo Edition. 3 vols., royal 8vo, gilt top, each, $4.50; the set, $13.50.

One-Volume Edition. 8vo, gilt top, $2.50; half calf, gilt top, or half polished morocco, $4.25.

SEPARATE POEMS.

Paul Revere's Ride. *Holiday Edition.* With pen-and-ink Illustrations. 16mo, $1.00.

The Song of Hiawatha. 16mo, $1.00.

Holiday Edition. With 22 full-page Photogravures, and about 400 text Illustrations of Indians, Indian implements, weapons, dress, and also of landscapes, animals, etc., by FREDERIC REMINGTON. With new steel Portrait of LONGFELLOW, 8vo, $4.00. Bound in full buckskin, 8vo, gilt top, $6.00.

Popular Edition. With 22 full-page Illustrations by FREDERIC REMINGTON. Crown 8vo, gilt top, $2.00.

Evangeline: A Tale of Acadie. 16mo, $1.00.

Folio Edition. With 16 Illustrations by F. O. C. DARLEY. Unique binding, in box, $10.00.

Phototype Edition. Quarto, gilt top, $7.50.

Photogravure Edition. 8vo, gilt top, $2.00.

Holiday Edition. Illustrated in Color from Designs by VIOLET OAK-

LEY and JESSIE WILLCOX SMITH. With an Introduction by Miss ALICE M. LONGFELLOW. 8vo, gilt top, $2.50.

Decorated with Leaves from the Acadian Forests, reproduced in colors. Small 4to, full gilt, $2.00.

The Courtship of Miles Standish. Illustrated Edition. With designs by GEORGE H. BOUGHTON, FRANK T. MERRILL, and others; Facsimiles and Notes on Colonial Plymouth. Crown 8vo, gilt top, $1.50.

Evangeline, The Courtship of Miles Standish, Favorite Poems. In MODERN CLASSICS SERIES. *School Edition.* Illustrated, 32mo, 40 cents, *net.*

***The Hanging of the Crane.** *Centennial Edition.* With Illustrations in photogravure, by ARTHUR I. KELLER. Limited to 1,000 copies, numbered. Tall crown 8vo, in boards, $5.00, *net;* postpaid. In vellum, with hand-colored Illustrations, $20.00, *net;* postpaid.

Popular Edition. With Illustrations in color, by ARTHUR I. KELLER. Tall crown 8vo, $2.00.

The Hanging of the Crane. Illustrated by MARY HALLOCK FOOTE. 8vo, gilt top, $2.00.

The Hanging of the Crane, and Other Poems of the Home. *Holiday Edition.* Illustrated with Photogravures. 16mo, gilt top, $1.50.

With 12 Illustrations, 16mo, $1.50.

Christus. A Mystery. Comprising The Divine Tragedy; The Golden Legend; The New England Tragedies. *Cabinet Edition.* 18mo, $1.00; half calf, $2.25; half morocco, $3.00; tree calf or flexible levant, $3.50.

Tales of a Wayside Inn. 16mo, $1.00.

New Edition. Illustrated. 16mo, 75 cents.

The Golden Legend. 16mo, $1.00.

SEPARATE PROSE.

Hyperion. A Romance. *Popular Edition.* 16mo, 50 cents; paper, 25 cents.

Kavanagh. A Romance. With other Prose Works. 16mo, $1.50.

Outre-Mer. 16mo, $1.50.

Popular Edition. 16mo, 50 cents; paper, 25 cents.

COMPILATIONS.

Ballads, Lyrics, and Sonnets. Selected from the Writings of H. W. LONGFELLOW. 16mo, gilt top, 75 cents.

Longfellow's Sonnets. Edited by FERRIS GREENSLET. Small 16mo, 75 cents.

**Large-Paper Edition.* Limited to 250 copies. $4.00, *net;* postpaid.

Birthday Book. With Portrait and 12 Illustrations. 18mo, $1.00; flexible levant, $3.00.

Prose Birthday Book. 18mo, $1.00; flexible levant, $3.00.

Calendar Book. 32mo, parchment-paper, 25 cents.

EDITED BY MR. LONGFELLOW.

The Poets and Poetry of Europe. Revised Edition. Royal 8vo, full gilt, $5.00.

Poems of Places. Each volume, 18mo, $1.00; the set, 31 vols., in box, $25.00.

1–4. **England and Wales**; 5. **Ireland**; 6–8. **Scotland, Denmark, Iceland, Norway, and Sweden**; 9, 10. **France and Savoy**; 11–13. **Italy**; 14, 15. **Spain, Portugal, Belgium, and Holland**; 16. **Switzerland and Austria**; 17–18. **Germany**; 19. **Greece and Turkey (in Europe)**; 20. **Russia, including Asiatic Russia**; 21–23. **Asia**; 24. **Africa**; 25, 26. **New England**; 27. **Middle States**; 28. **Southern States**; 29. **Western States**; 30. **British America, Mexico, South America**; 31. **Oceanica.**

See CAMBRIDGE CLASSICS; HOLBROOK, FLORENCE; RIVERSIDE ALDINE CLASSICS; RIVERSIDE LITERATURE SERIES; and RIVERSIDE SCHOOL LIBRARY.

Subscription Editions specially illustrated. For full particulars apply to the Publishers.

For Life of LONGFELLOW, see HIGGINSON, T. W.; LONGFELLOW, SAMUEL; NORTON, CHARLES ELIOT; and UNDERWOOD, F. H.

LONGFELLOW, SAMUEL.

Hymns and Verses. 16mo, gilt top, $1.00.

Essays and Sermons. Edited by JOSEPH MAY. With Portrait. Crown 8vo, gilt top, $1.50.

Memoir and Letters. Edited by JOSEPH MAY. With Portrait. Crown 8vo, gilt top, $1.50.

Life of Henry Wadsworth Longfellow. Incorporating the supplementary volume formerly issued under the title of Final Memorials. With Portraits and Illustrations. 3 vols., crown 8vo, gilt top, $6.00; half calf, $9.00; half calf, gilt top, $9.75.

LONGFELLOW, WILLIAM P. P.

Applied Perspective: For Architects and Painters. With copious Illustrations. 4to, $2.50, *net;* postage, 22 cents.

LOTHROP, THORNTON K.

William H. Seward. In AMERICAN STATESMEN SERIES. 16mo, gilt top, $1.25; half morocco, $2.75.

LOUGHEAD, FLORA HAINES.

The Black Curtain. A Novel. Crown 8vo, $1.50.

The Man who was Guilty. A Novel. 16mo, $1.25; paper, 50 cents.

The Abandoned Claim. A California Story. 16mo, $1.25.

LOUNSBURY, THOMAS R.

J. Fenimore Cooper. In AMERICAN MEN OF LETTERS SERIES. With Portrait. 16mo, gilt top, $1.25.

LOVE, W. DE LOSS, JR.

***The Fast and Thanksgiving Days of New England.** With several Facsimiles. Crown 8vo, gilt top, $3.00, *net.*

LOWELL, A. LAWRENCE.

Governments and Parties in Continental Europe. 2 vols., 8vo, gilt top, $5.00.

Essays on Government. 16mo, gilt top, $1.25.

LOWELL, CHARLES RUSSELL.

Life and Letters. See EMERSON, EDWARD WALDO.

LOWELL, EDWARD J.

The Eve of the French Revolution. Crown 8vo, gilt top, $2.00.

LOWELL, FRANCIS C.

Joan of Arc. Crown 8vo, gilt top, $2.00.

LOWELL, JAMES RUSSELL.

Complete Works. *Riverside Edition.* With Portraits, Indexes, etc. 11 vols., crown 8vo, gilt top, price per volume, $1.50; the set $16.50.

1–4. **Literary Essays** (including **My Study Windows, Among My Books,**

Fireside Travels); 5. **Political Essays**; 6. **Literary and Political Addresses**; 7. **Latest Literary Essays and Addresses**; and **The Old English Dramatists**; 8–11. **Poems.**

The Same, specially printed and bound. The set, 11 vols., $16.50; half calf, $33.00; half calf, gilt top, $35.75; half polished morocco, $38.50; half levant, $44.00. (*Sold only in sets.*)

Works. *Riverside Edition*, with Life by H. E. SCUDDER (2 vols.). The set, 13 vols. (****Life**, $3.50, *net*), $20.00; half calf, gilt top, or half polished morocco (****Life**, $6.25, *net*), $42.00.

PROSE.

Prose Works. *Riverside Edition.* With Portrait. 7 vols., crown 8vo, gilt top, $10.50; half calf, $21.00; half calf, gilt top, $22.75.

Works. *Popular Edition.* Comprising **Among my Books** (First and Second Series), **My Study Windows, Fireside Travels, Political Essays,** and **Poetical Works.** 6 vols., 12mo, gilt top, $10.00; half calf, gilt top, $20.00.

POETRY.

Poems. *Riverside Edition.* With Portraits. 4 vols., crown 8vo, gilt top, $6.00; half calf, $12.00; half calf, gilt top, $13.00; half polished morocco, $14.00.

Cambridge Edition. With a Biographical Sketch, Notes, an Index to Titles and First Lines, a Portrait and engraved Title-page, and a

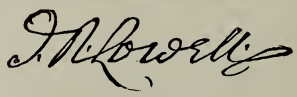

1819–1891.

Vignette of Lowell's Home, Elmwood. Large crown 8vo, gilt top, $2.00; half calf, gilt top, $4.00; half morocco, $5.00; tree calf or full levant, $6.50.

Household Edition. With Portrait and Illustrations. Crown 8vo, $1.50; full gilt, $2.00; half calf, $3.00; half calf, gilt top, $3.50; half morocco, $4.25; levant or tree calf, $5.50.

***Popular Edition.* With Portrait and Illustrations. Crown 8vo, full leather, full gilt, $2.25, *net;* postage extra.

Cabinet Edition. From new plates, with numbered lines, and Portrait. 16mo, gilt top, $1.00; half calf, $2.25; half morocco, $3.00; tree calf or flexible levant, $3.50.

Illustrated Library Edition. With Portrait and 16 full-page Photogravures. 8vo, gilt top, $3.00; half calf, $5.50; levant or tree calf, $8.00.

SEPARATE PROSE.

Among my Books. First and Second Series. Each, 12mo, gilt top, $2.00.

My Study Windows. 12mo, gilt top, $2.00.

Literary Essays, 3 vols., attractively bound, crown 8vo, gilt top, $6.00; half calf, gilt top, $10.00; half polished morocco, $12.00.

Fireside Travels. 12mo, gilt top, $1.50.

Political Essays. 12mo, gilt top, $1.50.

Democracy, and Other Addresses. 16mo, gilt top, $1.25.

Impressions of Spain. With a Portrait. 16mo, $1.50.

SEPARATE POEMS.

The Vision of Sir Launfal. With Portrait, and eight Photogravures by EDMUND H. GARRETT. 16mo, gilt top, $1.50.

A Fable for Critics. Illustrated. Crown 8vo, $1.00.

Heartsease and Rue. Poems. With Portrait. 16mo, gilt top, $1.25.

Odes, Lyrics, and Sonnets, from the Poetic Works of JAMES RUSSELL LOWELL. 16mo, gilt top, 75 cents.

COMPILATIONS.

Birthday Book. With Portrait and 12 Illustrations. 18mo, $1.00; flexible levant, $3.00.

Calendar Book. 32mo, parchment-paper, 25 cents.

See CAMBRIDGE CLASSICS; LILLIPUT CLASSICS; MODERN CLASSICS, Nos. 5 and 31; RIVERSIDE ALDINE CLASSICS; RIVERSIDE ALDINE SERIES; RIVERSIDE LITERATURE SERIES; and RIVERSIDE SCHOOL LIBRARY.

Subscription Editions specially illustrated. For full particulars apply to the Publishers.

For Life of LOWELL, see GREENSLET, F.; HALE, E. E.; SCUDDER, H. E.; and UNDERWOOD, F. H.

For Bibliography, see COOKE, GEORGE WILLIS.

LOWELL, PERCIVAL.

****The Solar System.** With Charts. 12mo, $1.25, *net;* postage, 8 cents.

Mars. With colored Frontispiece, Map, and 22 other Illustrations. 8vo, gilt top, $2.50.

Occult Japan: or, The Way of the Gods. An Esoteric Study of Japanese Personality and Possession. Illustrated. Crown 8vo, gilt top, $1.75.

The Soul of the Far East. 16mo, gilt top, $1.25.

Chosön: The Land of the Morning Calm. A Sketch of Korea. Illustrated. 4to, gilt top, $5.00.

Library Edition. Illustrated. 8vo, gilt top, $3.00.

Noto: An Unexplored Corner of Japan. 16mo, $1.25.

LUSH, CHARLES K.

The Federal Judge. 16mo, $1.25.

LUST, ADELINA COHNFELDT.

A Tent of Grace. Crown 8vo, $1.50; paper, 50 cents.

LYNDE, FRANCIS.

The Helpers. Crown 8vo, $1.50.

M. E.

The Story of Little Jane and Me. With Frontispiece, and colored Cover Design. Square 12mo, $1.00.

† **Polly and the Aunt.** By the AUNT. With Frontispiece. Square 12mo, 75 cents.

1800–1859

MACAULAY, THOMAS BABINGTON.

Works. *Cambridge Edition.* A beautiful edition from new plates. With an Introduction by H. D. SEDGWICK, and a Bibliographical Sketch. With ten Portraits, and Indexes. 10 vols., 8vo, gilt top, $20.00; half calf, gilt top, $35.00; half polished morocco, $40.00.

The History of England. *Cambridge Edition.* With five Portraits and Index. 5 vols., 8vo, gilt top, $10.00; half calf, gilt top, $17.50; half polished morocco, $20.00.

Critical and Historical Essays. *Cambridge Edition.* With three Portraits and Index. 3 vols., 8vo, gilt top, $6.00; half calf, gilt top, $10.50; half polished morocco, $12.00.

Miscellanies: Speeches and Legal Studies; Biographies, Poems, Letters. *Cambridge Edition.* With two Portraits and Index. 2 vols., 8vo, gilt top, $4.00; half calf, gilt top, $7.00; half polished morocco, $8.00.

Speeches and Poems, together with Papers upon the Indian Penal Code. *Popular Edition.* 12mo, $1.25.

See BIOGRAPHICAL SERIES, Nos. 2 and 3; MODERN CLASSICS, Nos. 16, 17, and 26; and RIVERSIDE LITERATURE SERIES.

Subscription Editions specially illustrated. For full particulars apply to the Publishers.

MACHIAVELLI, NICCOLO.

Historical, Political, and Diplomatic Writings. Translated from the Italian by CHRISTIAN E. DETMOLD. With steel Frontispieces, Biographical Sketch, etc. 4 vols., 8vo, gilt top, $15.00.

MACPHAIL, ANDREW.

****Essays in Puritanism.** Crown 8vo, $1.50, *net;* postage, 12 cents.

MADISON, DOLLY.

Memoirs and Letters of Dolly Madison, Wife of President James Madison. Edited by her Grand-Niece. 16mo, gilt top, $1.25.

For Biography of JAMES MADISON, see GAY, SIDNEY HOWARD.

MAGILL, EDWARD HICKS.

****Sixty-five Years in the Life of a Teacher (1841-1906).** Illustrated. Crown 8vo, $1.50, *net;* postage, 13 cents.

MAGRUDER, ALLAN B.

John Marshall. In AMERICAN STATESMEN SERIES. 16mo, gilt top, $1.25; half morocco, $2.75.

MALORY, SIR THOMAS.

***Merlin, and Sir Balin.** See RIVERSIDE LITERATURE SERIES.

MANATT, J. IRVING, PH. D., LL. D.

See TSOUNTAS, CHRESTOS.

MANN, RUFUS.

The Prelude and the Play. Crown 8vo, $1.50.

MARBURY, MARY ORVIS.

Favorite Flies and their Histories. With 32 colored plates and other Illustrations. Square 8vo, gilt top, $5.00.

MARDEN, PHILIP S.

****Greece and the Ægean Islands.** Profusely illustrated from photographs. Large crown 8vo, $3.00, *net;* postage extra.

MARTINEAU, HARRIET.

Autobiography. *Popular Edition.* With Memorials, and Frontispiece. 2 vols., crown 8vo, gilt top, $4.00.

Household Education. 18mo, $1.25.

See RIVERSIDE LITERATURE SERIES.

MARVELL, ANDREW.

See BRITISH POETS; and MODERN CLASSICS, No. 25.

*MASSACHUSETTS REPORTS.

35 vols. 8vo, sheep, each, $3.25, *net;* the set, $113.75, *net.*

*MASTERPIECES OF AMERICAN LITERATURE.

Complete Prose and Poetical Selections from the Works of Franklin, Irving, Bryant, Webster, Everett, Longfellow, Hawthorne, Whittier, Emerson, Holmes, Lowell, Thoreau, O'Reilly. With a Portrait and Biographical Sketch of each author. Edited by HORACE E. SCUDDER. Crown 8vo, $1.00. *net.*

*MASTERPIECES OF BRITISH LITERATURE.

Complete Selections from the Works of the British Masters of Prose and

Verse. With a Portrait and Biographical Sketch of each author. Edited by HORACE E. SCUDDER. Crown 8vo, $1.00, *net.*

***MASTERPIECES OF GREEK LITERATURE.**

Translations of Selections from the Works of the Greek Literary Masters. Supervising Editor, JOHN HENRY WRIGHT. With Frontispiece and Biographical Notes. Crown 8vo, $1.00, *net.*

***MASTERPIECES OF LATIN LITERATURE.**

Translations of Selections from the Works of the Greatest Latin Writers. Edited by GORDON J. LAING. With Frontispiece, and Biographical Notes. Crown 8vo, $1.00, *net.*

***LITERARY MASTERPIECES.**

Crown 8vo, 80 cents, *net;* postpaid.

MATHER, PERSIS.

†**The Counsels of a Worldly Godmother.** 12mo, $1.50.

MATHEWS, WILLIAM.

****Conquering Success; or, Life in Earnest.** Crown 8vo, $1.50, *net;* postage, 14 cents.

MAYNADIER, HOWARD.

***The Arthur of the English Poets.** Crown 8vo, $1.50, *net;* postpaid.

S W McCall

McCALL, SAMUEL W.

****Daniel Webster.** With Portrait. 16mo, gilt top, 80 cents, *net;* postage, 8 cents.

Thaddeus Stevens. In AMERICAN STATESMEN SERIES. 16mo, gilt top, $1.25; half morocco, $2.75.

McCLELLAN, GEORGE B.

**The Oligarchy of Venice. Crown 8vo, $1.25, *net;* postage, 11 cents.

McKENZIE, ALEXANDER, D. D.

The Divine Force in the Life of the World. Lowell Institute Lectures. With a Portrait. Crown 8vo, gilt top, $1.50.

McLAUGHLIN, ANDREW C.

Lewis Cass. In AMERICAN STATESMEN SERIES. 16mo, gilt top, $1.25; half morocco, $2.75.

McMASTER, JOHN BACH.

Benjamin Franklin. In AMERICAN MEN OF LETTERS SERIES. With Portrait. 16mo, gilt top, $1.25.

MELVILLE, GEORGE W., U. S. N.

In the Lena Delta. The Search for G. W. De Long and his Companions. With Portrait, Maps, and Illustrations. 8vo, $2.50.

MENDELSSOHN, FELIX.

Letters to Ignaz and Charlotte Moscheles. Edited by FELIX MOSCHELES. With Portraits, Facsimiles, and Illustrations. 8vo, gilt top, $3.00.

MENDENHALL, T. C.

A Century of Electricity. With an additional Chapter and a new Preface. Illustrated. 16mo, $1.25.

MEREDITH, OWEN (ROBERT, LORD LYTTON).

Poems. *Library Edition.* With Portrait and 35 Illustrations. 8vo, gilt top, $3.00; half calf, $5.50; levant or tree calf, $8.00.

Household Edition. With Portrait and Illustrations. Crown 8vo, $1.50; half calf, $3.00; half calf, gilt top, $3.50; half morocco, $4.25; levant or tree calf, $5.50.

Lucile. A Novel in Verse. *Holiday Edition,* beautifully illustrated, with engraved Title and Frontispiece, 8vo, full gilt, $2.50; half calf, $5.00; levant or tree calf, $7.50.

Cabinet Edition. Illustrated. 18mo, $1.00; half calf, $2.25; half morocco, $3.00; tree calf or flexible levant, $3.50.

See MODERN CLASSICS, No. 27.

MERRIAM, FLORENCE A.

See BAILEY, FLORENCE MERRIAM.

MERRIAM, GEORGE S.

Reminiscences and Letters of Caroline C. Briggs. With Portrait. 12mo, gilt top, $2.00.

The Story of William and Lucy Smith. With Portrait. Crown 8vo, gilt top, $2.00.

The Chief End of Man. Crown 8vo, gilt top, $1.50.

A Symphony of the Spirit. Compiled by GEORGE S. MERRIAM. 16mo, gilt top, $1.00.

MERRITT, ALBERT N.

See HART, SCHAFFNER, AND MARX PRIZE ESSAYS IN ECONOMICS.

MILLER, OLIVE THORNE.

†Harry's Runaway. Illustrated in color. 12mo, $1.25.

†**What Happened to Barbara.** 12mo, $1.25.

†**Kristy's Rainy Day Picnic.** Illustrated in color. 12mo, $1.25.

†**Kristy's Surprise Party.** Illustrated in color. 12mo, $1.25.

†**Kristy's Queer Christmas.** With Colored Frontispiece. 12mo, $1.25.

****With the Birds in Maine.** 16mo, $1.10, *net;* postage, 10 cents.

****True Bird Stories from my Note-Books.** With 9 full-page Illustrations by LOUIS AGASSIZ FUERTES. 12mo, $1.00, *net;* postage, 8 cents.

The following 5 vols., each, 16mo, $1.25:

A Bird-Lover in the West. **In Nesting Time.**
Little Brothers of the Air. **Bird-Ways.**
Upon the Tree-Tops. With 10 Illustrations by J. CARTER BEARD.

The First Book of Birds. With many colored and other Illustrations. Square 12mo, $1.00.

**School Edition.* With the same Illustrations. Square 12mo, 60 cents, *net.*

****The Second Book of Birds: Bird Families.** With many full-page Illustrations, including 8 in color by LOUIS AGASSIZ FUERTES. Square 12mo, $1.00, *net;* postage, 10 cents.

Four-Handed Folk. Illustrated. 16mo, $1.25.
In RIVERSIDE LIBRARY FOR YOUNG PEOPLE. 16mo, 75 cents.
See RIVERSIDE SCHOOL LIBRARY.

Olive Thorne Miller

MILTON, JOHN.

Complete Poetical Works. *Cambridge Edition.* With a Biographical Sketch and Notes by WILLIAM VAUGHN MOODY, an Index to Titles

and First Lines, a Portrait, and engraved Title-page. Large crown 8vo, gilt top, $2.00; half calf, gilt top, $4.00; half morocco, $5.00; tree calf or full levant, $6.50.

Poetical Works. With a Memoir and Portrait. Together with MARVELL. *Riverside Edition.* 2 vols., crown 8vo, gilt top, $3.00; half calf, $6.00.

See BRITISH POETS.

Paradise Lost. In RIVERSIDE CLASSICS. With Explanatory Notes. 16mo, $1.00.

See MODERN CLASSICS, No. 17; RIVERSIDE LITERATURE SERIES; and RIVERSIDE SCHOOL LIBRARY.

MIMS, EDWIN.

**Sidney Lanier. Illustrated. 12mo, $1.50, *net;* postage, 12 cents.

MINOT, HENRY D.

The Land-Birds and Game-Birds of New England. Third edition, edited by WILLIAM BREWSTER. With Portrait, and outline Illustrations. 8vo, gilt top, $3.50.

MITCHELL, PROF. H. G.

The World before Abraham, according to Genesis i.–xi. With an Introduction to the Pentateuch. Large crown 8vo, gilt top, $1.75, *net;* postage, 15 cents.

Amos: An Essay in Exegesis. Large crown 8vo, $1.50.

*MODERN CLASSICS.

A collection of the best short Poems, Essays, and Sketches in modern Literature. Including selections from the most celebrated authors of England and America, and translations of several masterpieces by Continental writers. All the volumes are illustrated except Nos. 2, 3, and 34. *School Edition*, each, 32mo, 40 cents, *net.*

These selections consist in most cases of entire poems, essays, sketches, and stories. In several instances the selections from an author are accompanied by a biographical or critical essay from another writer.

1. LONGFELLOW'S **Evangeline, The Courtship of Miles Standish, Favorite Poems.**
2. EMERSON'S **Culture, Behavior, Beauty, Books, Art, Eloquence, Power, Wealth, Illusions.**
3. EMERSON'S **Nature, Love, Friendship, Domestic Life, Success, Greatness, Immortality.**
4. WHITTIER'S **Snow-Bound, The Tent on the Beach, Favorite Poems.**
5. LOWELL'S **The Vision of Sir Launfal, The Cathedral, Favorite Poems.**
6. FIELDS'S **In and Out of Doors with Charles Dickens, Barry Cornwall and some of his Friends.** DICKENS'S **A Christmas Carol.**
7. COLERIDGE'S **The Ancient Mariner, Favorite Poems.** WORDSWORTH'S **Favorite Poems.**
8. FOUQUÉ'S **Undine, Sintram.**
9. DR. JOHN BROWN'S **Rab and his Friends, Marjorie Fleming, Thackeray, John Leech.**
10. TENNYSON'S **Enoch Arden, In Memoriam, Favorite Poems.**
11. TENNYSON'S **The Princess, Maud, Locksley Hall.**
12. STEDMAN'S **Elizabeth Barrett Browning.** An Essay. MRS. BROWN-

ING'S Lady Geraldine's Courtship. ROBERT BROWNING'S Favorite Poems.

13. CARLYLE'S Goethe. An Essay. GOETHE'S The Tale, Favorite Poems.
14. CARLYLE'S Schiller. An Essay. SCHILLER'S The Lay of the Bell, Fridolin, Favorite Poems.
15. CARLYLE'S Burns. An Essay. BURNS'S, SCOTT'S Favorite Poems.
16. MACAULAY'S Byron. An Essay. BYRON'S, HOOD'S Favorite Poems.
17. MACAULAY'S Milton. An Essay. MILTON'S L' Allegro, Il Penseroso, etc. GRAY'S Elegy in a Country Churchyard, etc.
18. GOLDSMITH'S The Deserted Village, etc. COWPER'S, MRS. HEMANS'S Favorite Poems.
19. CARLYLE'S Characteristics. SHELLEY'S Favorite Poems. KEATS'S The Eve of St. Agnes, etc.
20. POPE'S An Essay on Man, Favorite Poems. MOORE'S Favorite Poems.
21. CARLYLE'S The Choice of Books. LAMB'S Essays from Elia. SOUTHEY'S Favorite Poems.
22. THOMSON'S Spring, Summer, Autumn, Winter.
23. CAMPBELL'S The Pleasures of Hope. Favorite Poems. ROGERS'S Pleasures of Memory.
24. SHAKESPEARE'S Sonnets, Songs. LEIGH HUNT'S Favorite Poems.
25. HERBERT'S, COLLINS'S, DRYDEN'S, MARVELL'S, HERRICK'S Favorite Poems.
26. MACAULAY'S Lays of Ancient Rome, and Other Poems. AYTOUN'S Lays of the Scottish Cavaliers.
27. CHARLES KINGSLEY'S, OWEN MEREDITH'S, STEDMAN'S Favorite Poems.
28. FIELDS'S Nathaniel Hawthorne. An Essay. HAWTHORNE'S Tales of the White Hills, Legends of New England.
29. CARLYLE'S Oliver Cromwell. HAWTHORNE'S A Virtuoso's Collection, Legends of the Province House.
30. HOLMES'S Favorite Poems, My Hunt after "The Captain."
31. LOWELL'S My Garden Acquaintance, A Good Word for Winter, A Moosehead Journal, At Sea. BLOOMFIELD'S The Farmer's Boy.
32. HOWELLS'S A Day's Pleasure, Buying a Horse, Flitting, The Mouse, A Year in a Venetian Palace.
33. HOLMES'S Selections from the Breakfast-Table Series and from Pages from an Old Volume of Life.
34. THACKERAY'S Lighter Hours, being selections from the Minor Writings of Thackeray.

MOLINEUX, MARIE ADA, A. M., Ph. D.

A Phrase-Book from the Poetic and Dramatic Works of Robert Browning. Uniform with the *Riverside* or the *Cambridge Edition* of BROWNING, each, crown 8vo, gilt top, $3.00.

MONROE, HARRIET.

**The Passing Show. Five Short Plays. 12mo, $1.10, *net;* postage, 9 cents.

MONTAIGNE, MICHAEL DE.

Works. Comprising his Essays, Journey into Italy, and Letters; with Notes from all the Commentators; Biographical and Bibliographical Notices, etc., by W. HAZLITT. With Portrait. 4 vols., 12mo, $7.50.

MONTGOMERY, JAMES.

See BRITISH POETS.

MOODY, WILLIAM VAUGHN.

**The Fire-Bringer. 12mo, $1.10 *net;* postage, 8 cents.

The Masque of Judgment. A Dramatic Poem. 12mo, $1.50.

Poems. 12mo, $1.25.

MOORE, CHARLES H.

***Examples for Elementary Practice in Delineation.** For the use of Schools and isolated Beginners. With 20 Plates. 4to, $1.00, *net.*

MOORE, THOMAS.

See BRITISH POETS; MODERN CLASSICS, No. 20; and RIVERSIDE CLASSICS.

John Muir

MUIR, JOHN.

****Our National Parks.** With Illustrations. Crown 8vo, gilt top, $1.75, *net;* postage, 17 cents.

MORE, PAUL ELMER.

A Century of Indian Epigrams. Chiefly from the Sanscrit of Bhartrihari. 16mo, gilt top, $1.00.

The Prometheus Bound of Æschylus. Translated into English by PAUL E. MORE. With an Introduction and Notes. 12mo, 75 cents.

****Benjamin Franklin.** See RIVERSIDE BIOGRAPHICAL SERIES.

See RIVERSIDE LITERATURE SERIES; and BYRON, LORD.

MORISON, GEORGE S.

**The New Epoch as Developed by the Manufacture of Power. 16mo, 75 cents, *net;* postage, 7 cents.

MORRIS, WILLIAM.

Atalanta's Race, and Other Tales from The Earthly Paradise. See ROLFE, W. J.

MORSE, JOHN T., JR.

Life and Letters of Oliver Wendell Holmes. With Portraits and other Illustrations. 2 vols., crown 8vo, gilt top, uniform with the *Riverside Holmes*, $4.00; half calf, extra, or half polished morocco, $7.00. In Library style, 2 vols., crown 8vo, gilt top, $4.00.

In AMERICAN STATESMEN SERIES. 16mo, gilt top, price per vol. $1.25; half morocco, $2.75.

Abraham Lincoln. With Portrait and Map. 2 vols.
John Quincy Adams.
Thomas Jefferson.
John Adams.
Benjamin Franklin.

MORSE, MARGARET.

†The Spirit of the Pines. 16mo, $1.00.

MOTHER GOOSE'S MELODIES FOR CHILDREN.

Songs for the Nursery. Complete Edition, revised, with an account of the Goose or Vergoose Family. With 8 full-page Illustrations, 30 other Illustrations, and Music by CHARLES MOULTON. 4to, $1.50.

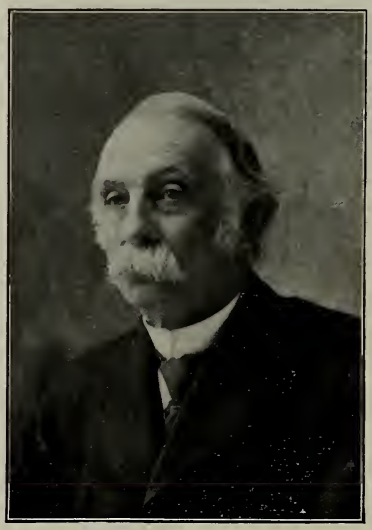

T. T. Munger

MUNGER, REV. THEODORE T.

**Essays for the Day. Crown 8vo, $1.00, *net;* postage, 11 cents.

Horace Bushnell: Preacher and Theologian. With two Portraits. Crown 8vo, gilt top, $2.00.

The Freedom of Faith. Crown 8vo, $1.50.
The Appeal to Life. 16mo, $1.50.
Lamps and Paths. Sermons to Children. Crown 8vo, $1.00.
On the Threshold. Familiar Lectures to Young People. Crown 8vo, $1.00.
See CAMBRIDGE CLASSICS.

MUNSON, JAMES E.

***The Dictionary of Practical Phonography.** *New Edition.* 12mo, $2.00, *net;* postpaid.

MÜNSTERBERG, HUGO.

****Science and Idealism.** 16mo, 85 cents, *net;* postage, 6 cents.
****The Eternal Life.** 16mo, 85 cents, *net;* postage, 6 cents.
****American Traits.** From the Point of View of a German. Crown 8vo, gilt top, $1.60, *net;* postage, 14 cents.
Psychology and Life. Crown 8vo, gilt top, $2.00.

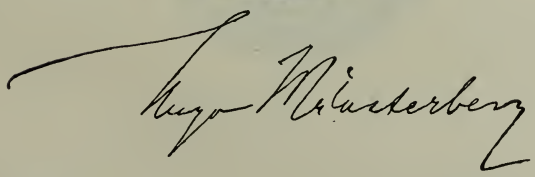

MURDOCK, HAROLD.

The Reconstruction of Europe. A Sketch of the Diplomatic and Military History of Continental Europe. With an Introduction by JOHN FISKE, and Maps. Crown 8vo, gilt top, $2.00.
See SPECIAL LIMITED EDITIONS.

MURFREE, MARY N.

See CRADDOCK, CHARLES EGBERT.

NASON, FRANK L.

†To the End of the Trail. A Novel. 12mo, $1.50.

NEANDER, J. A. W.

General History of the Christian Religion and Church. Translated by Rev. JOSEPH TORREY. Revised, with Additions, Portrait, and an Index. The set, 6 vols., 8vo, $20.00. The Index volume separately, $3.00.

NEILSON, WILLIAM A. (editor).

See SHAKESPEARE, WILLIAM; and THE TYPES OF ENGLISH LITERATURE.

NEWCOMB, SIMON.

**Reminiscences of an Astronomer. With Portrait. 8vo, gilt top, $2.50, *net;* postage, 17 cents.

NEWELL, WILLIAM WELLS (editor).

King Arthur and the Table Round. With an Account of Arthurian Romance, and Notes. 2 vols., large crown 8vo, gilt top, $4.00.

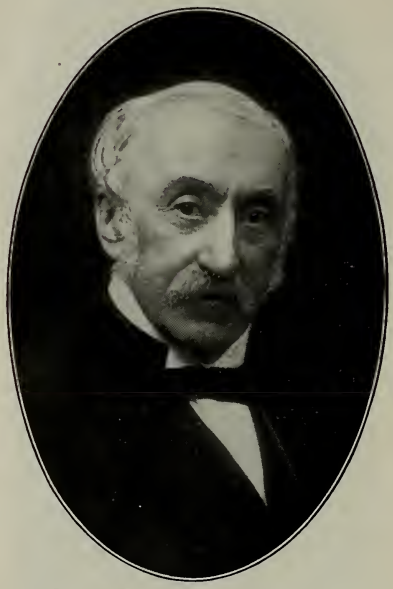

C. E. Norton.

NORTON, CHARLES ELIOT.

**Henry W. Longfellow: A Sketch of his Life, with his Chief Autobiographical Poems. With Portraits. 16mo, 75 cents, *net;* postage, 7 cents.

Notes of Travel and Study in Italy. 16mo. $1.25.

Dante's Divine Comedy. Translated bx C. E. NORTON. New and carefully revised edition, from new plates. With Notes. Vol. I. **Hell.** Vol. II. **Purgatory.** Vol. III. **Paradise.** 3 vols., crown 8vo, gilt top, each, $1.50. The set, $4.50; half calf, gilt top, $9.75; haif polished morocco, $10.75.

Dante's The New Life. Translated by C. E. NORTON. With Notes. 12mo, gilt top, $1.25. With The Divine Comedy, 4 vols., crown 8vo, $5.75; half calf, gilt top, $12.50; half polished morocco, $13.50.

See EMERSON, RALPH WALDO; and RIVERSIDE LITERATURE SERIES.

NICHOLSON, WATSON.

****The Struggle for a Free Stage in London.** Crown 8vo, $2.50, *net;* postage, 15 cents.

NOBLE, EDMUND.

Russia and the Russians. Crown 8vo, $1.50.

NOBLE, EDMUND, and PIMENOFF, LYDIA LVOVNA.

Before the Dawn. A Story of Russian Life. Crown 8vo, $1.50.

NOBLE LECTURES, THE.

Lectures delivered at Harvard University, under the foundation established in memory of William Belden Noble.

1898. **The Message of Christ to Manhood.** By ALEXANDER V. G. ALLEN, FRANCIS G. PEABODY, THEODORE T. MUNGER, WILLIAM DEW. HYDE, HENRY VAN DYKE, and HENRY C. POTTER. With Portrait of WILLIAM BELDEN NOBLE. 12mo, gilt top, $1.25.

1899. ****The Field of Ethics.** By GEORGE H. PALMER. 12mo, gilt top, $1.10, *net;* postage, 11 cents.

1900. **Christian Ordinances and Social Progress.** By WILLIAM HENRY FREMANTLE, D. D. 12mo, gilt top, $1.50.

1903. ****Witnesses of the Light.** By WASHINGTON GLADDEN. Illustrated. 12mo, $1.25, *net;* postage, 11 cents.

1904. ****The Witness to the Influence of Christ.** By WILLIAM BOYD CARPENTER, D. D., Bishop of Ripon. 12mo, $1.10, *net;* postage, 9 cents.

1906. ****Christ and the Human Race.** By CHARLES CUTHBERT HALL. 12mo, gilt top, $1.25, *net;* postage, 12 cents.

NORTON, GRACE (editor).

***Le Plutarque de Montaigne.** 12mo, $1.25, *net;* postage, 10 cents.

NOYES, CARLETON.

****The Gate of Appreciation:** Studies in the Relation of Art to Life. Crown 8vo, $2.00, *net;* postage, 15 cents.

****The Enjoyment of Art.** Crown 8vo, $1.00, *net;* postage, 9 cents.

O'CONNOR, WILLIAM D.

†Heroes of the Storm. 12mo, $1.50.

OGDEN, ROLLO.

****William Hickling Prescott.** In AMERICAN MEN OF LETTERS SERIES. 16mo, $1.10, *net;* postage, 10 cents.

OLIPHANT, MRS. M. O. W.

The Second Son. A Novel. Written by Mrs. OLIPHANT and T. B. ALDRICH. Crown 8vo, $1.50.

OMAR KHAYYÁM.

***Rubaiyát of Omar Khayyám, the Astronomer-Poet of Persia.** Rendered into English verse by EDWARD FITZGERALD. With a Life of the Author, and Notes. With ornamental Title-page and 56 magnificent full-page Illustrations from designs by ELIHU VEDDER, reproduced by the Lewis phototype process. Folio, gilt top, $25.00, *net.*

Phototype Edition. With VEDDER'S Illustrations. 4to, gilt top, $12.50.

Popular Edition. With VEDDER'S Illustrations carefully reproduced on a smaller scale. With Life of the Author, and Sketch of FITZGERALD, and Notes. 8vo, gilt top, $5.00.

Red-Line Edition, without Illustrations. Square 16mo, $1.00.

Comparative Edition. The Text of the Fourth Edition followed by that of the First. With Notes, Biographical Preface, and Illustration. 16mo, $1.50.

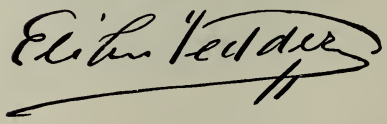

†OPAL, THE.

An anonymous Novel. With Frontispiece in tint. 12mo, $1.25.

ORR, MRS. SUTHERLAND.

Life and Letters of Robert Browning. With Portrait, and View of BROWNING'S Study. Uniform with BROWNING'S Works, *Riverside Edition.* Crown 8vo, gilt top, $2.00.

OSLER, WILLIAM.

**Counsels and Ideals from the Writings of William Osler. Edited by C. N. B. CAMAC. Crown, 8vo, $1.25, *net;* postage, 11 cents.

**Science and Immortality. Being the Ingersoll Lecture for 1904. 16mo, gilt top, 85 cents, *net;* postage, 6 cents.

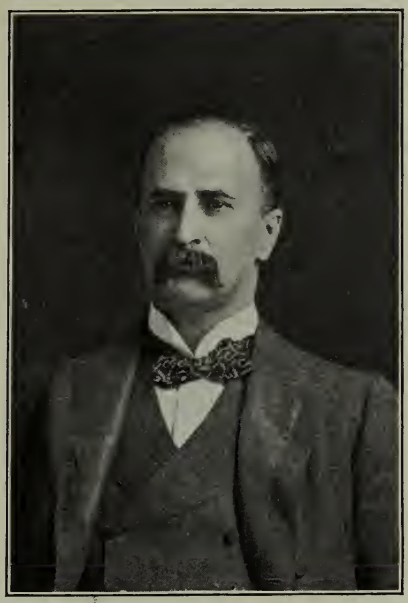

W Osler

OSTWALD, WILHELM.

**Individuality and Immortality. Being the Ingersoll Lecture for 1906. 16mo, 75 cents, *net;* postage, 6 cents.

OTIS, JAMES.

The Charming Sally, Privateer Schooner of New York. A Tale of 1765. With Illustrations. Crown 8vo, $1.50.

OUIDA.

***A Dog of Flanders, and The Nürnberg Stove.** See RIVERSIDE LITERATURE SERIES.

OWEN, CATHERINE.

Each, 16mo, $1.00.

Ten Dollars Enough. Keeping House Well on Ten Dollars a Week.

Gentle Breadwinners. The Story of One of Them.

Molly Bishop's Family.

Progressive Housekeeping. Keeping House without Knowing How, and Knowing How to Keep House Well.

PACKARD, WINTHROP.

**The Young Ice Whalers. Illustrated. Crown 8vo, $1.20, *net;* postage, 15 cents.

PAGE, CURTIS HIDDEN.

*Chief American Poets of the Nineteenth Century. Large crown 8vo, $1.75, *net;* postpaid.

PAINE, HARRIET E.

Girls and Women. In RIVERSIDE LIBRARY FOR YOUNG PEOPLE. 16mo, 75 cents.

PAINE, LEVI LEONARD, D. D.

**The Ethnic Trinities and their Relation to the Christian Trinity. Crown 8vo, gilt top, $1.75, *net;* postage, 14 cents.

A Critical History of the Evolution of Trinitarianism, and its Outcome in the New Christology. Crown 8vo, gilt top, $2.00.

PAINE, TIMOTHY OTIS.

Solomon's Temple and Capitol, Ark of the Flood and Tabernacle. Copiously illustrated. 4 parts, folio, $20.00, *net;* 1 vol., cloth, $23.50, *net;* half morocco, $27.00, *net.* (*Sold only by subscription.*)

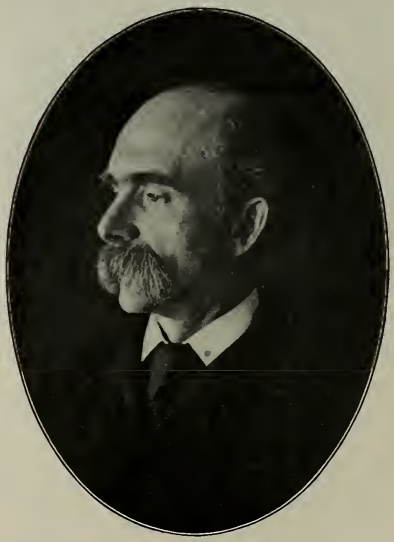

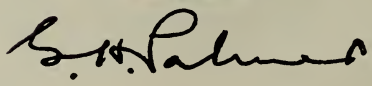

PALMER, GEORGE H.

**The Nature of Goodness. 12mo, $1.10, *net;* postage, 11 cents.

**The Field of Ethics. William Belden Noble Lectures for 1899. 12mo, gilt top, $1.10, *net;* postage, 11 cents.

*The Odyssey of Homer, Books I.–XII. The Greek Text, and an English Prose Version. 8vo, $2.50, *net.*

The Odyssey, complete, translated into English Prose. Crown 8vo, gilt top, $1.50.

**School Edition.* Crown 8vo, $1.00, *net.*

The Antigone of Sophocles. Translated into English Prose, with Introduction and Notes. 12mo, 75 cents.

See HERBERT, GEORGE.

PALMER, ALICE FREEMAN.

***A Service in Memory of Alice Freeman Palmer.** The Addresses of JAMES B. ANGELL, CAROLINE HAZARD, WILLIAM J. TUCKER, and CHARLES W. ELIOT. With a Prefatory Note by GEO. H. PALMER, and 5 photogravure Portraits. 8vo, gilt top, 75 cents, *net;* postage, 7 cents.

PALFREY, FRANCIS WINTHROP.

Memoir of William Francis Bartlett. With Portrait. 16mo, gilt top, $1.50.

PALFREY, JOHN GORHAM.

A Compendious History of New England, from the Discovery by Europeans to the First General Congress of the Anglo-American Colonies. With Index. 4 vols., crown 8vo, in box, $6.00; half calf, $12.00.

James Parton

1822–1891.

PARTON, JAMES.

Biographical Works. With Portraits and other Illustrations. 13 vols., 8vo, gilt top, the set, $33.50.

Benjamin Franklin. 2 vols., $5.00.

Thomas Jefferson. $2.50.

General Butler in New Orleans. $2.50.

Aaron Burr. 2 vols., $5.00.
Andrew Jackson. 3 vols., $7.50.
Horace Greeley. $2.50.
Famous Americans of Recent Times. $2.50.
Voltaire. 2 vols., $6.00.

Smoking and Drinking. 16mo, $1.00.

Captains of Industry. First and Second Series. Each, 16mo, $1.25. See RIVERSIDE SCHOOL LIBRARY.

Humorous Poetry of the English Language from Chaucer to Saxe. *Household Edition.* Crown 8vo, $1.50; half calf, $3.00; half calf, gilt top, $3.50; half morocco, $4.25; levant or tree calf, $5.50.

Le Parnasse Français (The French Parnassus). A Book of French Poetry in the original French. *Holiday Edition.* Crown 8vo, gilt top, $3.50.

Household Edition. Crown 8vo, $1.50; half calf, gilt top, $3.50; half morocco, $4.25; levant or tree calf, $5.50.

PANGBORN, GEORGIA WOOD.

†Roman Biznet. A Novel. With Frontispiece. 12mo, $1.50.

PARKER, GILBERT.

The Battle of the Strong. A Romance of Two Kingdoms. With a Map of the Island of Jersey, and an engraving of COPLEY'S Battle of Jersey. 12mo, $1.50.

PARNELL, THOMAS.

See BRITISH POETS.

PARSONS, THOMAS W.

Poems. 12mo, gilt top, $1.25.

The Divine Comedy of Dante Alighieri. Translated into English Verse. A Translation of the Inferno, and of portions of the Purgatorio and Paradiso. With Introductory Essay by CHARLES ELIOT NORTON, and a Memorial Sketch of Dr. PARSONS by LOUISE IMOGEN GUINEY. 12mo, gilt top, $1.50.

PASCAL, BLAISE.

Works. I. Thoughts, Letters, and Opuscules. II. Provincial Letters. Edited by O. W. WIGHT. Each, 12mo, $2.25.

PAYNE, WILL.

†Mr. Salt. A Novel. Illustrated. 12mo, $1.50.

The Story of Eva. A Novel. Crown 8vo, $1.50.

PEABODY, FRANCIS G., D.D.

**Summary of the Report on the Liquor Problem. 12mo, $1.00, *net;* postage, 9 cents.

Mornings in the College Chapel. 16mo, $1.25.

**Mornings in the College Chapel. *Second Series.* 16mo, $1.25, *net;* postage extra.

Afternoons in the College Chapel. 16mo, $1.25.
Short Addresses to Young Men on Personal Religion.

PEABODY, JOSEPHINE PRESTON.

**The Singing Leaves. Small 18mo, $1.00, *net;* postage, 5 cents.

**Marlowe. A Drama. 12mo, $1.10, *net;* postage, 9 cents.

*Old Greek Folk Stories. See RIVERSIDE LITERATURE SERIES.

PEARSON, HENRY GREENLEAF.

**John A. Andrew, Governor of Massachusetts, 1861-65. With Photogravure Portraits. Two vols., 8vo, $5.00, *net;* postage, 36 cents.

PECKHAM, GEORGE W. AND ELIZABETH D.

**Wasps, Social and Solitary. Illustrated. Crown 8vo, $1.50, *net;* postage, 12 cents.

PELLEW, GEORGE.

John Jay. In AMERICAN STATESMEN SERIES. 16mo, gilt top, $1.25; half morocco, $2.75.

PENNELL, ELIZABETH ROBINS.

**Charles Godfrey Leland ("Hans Breitmann"). Fully illustrated. 2 vols., crown 8vo, $5.00, *net;* postage, 31 cents.

PERKINS, JAMES BRECK.

France under the Regency. Crown 8vo, gilt top, $2.00.
France under Louis XV. 2 vols., crown 8vo, gilt top, $4.00.

Bliss Perry

PERRY, BLISS.

**John G. Whittier. A Centenary Memoir of the poet, together with his chief Autobiographical Poems. 16mo, 75 cents, *net;* postage extra. *Large-Paper Edition.* Limited to 400 copies. 8vo, $3.00, *net;* postpaid.

**Walt Whitman. *Revised Edition.* Illustrated. 12mo, $1.50, *net;* postage 12 cents.

**The Amateur Spirit, and Other Essays. 12mo, $1.25, *net;* postage, 9 cents.

*A Study of Prose Fiction. Crown 8vo, $1.25, *net.*

PERRY, LILLA CABOT.

From the Garden of Hellas. Translated from the Greek Anthology. *New Edition.* 12mo, $1.25.

The Heart of the Weed. 16mo, $1.00.

PERRY, NORA.

Three Little Daughters of the Revolution. Illustrated. Square 12mo, 75 cents.

The Youngest Miss Lorton, and Other Stories. Illustrated. 12mo, $1.50.

A Flock of Girls and their Friends. Illustrated. 12mo, $1.50.

A Book of Love Stories. 16mo, $1.00.

The Tragedy of the Unexpected, and Other Stories. 18mo, $1.25.

New Songs and Ballads. 16mo, $1.50.

After the Ball, and Her Lover's Friend. 16mo, gilt top, $1.25.

PERSON, HARLOW STAFFORD.

See HART, SCHAFFNER, AND MARX PRIZE ESSAYS IN ECONOMICS.

Elizabeth Stuart Phelps

PHELPS, ELIZABETH STUART [Mrs. Herbert D. Ward].

FICTION.

Each of the following, illustrated, 12mo, $1.50:

†The Man in the Case.

†Trixy.

The Successors of Mary the First.

Each of the following, 16mo, $1.50; except †Avery, 12mo, $1.00:

†Avery.
The Story of Avis.
Hedged In.
The Silent Partner.

Each of the following, 16mo, $1.25:

Friends: A Duet.
Doctor Zay.
A Singular Life.
Donald Marcy.
Old Maids and Burglars in Paradise.

In collaboration with HERBERT D. WARD: each, 16mo, $1.25:

The Master of the Magicians. Paper, 50 cents.
Come Forth.

COLLECTED SHORT STORIES.

Each of the following, 16mo:

Men, Women, and Ghosts. $1.50. Fourteen to One. $1.25.
Sealed Orders, and Other Stories. $1.50.

SINGLE SHORT STORIES.

The Madonna of the Tubs. Illustrated. Square 12mo, boards, 75 cents.

Jack the Fisherman. Illustrated. Square 12mo, boards, 50 cents.

Loveliness: A Story. With 4 full-page Illustrations. Artistically bound. Square 12mo, $1.00.

The Supply at Saint Agatha's. Illustrated. Artistically bound. Square 12mo, gilt top, $1.00.

RELIGIOUS WORKS.

The Gates Ajar. 16mo, $1.50. The Gates Between. 16mo, $1.25.
Beyond the Gates. 16mo, $1.25.

The above three volumes, in box, $4.00.

Within the Gates. 12mo, $1.25.

The Story of Jesus Christ: An Interpretation. With 24 Illustrations selected from the works of Modern Masters. Crown 8vo, $2.00.

Popular Edition. With 4 Illustrations. 12mo, $1.25.

JUVENILES.

Each of the following, illustrated, square 16mo, $1.25.

The Trotty Book.
Trotty's Wedding Tour and Story-Book.

POEMS.

Poetic Studies. Square 16mo, $1.50.

Songs of the Silent World, and Other Poems. With Portrait. 16mo, $1.25.

AUTOBIOGRAPHY AND ESSAYS.

Chapters from a Life. With Portraits and other Illustrations. 12mo, gilt top, $1.50.

The Struggle for Immortality. 16mo, $1.25.

What to Wear? 16mo, $1.00.

PHELPS, ALBERT.

**Louisiana. In AMERICAN COMMONWEALTHS SERIES. With Map. 16mo, gilt top, $1.10, *net;* postage, 10 cents.

PHELAN, JAMES.

A History of Tennessee. With Map. Crown 8vo, gilt top, $2.00.

PHILLIPS, LE ROY.

*A Bibliography of the Writings of Henry James. 250 copies for sale. 8vo, $3.00, *net;* postpaid.

PICKARD, SAMUEL T.

**Whittier-Land. With numerous Illustrations from Photographs. 12mo, $1.00, *net;* postage, 9 cents.

Life and Letters of John Greenleaf Whittier. With Portraits and other Illustrations. 2 vols., crown 8vo, gilt top, $4.00; half calf, gilt top, $7.00; half polished morocco, $8.00.

New Revised one-volume Edition. Issued for the Whittier Centenary. Illustrated. Large crown 8vo, $2.50.

PIER, ARTHUR STANWOOD.

†Harding of St. Timothy's. Illustrated. 12mo, $1.50.

**The Young in Heart. Tall 12mo, $1.25, *net;* postage, 10 cents.

†The Ancient Grudge. Crown 8vo, $1.50.

PIMENOFF, LYDIA LVOVNA.

See NOBLE, EDMUND.

PLATO.

*The Judgment of Socrates. See RIVERSIDE LITERATURE SERIES.

PLOETZ, CARL.

Epitome of Ancient, Mediæval, and Modern History. Translated from the German, with additions, by W. H. TILLINGHAST. With very full Index. Crown 8vo, $3.00.

PLUTARCH.

*Life of Alexander the Great. See RIVERSIDE LITERATURE SERIES.

POE, EDGAR ALLAN.

*The Raven, The Fall of the House of Usher, and Other Poems and Tales. See RIVERSIDE LITERATURE SERIES.

*The Gold Bug, The Purloined Letter, and Other Tales. See RIVERSIDE LITERATURE SERIES.

POOL, MARIA LOUISE.

Tenting at Stony Beach. 16mo, $1.00.

POOLE, WILLIAM F., and FLETCHER, WILLIAM I.

**Poole's Index. An Index to Periodical Literature. By WILLIAM FREDERICK POOLE, LL. D., and WILLIAM I. FLETCHER, with the coöperation of the American Library Association. Revised Edition. Vol. I. 1802–1881. In two parts. Royal 8vo, $16.00, *net;* sheep, $20.00, *net;* half morocco, gilt top, $24.00, *net.*

**Vol. II. First Supplement (January, 1882–January, 1887). Royal 8vo, $8.00, *net;* sheep, $10.00, *net;* half morocco, gilt top, $12.00, *net.*

**Vol. III. Second Supplement (January, 1887–January, 1892). Royal 8vo, $8.00, *net;* sheep, $10.00, *net;* half morocco, gilt top, $12.00, *net.*

**Vol. IV. Third Supplement (January, 1892–January, 1897). Royal 8vo, $10.00, *net;* sheep, $12.00, *net;* half morocco, gilt top, $14.00, *net.*

**Vol. V. Fourth Supplement (January, 1897–January, 1902). Royal 8vo, $10.00, *net;* sheep, $12.00, *net;* half morocco, gilt top, $14.00, *net;* postage, 50 cents in each binding.

**Vol. VI. Fifth Supplement (January, 1902–January, 1907). Royal 8vo, $10.00, *net;* postage extra.

****Abridged Edition*, covering the Contents of Thirty-seven Important Periodicals, 1815–99. Edited by WILLIAM I. FLETCHER and MARY POOLE. Royal 8vo, $12.00, *net;* postage, 52 cents. Half morocco, $16.00, *net;* postage, 53 cents.

****Abridged Edition.* Vol. II. First Supplement (1899–1904). Royal 8vo, $5.00, *net;* postage, 29 cents. Half morocco, $8.00, *net;* postage, 29 cents.

POPE, ALEXANDER.

Complete Poetical Works. New *Cambridge Edition.* Edited by HENRY W. BOYNTON. With Biographical Sketch, Notes, Indexes to Titles and First Lines, Portrait, and engraved Title-page. Large crown 8vo, gilt top, $2.00; half calf, gilt top, $4.00; half morocco, $5.00; tree calf or full levant, $6.50.

Poetical Works. With a Memoir and Portrait. Together with COLLINS. *Riverside Edition.* 2 vols., crown 8vo, gilt top, $3.00; half calf, $6.00.

See BRITISH POETS.

See MODERN CLASSICS, No. 20, and RIVERSIDE LITERATURE SERIES.

PRESTON, MARGARET J.

****Colonial Ballads, Sonnets, and Other Verse.** 16mo, gilt top, $1.25. For Life of MARGARET J. PRESTON, see ALLAN, E. P.

PRICE, WILLIAM H.

****The English Patents of Monopoly.** (HARVARD ECONOMIC STUDIES.) 8vo, $1.50, *net;* postage, 17 cents.

PRINCE, HELEN CHOATE.

†The Strongest Master. 12mo, $1.50.

At the Sign of the Silver Crescent. 16mo, $1.25; paper, 50 cents.

The Story of Christine Rochefort. 16mo, $1.25.

A Transatlantic Chatelaine. 16mo, $1.25.

PRIOR, MATTHEW.

See BRITISH POETS.

PRITCHETT, HENRY S.

****What is Religion? and Other Student Questions.** Narrow 12mo, $1.00, *net;* postage, 7 cents.

PROCTER, ADELAIDE A.

Poems. *Cabinet Edition.* With an Introduction by CHARLES DICKENS. 16mo, gilt top, $1.00; half calf, $2.25; half morocco, $3.00; tree calf or flexible levant, $3.50.

PROCTOR, EDNA DEAN.

****Songs of America.** 12mo, $1.25, *net;* postage, 8 cents.

***The Song of the Ancient People.** With Introduction and Notes by JOHN FISKE. Illustrated in Color. 8vo, Leather, $5.00, *net;* postpaid.

A Russian Journey. Illustrated. 16mo, $1.25.

The Mountain Maid, and Other Poems of New Hampshire. "*Old Home Week*" *Edition.* With 13 full-page Illustrations. Square 8vo, $1.00.

Poems. 16mo, gilt top, $1.25.

PUFFER, ETHEL D.

***The Psychology of Beauty.** 12mo, $1.25 *net;* postpaid.

PUTNAM, ELEANOR [Mrs. Arlo Bates].

Old Salem. Edited by ARLO BATES. 16mo, $1.00.

A Woodland Wooing. 16mo, $1.00.

PUTNAM, ELEANOR, and BATES, ARLO.

Prince Vance. The Story of a Prince with a Court in his Box. Illustrated. Small quarto, $1.50.

PUTNAM, GEORGINA LOWELL.

The Two Legacies. 16mo, $1.00.

PUTNAM, JAMES J.

**Memoirs of Dr. James Jackson, his Father and his Brothers. Large crown 8vo, $2.50, *net;* postage, 17 cents.

PUTNAM, GENERAL RUFUS.

**Memoirs of General Rufus Putnam. With Maps and other Illustrations. 8vo, $4.00, *net;* postage, 20 cents.

RABELAIS, FRANÇOIS.

Three Good Giants. From the Ancient Chronicles of FRANÇOIS RABELAIS. Translated by JOHN DIMITRY. With 175 Illustrations by DORÉ and ROBIDA. Square 8vo, $1.50.

Agnes Repplier

REPPLIER, AGNES.

**The Fireside Sphinx. With 4 full-page Illustrations and many Head and Tail Pieces by ELIZABETH BONSALL. 12mo, gilt top, $2.00, *net;* postage, 14 cents.

Essays. 8 vols., 16mo, gilt top, price per volume, $1.25, except **Compromises and **In Our Convent Days, which are $1.10, *net;* postage, 10 cents. The set, $9.70; half calf, gilt top, $19.40.

**In Our Convent Days.
**Compromises.
Varia.
Essays in Miniature.
Points of View.
Essays in Idleness.
Books and Men.
In the Dozy Hours, and Other Papers.

A Book of Famous Verse. Edited and selected by AGNES REPPLIER. In RIVERSIDE LIBRARY FOR YOUNG PEOPLE. 16mo, 75 cents.

Holiday Edition. Attractively bound. 16mo, full gilt, $1.25.

See COUNSEL UPON THE READING OF BOOKS.

RAND, EDWARD SPRAGUE, JR.

Orchids. 12mo, $3.00.

Rhododendrons. Revised edition. 12mo, $1.50.

REESE, LIZETTE WOODWORTH.

A Quiet Road. Poems. 16mo, gilt top, $1.00.

A Handful of Lavender. Poems. 16mo, gilt top, $1.00.

REPTON, HUMPHRY.

****The Art of Landscape Gardening.** Edited by JOHN NOLEN, Secretary of the American Society of Landscape Architects. Fully Illustrated, 8vo, $3.00, *net;* postage extra.

REUSS, EDUARD WILHELM EUGEN.

History of the Sacred Scriptures of the New Testament. Translated by Rev. EDWARD L. HOUGHTON. 2 vols., 8vo, $5.00.

REVEREND IDOL, A.

A Massachusetts Coast Romance. 16mo, paper, 50 cents.

RICHARDSON, ABBY SAGE.

The History of our Country, from its Discovery to the Centennial Anniversary of its Declaration of Independence. Illustrated with over 240 Engravings, Maps, and Plans. 8vo, $4.50; sheep, $5.00.

Stories from Old English Poetry. Illustrated. 16mo, $1.00.

See RIVERSIDE SCHOOL LIBRARY.

Abelard and Heloise. Edited by Mrs. RICHARDSON. 16mo, gilt top, $1.00.

Old Love Letters. Written by Persons eminent in English Literature and History. Edited by Mrs. RICHARDSON. 18mo, $1.25; white cloth, $1.25.

RICHARDSON, CHARLES F.

***A Primer of American Literature.** Revised Edition. With Portraits and other Illustrations. 18mo, 35 cents, *net.*

RICHMAN, IRVING B.

****Rhode Island, 1636-1905.** IN AMERICAN COMMONWEALTHS SERIES. With Maps. 16mo, $1.10, *net;* postage, 11 cents.

RICKERT, EDITH.

†**The Reaper.** Crown 8vo, $1.50.

RIDEOUT, HENRY MILNER.

†**Admiral's Light.** With Frontispiece by MARTIN JUSTICE, and 11 Illustrations by CHARLES H. WOODBURY. 12mo, $1.50.

†**Beached Keels.** 12mo, $1.50.

RIMMER, CAROLINE H.

Animal Drawing. With 13 heliotype Plates. In Portfolio, $5.00, *net.* (*Sold only by Subscription.*)

RIMMER, WILLIAM.

Art Anatomy. With 81 heliotype Plates. In Portfolio, $15.00, *net.* (*Sold only by Subscription.*)

RIVERSIDE ALDINE CLASSICS.

Each volume, with photogravure Frontispiece and uncut edges, 16mo, gilt top, 50 cents; full flexible leather, $1.00. The set, 5 vols., in box, $2.50; full flexible leather, $5.00.

HAWTHORNE'S **Legends of the Province House, and Other Twice-Told Tales.**

HOLMES'S **The One-Hoss Shay, The Chambered Nautilus, and Other Poems, Gay and Grave.**

LONGFELLOW'S **Evangeline:** A Tale of Acadie.

LOWELL'S **The Vision of Sir Launfal, A Fable for Critics, and The Commemoration Ode.**

WHITTIER'S **Snow-Bound, and Other Autobiographic Poems.**

RIVERSIDE ALDINE SERIES.

Each volume, 16mo, $1.00.

1. **Marjorie Daw, and Other Stories,** by THOMAS BAILEY ALDRICH; 2. **My Summer in a Garden,** by CHARLES DUDLEY WARNER; 3. **Fireside Travels,** by JAMES RUSSELL LOWELL; 4. **The Luck of Roaring Camp, and Other Stories,** by BRET HARTE; 5, 6. **Venetian Life,** 2 vols., by WILLIAM DEAN HOWELLS; 7. **Wake-Robin,** by JOHN BURROUGHS; 8, 9. **The Biglow Papers,** 2 vols., by JAMES RUSSELL LOWELL; 10. **Backlog Studies,** by CHARLES DUDLEY WARNER; 11, 12. **Walden,** 2 vols., by HENRY D. THOREAU; 13. **The Gray Champion, and Other Stories,** by NATHANIEL HAWTHORNE; 14. **Tales of New England,** by SARAH ORNE JEWETT.

**RIVERSIDE ART SERIES.

Collections of Pictures from the Works of the Great Masters, with explanatory Text. Edited by ESTELLE M. HURLL. Each number contains Fifteen Pictures and a Portrait of the Painter, with Introduction and Lists of Reference Works, Interpretation, etc. Each, crown 8vo, gilt top, 75 cents, *net;* postage, 8 cents.

**School Edition.* Crown 8vo, linen, 50 cents, *net;* paper, 35 cents, *net.*

1. **Raphael.**
2. **Rembrandt.**
3. **Michelangelo.**
4. **Millet.**
5. **Reynolds.**
6. **Murillo.**
7. **Greek Sculpture.**
8. **Titian.**
9. **Landseer.**
10. **Correggio.**
11. **Tuscan Sculpture.**
12. **Van Dyck.**

**RIVERSIDE BIOGRAPHICAL SERIES.

A Series of Compact Biographic Studies of Leaders of the American People, both in the State and in the Army and Navy, in the Church, in

Letters, Science, Art, Industry, and Exploration. Handy in size, very neat and attractive in typography and binding. Each, with photogravure Portrait, small 16mo, 65 cents, *net;* postage, 6 cents.

**School Edition.* Each volume with Portrait. Small 16mo, 50 cents, *net.*

1. **Andrew Jackson.** By WILLIAM G. BROWN.
2. **James B. Eads.** By LOUIS HOW.
3. **Benjamin Franklin.** By PAUL E. MORE.
4. **Peter Cooper.** By ROSSITER W. RAYMOND.
5. **Thomas Jefferson.** By HENRY CHILDS MERWIN.
6. **William Penn.** By GEORGE HODGES.
7. **Ulysses S. Grant.** By WALTER ALLEN.
8. **Lewis and Clark.** By WILLIAM R. LIGHTON.
9. **John Marshall.** By JAMES B. THAYER.
10. **Alexander Hamilton.** By CHARLES A. CONANT.
11. **Washington Irving.** By HENRY W. BOYNTON.
12. **Paul Jones.** By HUTCHINS HAPGOOD.
13. **Stephen A. Douglas.** By WILLIAM G. BROWN.
14. **Samuel de Champlain.** By HENRY D. SEDGWICK.

RIVERSIDE CLASSICS.

Each volume, illustrated, 16mo, $1.00.

The Vicar of Wakefield, by OLIVER GOLDSMITH; **Picciola,** by J. X. B. SAINTINE; **Mrs. Caudle's Curtain Lectures,** by DOUGLAS JERROLD; **Paradise Lost,** by JOHN MILTON, with Explanatory Notes; **Paul and Virginia,** by J. H. BERNARDIN DE ST. PIERRE; **The Lady of the Lake,** by Sir WALTER SCOTT; **The Clockmaker; or, The Sayings and Doings of Samuel Slick,** by THOMAS CHANDLER HALIBURTON; **Undine, and Other Tales,** by Baron DE LA MOTTE FOUQUÉ; **Rab and His Friends, and Other Dogs and Men;** by Dr. JOHN BROWN.

*RIVERSIDE GRADED SONG BOOK

For Elementary Schools. Edited by WILLIAM M. LAWRENCE. Part I. for Primary and Intermediate Grades. Part II. for Grammar Grades. Each, small 4to, boards, 40 cents, *net.*

RIVERSIDE JUVENILE CLASSICS.

A popular series of standard books for children, illustrated and printed in an attractive, durable form. Each, illustrated, square 12mo, 75 cents.

A Wonder-Book for Girls and Boys. By NATHANIEL HAWTHORNE.

Tanglewood Tales. By NATHANIEL HAWTHORNE.

The War of Independence. By JOHN FISKE.

Fables and Folk Stories. By HORACE E. SCUDDER.

Brave Little Holland. By WILLIAM E. GRIFFIS.

Grandfather's Chair. By NATHANIEL HAWTHORNE.

RIVERSIDE LIBRARY FOR YOUNG PEOPLE.

A Series of volumes devoted to History, Biography, Mechanics, Travel, Natural History, and Adventure. Each, 16mo, 75 cents.

1. **The War of Independence.** By JOHN FISKE. With Maps.
2. **George Washington: an Historical Biography.** By HORACE E. SCUDDER. With Portrait and Illustrations.

3. **Birds through an Opera Glass.** By FLORENCE A. MERRIAM. Illustrated.
4. **Up and Down the Brooks.** By MARY E. BAMFORD. Illustrated.
5. **Coal and the Coal Mines.** By HOMER GREENE. Illustrated.
6. **A New England Girlhood, outlined from Memory.** By LUCY LARCOM.
7. **Java: the Pearl of the East.** By Mrs. S. J. HIGGINSON. With Map.
8. **Girls and Women.** By HARRIET E. PAINE.
9. **A Book of Famous Verse.** Selected and edited by AGNES REPPLIER.
10. **Japan: In History, Folk-Lore, and Art.** By WILLIAM ELLIOT GRIFFIS, D. D.
11. **Brave Little Holland, and What She Taught Us.** By WILLIAM ELLIOT GRIFFIS, D. D.
12. **Photography Indoors and Out.** By ALEXANDER BLACK. Illustrated.
13. **Four-Handed Folk.** By OLIVE THORNE MILLER. Illustrated.
14. **Japanese Girls and Women.** By ALICE M. BACON. Enlarged Edition.
15. **Frail Children of the Air. Excursions into the World of Butterflies.** By SAMUEL H. SCUDDER. With 9 Plates.
16. **The Pilgrims in their Three Homes.** By WILLIAM ELLIOT GRIFFIS, D. D. Illustrated.

*RIVERSIDE LITERATURE SERIES.

Selections from the best Authors for Home, School, and Library Use, Issued periodically during the school year. HORACE E. SCUDDER, late Supervising Editor. With such Introductions, Notes, Historical and Biographical Sketches, Indexes, Pronouncing Vocabularies, Maps, and Illustrations as are suggested by the Text. Each a single number of about 100 pages, paper, except where otherwise specified.

ADDISON and STEELE. **Sir Roger de Coverley Papers.** 2 parts, each, 15 cents, *net*. (60, 61)
Nos. 60, 61, one vol., linen, 40 cents, *net*.

ALDRICH. **Baby Bell, Little Violinist, and Other Verse and Prose.** 15 cents, *net*. (124)

American Authors and their Birthdays. 15 cents, *net*. (Extra No. *A*)

American Authors, Portraits and Biographical Sketches of Twenty. 15 cents, *net*. (Extra No. *B*)

American Authors, Selections from the Writings of Eleven. *Institute Number*. 15 cents, *net*. (Extra No. *N*)

ANDERSEN, HANS, **Stories from.** 2 parts, each, 15 cents, *net*. (49, 50)
Nos. 49, 50, one vol., linen, 40 cents, *net*.

Arabian Nights, Stories from the. 2 parts, each 15 cents, *net*. (117, 118)
Nos. 117, 118, one vol., linen, 40 cents, *net*.

ARNOLD. **Sohrab and Rustum, and Other Poems.** 15 cents, *net;* linen, 25 cents, *net*. (132)

Beowulf. With the Finnesburh Fragment. Translated by CLARENCE GRIFFIN CHILD. 15 cents, *net;* linen, 25 cents, *net*. (159)

BROWN. **In the Days of Giants.** 12mo, linen, 50 cents, *net*. (Extra No. *W*)

BROWNING. **Pied Piper of Hamelin, and Other Poems.** 15 cents, *net;* linen, 25 cents, *net*. (115)

BRYANT. **Sella, Thanatopsis, and Other Poems.** 15 cents, *net;* linen, 25 cents, *net*. (54)

*RIVERSIDE LITERATURE SERIES, *continued.*

Translation of HOMER'S Iliad, Books I., VI., XXII., XXIV. 15 cents, *net.* (137)

Ulysses among the Phæacians. From Translation of HOMER'S Odyssey. 15 cents, *net;* linen, 25 cents, *net.* (43)

BUNYAN. Pilgrim's Progress. *Double Number.* 30 cents, *net;* linen, 40 cents, *net.* (109)

BURKE. Speech on Conciliation with the Colonies. 15 cents, *net;* linen, 25 cents, *net.* (100)

BURNS. Cotter's Saturday Night, and Other Poems. 15 cents, *net;* linen, 25 cents, *net.* (77)

BURROUGHS. Birds and Bees. 15 cents, *net.* (28)

A Bunch of Herbs, and Other Papers. 15 cents, *net.* (92)

Sharp Eyes, and Other Papers. 15 cents, *net;* linen, 25 cents, *net.* (36)
Nos. 28, 36, one vol., linen, 40 cents, *net.*

BYRON. Prisoner of Chillon, and Other Poems. 15 cents, *net;* linen, 25 cents, *net.* (128)

CARLYLE. Essay on Burns. 15 cents, *net;* linen, 25 cents, *net.* (105)
Heroes. Hero-Worship and the Heroic in History. *Triple Number.* Crown 8vo, 45 cents, *net;* linen, 50 cents, *net.*

CHAUCER. Prologue. 15 cents, *net;* linen, 25 cents, *net.* (135)

The Knight's Tale, and The Nun's Priest's Tale. 15 cents, *net.* (136)
Nos. 135, 136, one vol., linen, 40 cents, *net.*

COLERIDGE. Rime of the Ancient Mariner, and Other Poems; CAMPBELL. Lochiel's Warning, and Other Poems. 15 cents, *net;* linen, 25 cents, *net.* (80)

COOPER. Last of the Mohicans. 4 parts, each, crown 8vo, 15 cents, *net.* (95, 96, 97, 98)
Nos. 95–98, one vol., linen, 60 cents, *net.*

CRANCH. Virgil's Æneid. Books I–III., translated. 15 cents, *net.* (112)

DANA. Two Years before the Mast. *Quadruple Number.* Cr. 8vo. Linen, 60 cents, *net.* (84)

DEFOE. Robinson Crusoe. *Quadruple Number.* Cr. 8vo, 50 cents, *net;* linen, 60 cents, *net.* (87)

DE QUINCEY. Flight of a Tartar Tribe. 15 cents, *net;* linen, 25 cents, *net.* (110)

Joan of Arc, and The English Mail Coach. 15 cents, *net;* linen, 25 cents, *net.* (164)

DICKENS. Christmas Carol. 15 cents, *net.* (57)

Cricket on the Hearth. 15 cents, *net.* (58)
Nos. 57, 58, one vol., linen, 40 cents, *net.*

Tale of Two Cities. *Triple Number.* 45 cents, *net;* linen, 50 cents, *net.* (161)

DRYDEN. Palamon and Arcite. 15 cents, *net;* linen, 25 cents, *net.* (125)

EDGEWORTH. Waste Not, Want Not; and The Barring Out. 15 cents, *net.* (44)

ELIOT, GEORGE. Silas Marner. *Double Number.* 30 cents, *net;* linen, 40 cents, *net.* (83)

*RIVERSIDE LITERATURE SERIES, *continued.*

EMERSON, Poems from the Writings of. 15 cents, *net.* (113)
Compensation, Self Reliance, and other Essays. 15 cents, *net.* (171)
Manners, Friendship, and other Essays. 15 cents, *net.* (172)
Nos. 171, 172, one vol., linen, 40 cents, *net.*

DEFOE
DR. JOHNSON
CARLYLE

ADDISON
CHAUCER
COLERIDGE

SWIFT
GOLDSMITH
RUSKIN

Fortune of the Republic, and Other American Addresses, including The American Scholar. 15 cents, *net.* (42)
Nos. 113, 42, one vol., linen, 40 cents, *net.*

*RIVERSIDE LITERATURE SERIES, *continued.*

Nature, and Compensation. 15 cents, *net.* (131)

Superlative, and Other Essays. 15 cents, *net.* (130)

English Authors, Selections from the Writings of Eleven. *Institute Number.* 15 cents, *net.* (Extra No. *Q*)

EWING, MRS. **Jackanapes, and The Brownies.** 15 cents, *net;* linen, 25 cents, *net.* (151)

FISKE. **War of Independence.** *Double Number.* 30 cents, *net;* linen, 40 cents, *net.* (62)

FRANKLIN. **Autobiography, and a Sketch of Franklin's Life from the Point where the Autobiography ends.** 2 parts, each 15 cents, *net.* (19, 20)
Nos. 19, 20, one vol., linen, 40 cents, *net.*

Poor Richard's Almanac, and Other Papers. 15 cents, *net.* (21)

GOLDSMITH. **The Deserted Village, The Traveller, and Other Poems.** 15 cents, *net;* linen, 25 cents, *net.* (68)

The Vicar of Wakefield. *Double Number.* 30 cents, *net;* linen, 40 cents, *net.* (78)

GRAY. **Elegy, and Other Poems.** COWPER. **John Gilpin, and Other Poems.** 15 cents, *net.* (74)

GRIMM. **German Household Tales.** 2 parts, each 15 cents, *net.* (107, 108)
Nos. 107, 108, one vol., linen, 40 cents, *net.*

HAWTHORNE. **Biographical Stories.** 15 cents, *net;* linen, 25 cents, *net.* (10)

The Custom House, and Main Street. 15 cents, *net.* (138)

Little Daffydowndilly, and Other Stories. 15 cents, *net;* linen, 25 cents, *net.* (29)
Nos. 29, 10, one vol., linen, 40 cents, *net.*

The Gentle Boy, and Other Tales. 15 cents, *net.* (145)

Grandfather's Chair: True Stories from New England History. 3 parts, each 15 cents, *net.* (7, 8, 9)
Nos. 7, 8, 9, one vol., linen, 50 cents, *net.*

House of the Seven Gables. *Quadruple Number.* Cr. 8vo, 50 cents, *net;* linen, 60 cents, *net.* (91)

Marble Faun. *Quadruple Number.* Crown 8vo, 50 cents, *net;* linen, 60 cents, *net.* (148)

Old Manse, and a Few Mosses. 15 cents, *net.* (69)

Tales of the White Hills, and Sketches. 15 cents, *net;* linen, 25 cents, *net.* (40)
Nos. 40, 69, one vol., linen, 40 cents, *net.*

Tanglewood Tales. 2 parts, each, 15 cents, *net.* (22, 23)
Nos. 22, 23, one vol., linen, 40 cents, *net.*

Twice-Told Tales. *Quadruple Number.* Crown 8vo, 50 cents, *net;* linen, 60 cents, *net.* (82)

Twice-Told Tales, selected. 20 cents, *net;* linen, 30 cents, *net.* (Extra No. *R*)

Wonder-Book for Girls and Boys. 2 parts, each, 15 cents, *net.* (17, 18)
Nos. 17, 18, one vol., linen, 40 cents, *net.*

HAYNE AND WEBSTER. **The Great Debate between, on Foote's Resolution.** Speeches of Robert Young Hayne (121) and Daniel Webster (122). 2 parts, each, paper, 15 cents.
Nos. 121, 122, one vol., linen, 40 cents, *net.*

RIVERSIDE LITERATURE SERIES, *continued.*

HIGGINSON. **Three Outdoor Papers.** 15 cents, *net.* (141)

HOLBROOK. **Book of Nature Myths.** 12mo, linen, 45 cents, *net.* (Extra No. *V*)

Hiawatha Primer. Square 12mo, linen, 40 cents, *net.* (Extra No. *P*)

Northland Heroes. The stories of Fridthjof and Beowulf. 12mo, linen, 35 cents. (Extra No. *J*)

A Dramatization of Longfellow's Song of Hiawatha. 15 cents, *net.* (Extra No. *U*)

HOLMES. **Autocrat of the Breakfast-Table.** *Triple Number.* Cr. 8vo, 45 cents, *net;* linen, 50 cents, *net.* (81)

Grandmother's Story of Bunker Hill Battle, and Other Poems. 15 cents, *net;* linen, 25 cents, *net.* (6)

My Hunt after "The Captain," and Other Papers. 15 cents, *net.* (31)
Nos. 6, 31, one vol., linen, 40 cents, *net.*

Holmes Leaflets. *Double Number.* Crown 8vo, 30 cents, *net;* linen, 40 cents, *net.* (Extra No. *H*)

HOWELLS. **A Doorstep Acquaintance, and Other Sketches.** 15 cents, *net.* (139)

HUGHES. **Tom Brown's School Days.** *Triple Number.* Cr. 8vo, 45 cents, *net;* linen, 50 cents, *net.* (85)

IRVING. **American and English Essays from the Sketch Book.** 2 parts, each, paper, 15 cents, *net.* (51, 52)
Nos. 51, 52, one vol., linen, 40 cents, *net.*

Essays from the Sketch Book, selected. *Double Number.* 30 cents, *net;* linen, 40 cents, *net.* (Extra No. *S*)

Oliver Goldsmith, a Biography. *Triple Number.* Crown 8vo, 45 cents, *net;* linen, 50 cents, *net.* (155)

KEATS. **Ode on a Grecian Urn, and Other Poems.** 15 cents, *net.* (127)

LAMB. **Old China, and Other Essays of Elia.** 15 cents, *net.* (79)

Tales from Shakespeare. 3 parts, each, 15 cents, *net.* (64, 65, 66)
Nos. 64, 65, 66, one vol., linen, 50 cents, *net.*

Essays of Elia, selected. *Double Number.* 30 cents, *net;* linen, 40 cents, *net.* (170)

LINCOLN. **The Gettysburg Speech, and Other Papers.** 15 cents, *net.* (32)
Nos. 133, 32, one vol., linen, 40 cents, *net.*

LONGFELLOW. **The Building of the Ship, The Masque of Pandora, and Other Poems.** 15 cents, *net.* (38)

The Children's Hour, and Other Poems. 15 cents, *net.* (11)
Nos. 11, 63, one vol., linen, 40 cents, *net.*

The Courtship of Miles Standish; Elizabeth. 15 cents, *net;* linen, 25 cents, *net.* (2)

A Dramatization of Longfellow's Courtship of Miles Standish. For private theatricals in schools and families. 15 cents, *net.* (3)

Evangeline. 15 cents, *net;* linen, 25 cents, *net.* (1)
Nos. 1, 4, 30, one vol., linen, 50 cents, *net.*

Giles Corey. 15 cents, *net.* (146)

The Golden Legend. 2 parts, each, 15 cents, *net.* (25, 26)
Nos. 25, 26, one vol., linen, 40 cents, *net.*

Paul Revere's Ride, and Other Poems. 15 cents, *net.* (63)
Nos. 11, 63, one vol., linen, 40 cents, *net.*

*RIVERSIDE LITERATURE SERIES, *continued.*

The Song of Hiawatha. 2 parts, each, 15 cents, *net.* (13, 14)
Nos. 13, 14, one vol., linen, 40 cents, *net.*

Tales of a Wayside Inn. 3 parts, each, 15 cents, *net.* (33, 34, 35)
Nos. 33, 34, 35, one vol., linen, 50 cents, *net.*

Longfellow Leaflets. *Double Number.* Crown 8vo, 30 cents, *net;* linen, 40 cents, *net.* (Extra No. *F*)

A Longfellow Night. By KATHARINE A. O'KEEFFE. 15 cents, *net.* (Extra No. *C*)

Longfellow, Whittier, Holmes, and Lowell, Studies in. Outlines and Topics for Study, but no selections. 15 cents, *net.* (12)

LOWELL. **Books and Libraries, and Other Papers.** 15 cents, *net.* (39)

Democracy, and Other Papers. 15 cents, *net.* (123)
Nos. 39, 123, one vol., linen, 40 cents, *net.*

Fable for Critics. *Double Number.* Crown 8vo, 30 cents, *net.* (Extra No. *M*)

A Moosehead Journal, My Garden Acquaintance, and A Good Word for Winter. 15 cents, *net.* (169)

Under the Old Elm, and Other Poems. 15 cents, *net.* (15)
Nos. 30, 15, one vol., linen, 40 cents, *net.*

Vision of Sir Launfal, and Other Poems. 15 cents, *net;* linen, 25 cents, *net.* (30)
Nos. 30, 15, one vol., linen, 40 cents, *net.*
Nos. 1, 4, 30, one vol., linen, 50 cents, *net.*

Lowell Leaflets. *Double Number.* Crown 8vo, 30 cents, *net;* linen, 40 cents, *net.* (Extra No. *O*)

MACAULAY. **Life and Writings of Joseph Addison.** 15 cents, *net;* linen, 25 cents, *net.* (104)
Nos. 103, 104, one vol., linen, 40 cents, *net.*

Essays on Samuel Johnson and Oliver Goldsmith. 15 cents, *net;* linen, 25 cents, *net.* (102)

Essay on John Milton. 15 cents, *net;* linen, 25 cents, *net.* (103)

Lays of Ancient Rome. 15 cents, *net;* linen, 25 cents, *net.* (45)

MALORY. **The Book of Merlin, and the Book of Sir Balin.** From Malory's King Arthur. With Caxton's Preface. 15 cents, *net;* linen, 25 cents, *net.* (158)

MARTINEAU. **Peasant and Prince.** *Double Number.* 30 cents, *net;* linen, 40 cents, *net.* (152)

MILTON. **L'Allegro, Il Penseroso, Comus, Lycidas, and Sonnets.** 15 cents, *net;* linen, 25 cents, *net.* (72)

Paradise Lost. Books I.–III. 15 cents, *net.* (94)
Nos. 72, 94, one vol., linen, 40 cents, *net.*

NEWMAN. **The Prose and Poetry of.** *Double Number.* 30 cents, *net;* linen, 40 cents, *net.* (162)

Nine Selected Poems. Prescribed by the Regents of the University of New York. 15 cents, *net;* linen, 25 cents, *net.* (Extra No. *Z*)

NORTON. **Henry W. Longfellow.** With his Chief Autobiographical Poems. 15 cents, *net;* linen, 25 cents, *net.* (167)

Old Greek Folk Stories. Told anew by JOSEPHINE PRESTON PEABODY. 15 cents, *net;* linen, 25 cents, *net.* (114)

Old Testament Stories in Scripture Language. 15 cents, *net.* (46)

*RIVERSIDE LITERATURE SERIES, *continued.*

OUIDA. **Dog of Flanders, and Nürnberg Stove.** 15 cents, *net;* linen, 25 cents, *net.* (150)

PLATO. **The Judgment of Socrates:** being The Apology, Crito, and the closing scene of Phædo. Translated by PAUL ELMER MORE. 15 cents, *net.* (129)

PLUTARCH. **Life of Alexander the Great.** North's Translation. 15 cents, *net.* (143)

POE. **The Gold-Bug, The Purloined Letter, and Other Tales.** 15 cents, *net.* (120)

The Raven, Fall of the House of Usher, and Other Poems and Tales. 15 cents, *net.* (119)

Nos. 119, 120, one vol., linen, 40 cents, *net.*

Poems for the Study of Language. *Double Number.* 30 cents, *net;* linen, 40 cents, *net.* (Extra No. *X*)

POPE. **The Rape of the Lock, Essay on Man, and Epistle to Dr. Arbuthnot.** 15 cents, *net;* linen, 25 cents, *net.* (147)

Translation of the Iliad, Books I., VI., XXII., XXIV. 15 cents, *net;* linen, 25 cents, *net.* (101)

Riverside Primer and Reader, The. Linen, 30 cents, *net.* (Extra No *K*)

Riverside Song Book, The. *Double Number.* 8vo, 30 cents; boards, 40 cents, *net.* (Extra No. *L*)

RUSKIN. **Sesame and Lilies.** 15 cents, *net;* linen, 25 cents, *net.* (142)

The King of the Golden River, and Other Wonder Stories. By RUSKIN, BJÖRNSON, ANDERSEN, the Brothers GRIMM, and H. E. SCUDDER. 15 cents, *net;* linen, 25 cents, *net.* (126)

SCHURZ. **Abraham Lincoln.** 15 cents, *net.* (133)

Nos. 133, 32, one vol., linen, 40 cents, *net.*

SCOTT. **Ivanhoe.** *Quadruple Number.* Cr. 8vo, 50 cents, *net;* linen, 60 cents, *net.* (86)

The Lady of the Lake. *Double Number.* 30 cents, *net.* (53)

The Lay of the Last Minstrel. *Double Number.* 30 cents, *net.* (134)

Quentin Durward. *Quadruple Number.* Cr. 8vo, 50 cents, *net;* linen, 60 cents, *net.* (165)

SCUDDER. **Book of Legends.** 15 cents, *net;* cloth, 25 cents, *net.* (144)

Fables and Folk Stories. 2 parts, each, 15 cents, *net.* (47, 48)

Nos. 47, 48, one vol., linen, 40 cents, *net.*

Literature in School. 15 cents, *net.* (Extra No. *D*)

George Washington. *Double Number.* 30 cents, *net;* linen, 40 cents, *net.* (75)

SHAKESPEARE. **As You Like It.** 15 cents, *net;* linen, 25 cents, *net.* (93)

Hamlet. *Double Number.* 30 cents, *net;* linen, 40 cents, *net.* (116)

Henry V. 15 cents, *net;* linen, 25 cents, *net.* (163)

Julius Cæsar. 15 cents, *net;* linen, 25 cents, *net.* (67)

Macbeth. 15 cents, *net;* linen, 25 cents, *net.* (106)

The Merchant of Venice. 15 cents, *net;* linen, 25 cents, *net.* (55)

Nos. 55, 67, one vol., linen, 40 cents, *net.*

A Midsummer Night's Dream. 15 cents, *net.* (153)

The Tempest. 15 cents, *net;* linen, 25 cents, *net.* (154)

Twelfth Night. 15 cents, *net;* linen, 25 cents, *net.* (149)

*RIVERSIDE LITERATURE SERIES, *continued.*

SHELLEY. **Poems.** *Triple No.* 45 cents, *net;* linen, 50 cents, *net.* (168)

Song of Roland, The. Translated by ISABEL BUTLER. *Double Number.* 30 cents, *net;* linen, 40 cents, *net.* (157)

SPENSER. **The Faerie Queene. Book I.** *Double Number.* 30 cents, *net;* linen, 40 cents, *net.* (160)

STOWE. **Uncle Tom's Cabin.** *Quadruple Number.* Cr. 8vo, linen, 60 cents, *net.* (88)

Dialogues and Scenes. 15 cents, *net.* (Extra No. *E*)

SWIFT. **Gulliver's Voyage to Brobdingnag.** 15 cents, *net.* (90)

Gulliver's Voyage to Lilliput. 15 cents, *net.* (89)

Nos. 89, 90, one vol., linen, 40 cents, *net.*

TAYLOR. **Lars, and Other Poems.** 15 cents, *net;* linen, 25 cents, *net.* (16)

TENNYSON. **Coming of Arthur, and Other Idylls of the King.** 15 cents, *net.* (99)

Enoch Arden, and Other Poems. 15 cents, *net;* linen, 25 cents, *net.* (73)

Gareth and Lynette, Lancelot and Elaine, Passing of Arthur. 15 cents, *net;* linen, 25 cents, *net.* (156)

The Princess. *Double Number.* 30 cents, *net.* (111)

THACKERAY. **Henry Esmond.** *Quintuple Number.* Crown 8vo, linen, 75 cents, *net.* (140)

THOREAU. **Succession of Forest Trees, Wild Apples, and Sounds.** 15 cents, *net.* (27)

Verse and Prose for Beginners in Reading. 15 cents, *net;* linen, 25 cents, *net.*

VIRGIL. **The Æneid.** Books I.–III. Translated by CRANCH. 15 cents, *net.* (112)

WARNER. **A-Hunting of the Deer, and Other Papers.** 15 cents, *net;* linen, 25 cents, *net.* (37)

In the Wilderness. Prescribed by the Regents of the University of the State of New York. 20 cents, *net;* linen, 30 cents, *net.* (Extra No. *Y*)

WASHINGTON. **Rules of Conduct, Diary of Adventure, Letters, and Farewell Addresses.** 15 cents, *net;* linen, 25 cents, *net.* (24)

WEBSTER. **First Bunker Hill Oration, and Adams and Jefferson.** 15 cents, *net;* linen, 25 cents, *net.* (56)

WHITTIER. **Mabel Martin, Cobbler Keezar, Maud Muller, and Other Poems.** 15 cents, *net.* (5)

Nos. 4, 5, one vol., linen, 40 cents, *net.*

Snow-Bound, Among the Hills, Songs of Labor, and Other Poems. 15 cents, *net;* linen, 25 cents, *net.* (4)

Nos. 1, 4, 30, one vol., linen, 50 cents, *net.*

Tent on the Beach, and Other Poems. 15 cents, *net.* (41)

A Selection from Whittier's Child Life in Poetry. 15 cents, *net.* (70)

A Selection from Whittier's Child Life in Prose. 15 cents, *net.* (71)

Nos. 70, 71, one vol., linen, 40 cents, *net.*

Whittier Leaflets. *Double Number.* Crown 8vo, 30 cents, *net;* linen, 40 cents, *net.* (Extra No. *G*)

*RIVERSIDE LITERATURE SERIES, *continued.*

WIGGIN, KATE DOUGLAS. **Finding a Home.** 15 cents, *net;* linen, 25 cents, *net.* (174)

The Flag-Raising. 15 cents, *net;* linen, 25 cents, *net.* (173)

WORDSWORTH. **On the Intimations of Immortality, and Other Poems.** 15 cents, *net;* linen, 25 cents, *net.* (76)

RIVERSIDE PRESS EDITIONS.

For list, see page 177.

*RIVERSIDE SCHOOL LIBRARY.

A series of books of permanent value, carefully chosen, thoroughly edited, clearly printed, durably bound in half leather, and prepared with special regard for American schools, with Biographical Sketches, Portraits, and Illustrations. 16mo, except where otherwise specified.

ALDRICH. **The Story of a Bad Boy.** Crown 8vo, 70 cents, *net.*

ANDERSEN. **Stories.** 60 cents, *net.*

Arabian Nights, Stories from the. 60 cents, *net.*

BACON, ALICE M. **A Japanese Interior.** 60 cents, *net.*

BROWN, JOHN. **Rab and his Friends, and Other Dogs and Men.** 60 cents, *net.*

BUNYAN. **The Pilgrim's Progress.** 60 cents, *net.*

BURROUGHS. **Birds and Bees, and Other Studies in Nature.** 60 cents, *net.*

COOPER. **The Last of the Mohicans.** Crown 8vo, 70 cents, *net.*

DANA. **Two Years before the Mast.** Crown 8vo, 70 cents, *net.*

DEFOE. **Robinson Crusoe.** 60 cents, *net.*

DICKENS. **A Christmas Carol in Prose, and The Cricket on the Hearth.** 60 cents, *net.*

ELIOT, GEORGE. **Silas Marner.** 60 cents, *net.*

FISKE. **The War of Independence.** 60 cents, *net.*

FRANKLIN. **Autobiography.** 60 cents, *net.*

GRIFFIS. **Brave Little Holland and What She Taught Us.** 60 cents, *net.*

GRIMM. **German Household Tales.** 60 cents, *net.*

HAWTHORNE. **Grandfather's Chair; and Biographical Stories.** Crown 8vo, 70 cents, *net.*

The House of the Seven Gables. Crown 8vo, 70 cents, *net.*

A Wonder-Book, and Tanglewood Tales. Crown 8vo, 70 cents, *net.*

HOLMES. **The Autocrat of the Breakfast-Table.** 60 cents, *net.*

Grandmother's Story of Bunker Hill Battle, and Other Prose and Verse. 60 cents, *net.*

HUGHES. **Tom Brown's School Days.** 60 cents, *net.*

IRVING. **Essays from the Sketch Book.** 60 cents, *net.*

JEWETT, SARAH ORNE. **Tales of New England.** 60 cents, *net.*

LAMB. **Tales from Shakespeare.** 60 cents, *net.*

LARCOM, LUCY. **A New England Girlhood.** 60 cents, *net.*

LONGFELLOW. **The Children's Hour, and Other Poems.** 60 cents, *net.*

Evangeline, Hiawatha, and The Courtship of Miles Standish. 60 cents, *net.*

Tales of a Wayside Inn. 60 cents, *net.*

*RIVERSIDE SCHOOL LIBRARY, *continued.*

LOWELL. **The Vision of Sir Launfal, and Other Verse and Prose.** 60 cents, *net.*

MILLER, OLIVE THORNE. **Bird-Ways.** 60 cents, *net.*

MILTON. **Minor Poems, and Books I.–III. of Paradise Lost.** 60 cents, *net.*

PARTON. **Captains of Industry.** 2 Series, each 60 cents, *net.*

RICHARDSON, ABBY SAGE. **Stories from Old English Poetry.** 60 cents, *net.*

SCOTT. **Ivanhoe.** Crown 8vo, 70 cents, *net.*

The Lady of the Lake. 60 cents, *net.*

SCUDDER. **Fables and Folk Stories.** 60 cents, *net.*

George Washington. 60 cents, *net.*

SHAKESPEARE. **Julius Cæsar, and As You Like It.** 60 cents, *net.*

STOWE, HARRIET BEECHER. **Uncle Tom's Cabin.** Crown 8vo, 70 cents, *net.*

SWIFT. **Gulliver's Travels.** 60 cents, *net.*

TENNYSON. **Enoch Arden, The Coming of Arthur, and Other Poems.** 60 cents, *net.*

THAXTER, CELIA. **Stories and Poems for Children.** 60 cents, *net.*

WARNER. **Being a Boy.** 60 cents, *net.*

WHITTIER. **Selections from Child Life in Poetry and Prose.** 60 cents, *net.*

Snow-Bound, The Tent on the Beach, and Other Poems. 60 cents, *net.*

WIGGIN, KATE DOUGLAS. **Polly Oliver's Problem.** 60 cents, *net.*

ROBBINS, MARY CAROLINE.

The Rescue of an Old Place. 16mo, $1.25.

ROBERTS, ELLIS H.

New York. IN AMERICAN COMMONWEALTHS SERIES. 2 vols. *Revised Edition.* With Map. 16mo, gilt top, $1.25.

ROBINSON, EDWARD, D. D., LL. D.

***Harmony of the Four Gospels, in Greek.** *Revised Edition.* 8vo, $2.00, *net.*

***Harmony of the Four Gospels, in English, according to the Common Version.** *Revised Edition.* 8vo, $1.50, *net.*

***A Greek and English Lexicon of the New Testament.** Revised and in great part rewritten. 8vo, $4.00, *net.*

***English-Hebrew Lexicon:** Being a complete Verbal Index to GESENIUS'S Hebrew Lexicon, as translated by Professor EDWARD ROBINSON. Prepared by JOSEPH LEWIS POTTER, A. M. 8vo, $2.00, *net.*

***A Hebrew and English Lexicon of the Old Testament, including the Biblical Chaldee.** Translated from the Latin of GESENIUS, by EDWARD ROBINSON. 8vo, half russia, $6.00, *net.*

***A Hebrew and English Lexicon of the Old Testament,** with an Appendix containing the Biblical Aramaic, based on the Lexicon of ROBINSON'S GESENIUS. Edited by FRANCIS BROWN, D. D., with the coöperation of S. R. DRIVER, D. D., and CHARLES A. BRIGGS, D. D.
Parts 1–11, each, 8vo, paper, 50 cents, *net.*
Part 12, double number, $1.00, *net.*
*The same in one vol., full sheep, $8.00, *net;* postpaid.

ROBINSON, EDWIN ARLINGTON.

**Captain Craig: A Book of Poems. 12mo, $1.00, *net*. Postage, 9 cents.

ROBINSON, HENRY CRABB.

Diary, Reminiscences, and Correspondence, 1789–1866. Crown 8vo, gilt top, $2.50.

ROBINSON, ROWLAND E.

Each 16mo, $1.25.

Out of Bondage.
Sam Lovel's Boy.
A Danvis Pioneer.
Uncle 'Lisha's Outing.
Danvis Folks.
In New England Fields and Woods.

Vermont. In AMERICAN COMMONWEALTHS SERIES. 16mo, gilt top, $1.25.

ROE, A. S.

*American Authors and Their Birthdays. See RIVERSIDE LITERATURE SERIES.

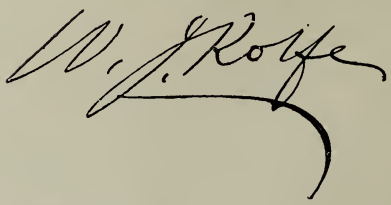

ROLFE, W. J. (editor).

*Satchel Guide. For the Vacation Tourist in Europe. Revised annually. A compact Itinerary of the British Isles, Belgium and Holland, Germany

and the Rhine, Switzerland, France, Austria, and Italy. With Maps of Great Britain and Ireland, Continental Europe, Switzerland, Street-Plans of London and Paris, etc. 18mo, roan, flexible, $1.50, *net.*

The Students' Series of Standard Poetry. With Introductions and Notes. Illustrated. Square 16mo, each, 75 cents; *to teachers, 53 cents, *net.*

1. SCOTT'S **Lady of the Lake.**
2. SCOTT'S **Marmion.**
3. SCOTT'S **Lay of the Last Minstrel.**
4. TENNYSON'S **Princess.**
5. **Select Poems of** TENNYSON.
6. TENNYSON'S **In Memoriam.**
7. TENNYSON'S **Enoch Arden, and Other Poems.**
8. TENNYSON'S **Coming of Arthur, and Other Idylls of the King.**
9. TENNYSON'S **Lancelot and Elaine, and Other Idylls of the King.**

(8 and 9. TENNYSON'S **Idylls of the King.** Complete in one volume, $1.00.)

10. BYRON'S **Childe Harold.**
11. WILLIAM MORRIS'S **Atalanta's Race, and Other Tales from The Earthly Paradise.**

*ROLAND, SONG OF.

See RIVERSIDE LITERATURE SERIES, and RIVERSIDE PRESS EDITIONS.

Theodore Roosevelt

Copyright 1902, by Clinedinst, Washington, D. C.

ROOSEVELT, THEODORE.

In AMERICAN STATESMEN SERIES. Each 16mo, gilt top, $1.25; half morocco, $2.75.

Gouverneur Morris. **Thomas H. Benton.**

ROOT, ROBERT K.

**The Poetry of Chaucer. Crown 8vo, $1.50, *net;* postage, 8 cents.

ROPES, JOHN C.

The First Napoleon: A Sketch, Political and Military. With a rare Portrait, Maps, and Appendices. Crown 8vo, gilt top, $2.00.

ROSS, DENMAN W.

**A Theory of Pure Design. Fully illustrated. 8vo, $2.50, *net;* postage, 18 cents.

ROSS, EDWARD A.

**Sin and Society. 12mo, $1.00, *net;* postage extra.

ROTHSCHILD, ALONZO.

**Lincoln: Master of Men. With 8 Portraits. Large crown 8vo, $3.00, *net;* postage, 17 cents.

ROYCE, JOSIAH.

The Conception of Immortality. 16mo, gilt top, $1.00.

The Spirit of Modern Philosophy. An Essay in the Form of Lectures. 8vo, gilt top, $2.50.

The Religious Aspect of Philosophy. 12mo, gilt top, $2.00.

California. In AMERICAN COMMONWEALTHS SERIES. With Map. 16mo, gilt top, $1.25.

See INGERSOLL LECTURES.

RUSKIN, JOHN.

**Letters to Charles Eliot Norton. 2 vols. Illustrated, crown 8vo, $4.00, *net;* postage, 26 cents.

**Comments on Passages in the Divine Comedy of Dante. Edited by GEORGE P. HUNTINGTON. With an Introduction by CHARLES ELIOT NORTON. Crown 8vo, $1.25, *net;* postage, 12 cents.

See ROSSITER JOHNSON'S Little Classics, No. 10; and RIVERSIDE LITERATURE SERIES.

RUSSELL, ADDISON P.

Sub-Cœlum: A Sky-Built Human World. 16mo, gilt top, $1.25.

In a Club Corner. 16mo, gilt top, $1.25.

A Club of One. 16mo, gilt top, $1.25.

The above two vols., half polished morocco, $6.00.

Library Notes. 12mo, gilt top, $2.00.

Characteristics. 12mo, gilt top, $2.00.

RUSSELL, WILLIAM.

*Orthophony, or Vocal Culture. Founded on RUSH'S Philosophy of the Human Voice. Revised, rewritten, and rearranged, by FRANCIS T. RUSSELL. Illustrated. 12mo, $1.00, *net.*

SAGE, WILLIAM.

†The Claybornes. Illustrated. Crown 8vo, $1.50.

Robert Tournay. A Romance of the French Revolution. Illustrated. Crown 8vo, $1.50.

SAINT PIERRE, J. H. BERNARDIN DE.

See RIVERSIDE CLASSICS.

SAKURAI, TADAYOSHI.

**Human Bullets. The story of a Japanese lieutenant's experiences at Port Arthur, translated by MASUJIRO HONDA and edited by ALICE M. BACON. With Japanese Frontispiece in color. 12mo, $1.25, *net;* postage, 12 cents.

SALMON, LUCY M.

**Progress in the Household. 12mo, $1.10, *net;* postage, 10 cents.

SALTUS, EDGAR EVERTSON.

Balzac. A Study. Crown 8vo, gilt top, $1.25.

SANBORN, FRANK B.

**New Hampshire. In AMERICAN COMMONWEALTHS SERIES. With Map. 16mo, $1.10, *net;* postage, 10 cents.

Henry D. Thoreau. In AMERICAN MEN OF LETTERS SERIES. With Portrait. 16mo, gilt top, $1.25.

See EMERSON, R. W.; and THOREAU, HENRY D.

SANBORN, KATE (compiler).

The Starlight Calendar. 16mo, $1.25.

A Year of Sunshine. Cheerful Selections for Every Day. 16mo, $1.00.

The Rainbow Calendar. 16mo, $1.25.

C. S. Sargent

SARGENT, CHARLES SPRAGUE.

*A Manual of Trees. With over 600 Illustrations. 8vo, $6.00, *net;* postpaid.

*The Silva of North America; or a Description of the Trees which grow naturally in North America, exclusive of Mexico. By CHARLES SPRAGUE SARGENT, Director of the Arnold Arboretum of Harvard University. With about 740 plates, drawn from Nature, by CHARLES EDWARD FAXON, describing 567 species belonging to the Forest Flora of North America, exclusive of varieties. 14 vols., 4to, $350.00, *net.*

Sold only by subscription for the entire set.

*Trees and Shrubs. Illustrations of New or Little Known Ligneous Plants. Prepared chiefly from material at the Arnold Arboretum of Harvard University, and edited by CHARLES SPRAGUE SARGENT. Issued in 4to Parts, four Parts to a Volume. With Plates by CHARLES EDWARD FAXON. Each Part, $5.00, *net;* postpaid. Vol. I., complete, and Vol. II., Part 1., now ready.

Vol. I., also, complete in one volume. 4to, $20.00, *net;* postpaid.

*The Forest Flora of Japan. With Illustrations. 4to, $7.50, *net.*

See GRAY, ASA.

SARGENT, FREDERICK LEROY.

Corn Plants: Their Uses and Ways of Life. With numerous Illustrations. 12mo, 75 cents.

SANGSTER, MARGARET E.

Poems of the Household. 12mo, $1.50.

*SATCHEL GUIDE.

See ROLFE, W. J.

SAUNDERS, RIPLEY D.

†John Kenadie. A Novel. 12mo, $1.50.

SAXE, JOHN GODFREY.

Poems. *Household Edition.* With Illustrations. Crown 8vo, $1.50; half calf, $3.00; half calf, gilt top, $3.50; half morocco, $4.25; levant or tree calf, $5.50.

Cabinet Edition. 16mo. $1.00; half calf, $2.25; half morocco, $3.00; tree calf or flexible levant, $3.50.

Selected Poems. Crown 8vo, $1.00.

SCHAFF, MORRIS.

**The Spirit of Old West Point. Illustrated. 8vo, $3.00, *net;* postage, 20 cents.

**A Sketch of Etna and Kirkersville, Licking County, Ohio. 12mo, $1.00, *net;* postage, 8 cents.

SCHELLING, FELIX E.

**A History of the Elizabethan Drama. 2 vols. Large crown 8vo, $7.50, *net;* carriage extra.

**The Queen's Progress, and Other Elizabethan Sketches. Illustrated. Small 8vo, $2.50, *net;* postage, 13 cents.

SCHURZ, CARL.

Henry Clay. In AMERICAN STATESMEN SERIES. 2 vols., 16mo, gilt top, $2.50; half morocco, $5.50.

Abraham Lincoln. With Portrait of LINCOLN. 16mo, gilt top, $1.00.

**Holiday Edition.* With an Essay on The Physiognomy of Lincoln by TRUMAN H. BARTLETT. Illustrated in Photogravure. (*1000 copies printed.*) 4to, $10.00, *net;* postpaid.

See RIVERSIDE LITERATURE SERIES.

SCOTT, AUSTIN.

New Jersey. In AMERICAN COMMONWEALTHS SERIES. (*In Preparation.*)

SCOTT, EBEN GREENOUGH.

Reconstruction during the Civil War in the United States of America. 8vo, gilt top, $2.00.

1771–1832.

SCOTT, SIR WALTER.

The Waverley Novels. *Illustrated Library Edition.* With 100 engravings by famous artists; and with Introductions which appeared in the *Abbotsford Edition*, and Illustrative Notes, Glossary, and full Index of Characters. 25 vols., 12mo, each, $1.00; the set, $25.00; half calf, $56.25; half calf, gilt top, $62.50.

Waverley.
Guy Mannering.
The Antiquary.
Black Dwarf, and A Legend of Montrose.
Old Mortality.
Rob Roy.
The Fortunes of Nigel.
Peveril of the Peak.
Quentin Durward.
St. Ronan's Well.
Redgauntlet.
The Heart of Mid-Lothian.
The Bride of Lammermoor.
Ivanhoe.
The Monastery.
The Abbot.
Kenilworth.
The Pirate.
The Talisman, and Other Tales.
Woodstock.
The Fair Maid of Perth.
Anne of Geierstein.
Count Robert of Paris.

The Betrothed, and The Highland Widow. **The Surgeon's Daughter, and Castle Dangerous.**

Tales of a Grandfather. With six steel Plates. *Illustrated Library Edition.* 3 vols., 12mo, $4.50.

Familiar Letters of Sir Walter Scott. Edited by DAVID DOUGLAS. With Portrait, Plan of Abbotsford, etc. 2 vols., 8vo, gilt top, $6.00.

POETRY.

Complete Poetical and Dramatic Works. With Memoir and Portrait. *Riverside Edition.* 5 vols., crown 8vo, gilt top, $7.50; half calf, $15.00.

See BRITISH POETS.

Illustrated Octavo Edition. Revised, corrected, and edited, with Notes and Commentaries, by WILLIAM J. ROLFE. With 350 Illustrations. 8vo, full gilt, in box, $3.50; half calf, gilt top, or half polished morocco, $6.00; levant or tree calf, $8.00.

Cambridge Edition. With a Biographical Sketch, Notes, Indexes to Titles and First Lines, a Portrait, and a Vignette. Large crown 8vo, gilt top, $2.00; half calf, gilt top, $4.00; half morocco, $5.00; tree calf or full levant, $6.50.

Cabinet Edition. From new plates, with numbered lines, and Portrait. 16mo, gilt top, $1.00; half calf, $2.25; half morocco, $3.00; tree calf or flexible levant, $3.50.

The Lay of the Last Minstrel. *Holiday Edition.* Beautifully illustrated, with engraved Title and Frontispiece. 8vo, full gilt, $2.50.

Cabinet Edition. With 30 Illustrations. 18mo, $1.00; half calf, $2.25; half morocco, $3.00; tree calf or flexible levant, $3.50.

Students' Edition. See ROLFE, W. J.

Marmion. *Holiday Edition.* Beautifully illustrated, with engraved Title and Frontispiece. 8vo, full gilt, $2.50.

Cabinet Edition. With 30 Illustrations. 18mo, $1.00; half calf, $2.25; half morocco, $3.00; tree calf or flexible levant, $3.50.

Students' Edition. See ROLFE, W. J.

The Lady of the Lake. *Holiday Edition.* Beautifully illustrated, with engraved Title and Frontispiece. 8vo, full gilt, $2.50.

Cabinet Edition. With 30 Illustrations. 18mo, $1.00; half calf, $2.25; half morocco, $3.00; tree calf or flexible levant, $3.50.

Riverside Classic Edition. Illustrated by DARLEY. 16mo, $1.00.

Students' Edition. See ROLFE, W. J.

See CAMBRIDGE CLASSICS; MODERN CLASSICS, No. 15; RIVERSIDE LITERATURE SERIES; and RIVERSIDE SCHOOL LIBRARY.

For Life of SCOTT, see LOCKHART, JOHN GIBSON.

SCUDDER, ELIZA.

Hymns and Sonnets. With an Introductory Note by HORACE E. SCUDDER. 16mo, gilt top, $1.00.

SCUDDER, HORACE ELISHA.

BIOGRAPHY.

****James Russell Lowell.** With Portraits and other Illustrations. 2 vols., crown 8vo, gilt top, $3.50, *net;* postage, 30 cents; half calf, gilt top, or half polished morocco, $6.25, *net;* postage, 31 cents.

Noah Webster. In AMERICAN MEN OF LETTERS SERIES. With Portrait. 16mo, gilt top, $1.25.

George Washington. An Historical Biography. See RIVERSIDE LIBRARY FOR YOUNG PEOPLE; RIVERSIDE LITERATURE SERIES; and RIVERSIDE SCHOOL LIBRARY.

ESSAYS.

Childhood in Literature and Art, with some Observations on Literature for Children. 12mo, gilt top, $1.25.

Men and Letters. Essays in Characterization and Criticism. 12mo, gilt top, $1.25.

STORIES AND TALES.

The Dwellers in Five-Sisters Court. 16mo, $1.25.

Stories and Romances. 16mo, $1.25.

Horace E. Scudder.

1838–1902.

JUVENILES.

The Bodley Books. First Series. Profusely illustrated. Each volume square 8vo, ornamental boards, $1.50. The set, 4 vols., $6.00.

1. **Doings of the Bodley Family in Town and Country.**
2. **The Bodleys Telling Stories.**
3. **The Bodleys on Wheels.**
4. **The Bodleys Afoot.**

The Bodley Books. Second Series. Profusely illustrated. Each volume, square 8vo, ornamental boards, $1.50. The set, 4 vols., $6.00.

1. **Mr. Bodley Abroad.**
2. **The Bodley Grandchildren and their Journey in Holland.**
3. **The English Bodley Family.**

4. **The Viking Bodleys.**

Dream Children. Illustrated. 16mo, $1.00.

Seven Little People and their Friends. Illustrated. 16mo, $1.00.

Stories from my Attic. Illustrated. 16mo, $1.00.

Boston Town. The Story of Boston told to Children. Illustrated. *New Edition.* 4to, $1.50.

The Children's Book. A Collection of the Best Literature for Children. Edited by HORACE E. SCUDDER. *New Edition.* Illustrated. Small 4to, $2.50.

The Book of Legends. Gathered and Rewritten by HORACE E. SCUDDER. With a Frontispiece. 16mo, 50 cents.

The Book of Fables, chiefly from Æsop. Chosen and Phrased by HORACE E. SCUDDER. With Illustrations. 16mo, 50 cents.

The Book of Folk Stories. Rewritten by HORACE E. SCUDDER. With Frontispiece. 16mo, 60 cents.

***The Book of Fables and Folk Stories.** *New School Edition.* Illustrated. 12mo, 45 cents, *net;* postpaid.

See AMERICAN POEMS; AMERICAN PROSE; RIVERSIDE JUVENILE CLASSICS; RIVERSIDE LITERATURE SERIES; and RIVERSIDE SCHOOL LIBRARY. See, also, TAYLOR, BAYARD.

SCUDDER, SAMUEL H.

***The Butterflies of the Eastern United States and Canada, with special reference to New England.** Illustrated with 96 Plates of Butterflies, Caterpillars, Chrysalids, etc. (of which 41 are colored), which include about 2000 Figures. Together with Maps and Portraits. The set, 3 vols., royal 8vo, half levant, $75.00, *net.*

Frail Children of the Air: Excursions into the World of Butterflies. With nine Plates. Crown 8vo, $1.50.

In RIVERSIDE LIBRARY FOR YOUNG PEOPLE. With nine Plates. 16mo, 75 cents.

Every-Day Butterflies. With numerous Illustrations, including 8 full-page colored Plates. Crown 8vo, $2.00.

SCUDDER, VIDA D.

†**A Listener in Babel.** Crown 8vo, gilt top, $1.50.

Social Ideals in English Letters. Crown 8vo, gilt top, $1.75.

The Life of the Spirit in the Modern English Poets. Crown 8vo, gilt top, $1.75.

SEDGWICK, HENRY DWIGHT.

****A Short History of Italy.** With Maps. Crown 8vo, $2.00, *net;* postage, 17 cents.

****Francis Parkman.** In AMERICAN MEN OF LETTERS SERIES. 16mo, gilt top, $1.10, *net;* postage, 10 cents.

****Essays on Great Writers.** Crown 8vo, gilt top, $1.50, *net;* postage, 13 cents.

See RIVERSIDE BIOGRAPHICAL SERIES.

SEMPLE, ELLEN C.

****American History and its Geographic Conditions.** With Maps and Charts. 8vo, $3.00, *net;* postage, 20 cents.

SENSIER, ALFRED.

Jean-Francois Millet, Peasant and Painter. Translated by HELENA DE KAY. With Illustrations. Square 8vo, $3.00.

SEVERANCE, MARK SIBLEY.

Hammersmith: His Harvard Days. A Novel. 12mo, $1.50.

SEWARD, WILLIAM H.

Complete Works. Edited by GEORGE E. BAKER. With Portraits, Illustrations, and Map of Alaska. 4 vols., 8vo, each, $3.00; the set, $12.00.

1. **Biographical Memoir, with Speeches and Debates.**
2. **Messages, Official Correspondence, and Political Writings.**
3. **Orations, Discourses, Addresses, and Correspondence.**
4. **Memoir, Political Speeches, etc.**

For Life of SEWARD, see LOTHROP, THORNTON K.

SHAIRP, JOHN CAMPBELL.

Culture and Religion in some of their Relations. 16mo, gilt top, $1.25.

Poetic Interpretation of Nature. 16mo, gilt top, $1.25.

Studies in Poetry and Philosophy. 16mo, gilt top, $1.50.

Aspects of Poetry. 16mo, gilt top, $1.50.

Portraits of Friends. With Biographical Sketch, and Portrait. 16mo, gilt top, $1.25.

SHAKESPEARE, WILLIAM.

Complete Works. Edited by RICHARD GRANT WHITE. With Glossarial, Historical, and Explanatory Notes. Six-volume *Riverside Edition.* The set, 6 vols., crown 8vo, gilt top, $10.00; half calf, $18.00; half calf, gilt top, $19.50; half polished morocco, $21.00. (*Sold only in sets.*)

Three-volume *Riverside Edition.* Edited by RICHARD GRANT WHITE. Revised, with a new Preface. With Glossarial, Historical, and Explanatory Notes, and Frontispiece. 3 vols., crown 8vo, gilt top, $7.50; half calf, gilt top, $13.50; half polished morocco, $15.00. (*Sold only in sets.*)

Cambridge Edition. Edited by W. A. NEILSON. With an Introduction, Notes, Indexes to Titles and First Lines, a Portrait, and a Vignette. Large crown 8vo, gilt top, $3.00; half calf, gilt top, $5.00; half morocco, $6.00; tree calf or full levant, $7.50.

Poems (not including the Dramatic Works). With Memoir and Portrait. Together with JONSON. *Riverside Edition.* Crown 8vo, gilt top, $1.50; half calf, $3.00.

See BRITISH POETS.

Wit, Wisdom, and Beauties of Shakespeare. Compiled by C. S. WARD. 16mo, full gilt, $1.25.

See LILLIPUT CLASSICS; MODERN CLASSICS, No. 24; RIVERSIDE LITERATURE SERIES; and RIVERSIDE SCHOOL LIBRARY.

SHALER, NATHANIEL SOUTHGATE.

****From Old Fields.** 8vo, $3.00, *net;* postage, 15 cents.

****The Neighbor: The Natural History of Human Contacts.** 12mo, $1.40, *net;* postage, 10 cents.

****Elizabeth of England. A Poem in Five Separate Parts:** The Coronation; The Rival Queens; Armada Days; The Death of Essex; The Passing of the Queen. Sold only complete in 5 vols., 8vo, gilt top, $10.00, *net;* carriage extra.

The Interpretation of Nature. 16mo, $1.25.

Kentucky. In AMERICAN COMMONWEALTHS SERIES. With Map. 16mo, gilt top, $1.25.

SHALER, N. S., and DAVIS, WILLIAM M.

Illustrations of the Earth's Surface. Part I. Glaciers. Illustrated with Heliotypes, Diagrams, Map, etc. Folio, $10.00.

SHAW, ALBERT.

Iowa. In AMERICAN COMMONWEALTHS SERIES. (*In Preparation.*)

SHEDD, JULIA A.

Famous Painters and Paintings. Fourth Edition, revised and enlarged. With 12 full-page Illustrations. Crown 8vo, gilt top, $2.00.

Famous Sculptors and Sculpture. Second Edition, revised and enlarged. With 12 full-page Illustrations. Crown 8vo, gilt top, $2.00.

E. R. Sill

1841–1887.

SILL, EDWARD ROWLAND.

The Complete Poems of Edward Rowland Sill. *Household Edition.* Crown 8vo, $1.50; half calf, $3.00; half calf, gilt top, $3.50; half morocco, $4.25; levant or tree calf, $5.50.

***Popular Edition.* With Portrait and Illustrations. Crown 8vo, full leather, full gilt, $2.25, *net;* postage extra.

Poems. In three vols., 16mo, gilt top, each, $1.00.

Hermione, and Other Poems. **Poems.**

The Hermitage, and Later Poems. With Portrait.

The Prose of Edward Rowland Sill: With an Introduction comprising some Familiar Letters. 16mo, gilt top, $1.25.

The set, 4 vols., 16mo, gilt top, $4.25.

SHELLEY, PERCY BYSSHE.

Complete Poetical Works. Edited, with an Introductory Memoir, and Notes, by GEORGE E. WOODBERRY. With a new Portrait of SHELLEY.

Centenary Edition. 4 vols., crown 8vo, $7.00; half calf, $12.00; half calf, gilt top, $13.00; half polished morocco, $14.00.

Cambridge Edition. Edited with Notes and Introduction by GEORGE E. WOODBERRY. With the Portrait by Miss CURRAN, Vignette, Indexes to Titles and First Lines. Large crown 8vo, gilt top, $2.00; half calf, gilt top, $4.00; half morocco, $5.00; tree calf, or full levant, $6.50.

Riverside Edition. Edited by Mrs. SHELLEY. With Memoir and Portrait. 2 vols., crown 8vo, gilt top, $3.00; half calf, $6.00.

See BRITISH POETS; and MODERN CLASSICS, No. 19.

SHEPARD, EDWARD M.

Martin Van Buren. In AMERICAN STATESMEN SERIES. 16mo, gilt top, $1.25; half morocco, $2.75.

SHERMAN, FRANK DEMPSTER.

**Lyrics of Joy. 12mo, $1.00, *net;* postage, 8 cents.

Little-Folk Lyrics. With 16 full-page illustrations. 12mo, gilt top, $1.50.

Lyrics for a Lute. 18mo, cloth or parchment paper, $1.00.

See BANGS, JOHN KENDRICK.

SHERWOOD, MARGARET.

†**The Princess Pourquoi.** Illustrated. 12mo, $1.50.

†**The Coming of the Tide.** With Frontispiece. 12mo, $1.50.

†**Daphne: An Autumn Pastoral.** 12mo, $1.00.

SHINN, MILLICENT W.

The Biography of a Baby. 12mo, gilt top, $1.50.

SIBLEY, LOUISE LYNDON.

A Lighthouse Village. 12mo, $1.25.

SILSBEE, MARIANNE C. D.

A Half Century in Salem. 16mo, gilt top, $1.00.

SIMONDS, WILLIAM E.

***A Student's History of English Literature.** With Illustrations. Crown 8vo, $1.25, *net;* postpaid.

SINNETT, A. P.

Esoteric Buddhism. 16mo, $1.25.

The Occult World. 16mo, $1.25.

The Rationale of Mesmerism. 16mo, $1.25.

SKELTON, JOHN.

See BRITISH POETS.

SMITH, ALICE PRESCOTT.

†**Montlivet.** *New Edition.* With Frontispiece in color. 12mo, $1.50.

†**Off the Highway.** A Novel. Crown 8vo, $1.50.

†**The Legatee.** A Novel. Crown 8vo, $1.50.

SMITH, E. BOYD.

****The Story of Pocahontas and Captain John Smith.** Illustrated in color. Large oblong, $2.50, *net;* postage, 20 cents.

**The Story of Noah's Ark. Illustrated in Color. Oblong, $2.00, *net;* postage, 19 cents.

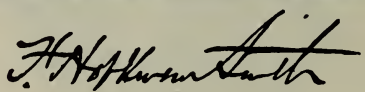

SMITH, F. HOPKINSON.

Caleb West, Master Diver. With Illustrations by MALCOLM FRASER and ARTHUR I. KELLER. 12mo, $1.50.

Tom Grogan. Illustrated. 12mo, gilt top, $1.50.

The Other Fellow. Illustrated. 12mo, $1.50.

A Gentleman Vagabond. 16mo, $1.25.

Well-Worn Roads, of Spain, Holland, and Italy, Travelled by a Painter in search of the Picturesque. With Text, 16 full-page Phototype reproductions of water-color Drawings, and many pen-and-ink Sketches, by the Author. Folio, gilt top, $15.00.

Popular Edition. The Text of the above, including some of the Illustrations, reduced. 16mo, gilt top, $1.25.

A Day at Laguerre's. 16mo, $1.25.

Colonel Carter of Cartersville. Illustrated by E. W. KEMBLE and the Author. 16mo, $1.25.

Gondola Days. With Illustrations by the Author. 12mo, gilt top $1.50.

A White Umbrella in Mexico. Illustrated by the Author. 16mo, gilt top, $1.50.

The above Works, in *Uniform Edition.* 9 vols., 16mo, gilt top, in box, $12.50. (*Sold only in sets.*)

SMITH, NORA A.

†**Nelson, the Adventurer.** With Frontispiece. Square, 12mo, $1.00.

****Three Little Marys.** With Illustrations and colored Cover Design. Square 12mo, 85 cents, *net;* postage, 8 cents.

Under the Cactus Flag. A Story of Life in Mexico. Illustrated. 16mo, $1.25.

The Children of the Future. 16mo, $1.00.

See WIGGIN, KATE DOUGLAS.

SMITH, ORLANDO J.

****Balance: The Fundamental Verity.** Crown 8vo, gilt top, $1.25, *net;* postage, 11 cents.

****Eternalism: A Theory of Infinite Justice.** Crown 8vo, gilt top, $1.25, *net;* postage, 13 cents.

SMITH, DR. WILLIAM.

Dictionary of the Bible: Comprising its Antiquities, Biography, Geography, and Natural History. *Popular Edition*, revised, and with many Illustrations. The set, 4 vols., 8vo, $10.00; half morocco or half calf, $20.00.

SMYTH, ALBERT H.

Bayard Taylor. In AMERICAN MEN OF LETTERS SERIES. With Portrait. 16mo, gilt top, $1.25.

SOUTH, ROBERT, D. D.

Sermons. With Memoir. 5 vols., 8vo, $20.00.

SOUTHEY, ROBERT.

See BRITISH POETS; and MODERN CLASSICS, No. 21.

SPEDDING, JAMES.

An Account of the Life and Times of Lord Bacon. Uniform with *Popular Edition* of Bacon's Works. 2 vols., crown 8vo, gilt top, $5.00.

See BACON, FRANCIS.

SPENSER, EDMUND.

Poems. *Cambridge Edition.* Edited by R. E. NEIL DODGE. With Portrait. Large crown 8vo, $3.00; half calf, gilt top, $5.00; half morocco, $6.00; tree calf, or full levant, $7.50.

See BRITISH POETS.

SPOFFORD, HARRIET PRESCOTT.

Poems. 16mo, gilt top, $1.25.

SPRING, LEVERETT W.

Kansas. In AMERICAN COMMONWEALTHS SERIES. *Revised Edition.* With Map. 16mo, gilt top, $1.25.

STANWOOD, EDWARD.

****James G. Blaine.** In AMERICAN STATESMEN, *Second Series.* With Portrait. 12mo, $1.25, *net;* postage 12 cents.

****American Tariff Controversies in the XIXth Century.** 2 vols., large crown 8vo, $5.00, *net;* postage, 37 cents.

A History of the Presidency. Large crown 8vo, $2.50.

STEBBINS, EMMA.

Charlotte Cushman. Her Letters and Memories of her Life. With two Portraits. Crown 8vo, gilt top, $1.50.

STEDMAN, EDMUND CLARENCE.

Prose and Poetical Works. Including **Poems, Victorian Poets, Poets of America,** and **The Nature and Elements of Poetry.** 4 vols., uniform, crown 8vo, gilt top, in box, $7.50; half calf, $13.00.

POETRY.

Poems. *Household Edition.* With Portrait and Illustrations. Crown 8vo, $1.50; half calf, $3.00; half calf, gilt top, $3.50; half morocco, $4.25; levant or tree calf, $5.50.

****Mater Coronata.** A Poem recited at the Bi-centennial Celebration of Yale University, October 23, 1901. 8vo, $1.00, *net;* postage, 6 cents.

Poems Now First Collected. 12mo, gilt top, $1.50.

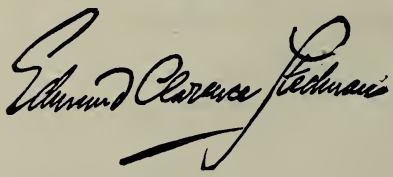

ESSAYS.

Poets of America. Crown 8vo, gilt top, $2.25.

Victorian Poets. Crown 8vo, gilt top, $2.25.

The above two vols., half calf, gilt top, $7.00; half polished morocco, $7.00.

The Nature and Elements of Poetry. With Topical Analysis, and full Analytical Index. Crown 8vo, gilt top, $1.50.

EDITED BY MR. STEDMAN.

An American Anthology. 1787–1900. Selections illustrating the Editor's Critical Review of American Poetry in the Nineteenth Century. With a Photogravure Frontispiece of six American Poets, and a vignette of EMERSON'S Grave. Large crown 8vo, gilt top, $3.00; full gilt, $3.50; half calf, gilt top, $5.00; full levant or tree calf, $7.00.

A Victorian Anthology. 1837–1895. Selections illustrating the Editor's Critical Review of British Poetry in the Reign of Victoria. With a Portrait of Queen Victoria, and a Vignette of the Poet's Corner in Westminster Abbey. Large crown 8vo, gilt top, $2.50; full gilt, $3.00; half calf, gilt top, $4.50; full levant or tree calf, $6.50.

The above two volumes in box, $5.50; half calf, gilt top, $9.50; full levant or tree calf, $13.50.

See MODERN CLASSICS, Nos. 12 and 27.

STEELE, RICHARD.

See RIVERSIDE LITERATURE SERIES, under ADDISON.

STEENSTRA, P. H.

The Being of God as Unity and Trinity. Crown 8vo, $1.50.

STERLING, JOHN, and EMERSON, RALPH WALDO.

A Correspondence between John Sterling and Ralph Waldo Emerson. Edited, with a Sketch of STERLING'S Life, by EDWARD WALDO EMERSON. 16mo, gilt top, $1.00.

STERNE, STUART.

Angelo. A Poem. 18mo, gilt top, $1.00.

Piero da Castiglione. A Poem. 18mo, gilt top, $1.00.

Giorgio, and Other Poems. 18mo, gilt top, $1.00.

STEVENS, HAZARD.

***The Life of Isaac Ingalls Stevens.** With Portraits and Maps. Second Edition, revised. 2 vols., 8vo, gilt top, $5.00, *net.*

STEVENS, JOHN AUSTIN.

Albert Gallatin. In AMERICAN STATESMEN SERIES. 16mo, gilt top, $1.25; half morocco, $2.75.

STEVENSON, BURTON E.

†**The Heritage.** A Novel. Crown 8vo, $1.50.

A Soldier of Virginia. Illustrated. Crown 8vo, $1.50.

STICKNEY, ALBERT.

****Organized Democracy.** 12mo, $1.00, *net;* postage, 10 cents.

STICKNEY, TRUMBULL.

****Poems.** Crown 8vo, $1.50, *net;* postage, 12 cents.

STILLMAN, WILLIAM J.

The Autobiography of a Journalist. With two Photogravure Portraits. 2 vols., 8vo, gilt top, $6.00.

On the Track of Ulysses. Together with An Excursion in Quest of the So-Called Venus of Melos. Illustrated, and with Maps. 4to, gilt top, $4.00.

STIMSON, F. J. ["J. S. of Dale."]

Pirate Gold. 16mo, $1.25; paper, 50 cents.

STIRLING, A.

At Daybreak. 16mo, paper, 50 cents.

STODDARD, ELIZABETH.

Poems. Limited Edition. 12mo, gilt top, $1.50.

STOREY, MOORFIELD.

Charles Sumner. In AMERICAN STATESMEN SERIES. 16mo, gilt top, $1.25; half morocco, $2.75.

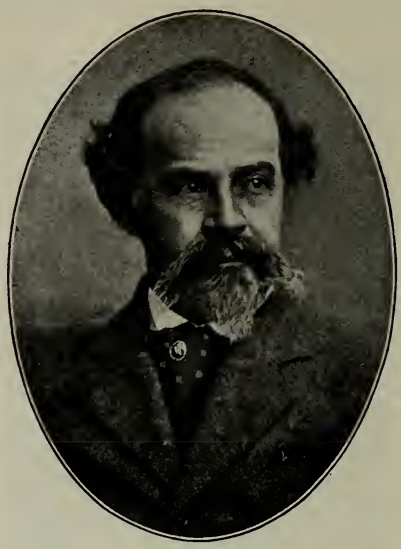

W. W. Story

1819–1895.

STORY, WILLIAM WETMORE.

Roba di Roma. 2 vols. $2.50.
Conversations in a Studio. 2 vols. $2.50.
Poems. 2 vols. $2.50.
Fiammetta: A Summer Idyl. $1.25.
Excursions in Art and Letters. $1.25.

The above 8 vols., 16mo, gilt top, $10.00; half calf, gilt top, $20.00.

He and She. A Poet's Portfolio. 18mo, $1.00.
A Poet's Portfolio: Later Readings. 18mo, $1.00.

For Life of STORY, see JAMES, HENRY, JR.

STOWE, CHARLES E.

*Life of Harriet Beecher Stowe. Illustrated. 8vo, gilt top, $3.50, *net;* half morocco, $4.50, *net;* half crushed levant, $5.50, *net.* (*Sold only by subscription.*)

STOWE, HARRIET BEECHER.

Works. *Riverside Edition.* Thoroughly edited and rearranged. With Biographical Sketch, and Notes, and with Portraits, Views of Mrs. Stowe's Homes, and other Illustrations on engraved Title-pages. 16 vols., 12mo, gilt top, handsomely bound, each, $1.50; the set, $24.00; half calf, $48.00; half calf, gilt top, $52.00.

1811–1896.

Uncle Tom's Cabin, and the Key. (Two volumes.)
Dred, and other Anti-Slavery Tales and Papers. (Two volumes.)
The Minister's Wooing.
The Pearl of Orr's Island.
Agnes of Sorrento.
Household Papers and Stories.
My Wife and I.
Oldtown Folks, and Sam Lawson's Fireside Stories. (Two volumes.)
Poganuc People, and Pink and White Tyranny.
We and Our Neighbors.
Stories, Sketches, and Studies.
Religious Studies, Sketches, and Poems.
Stories and Sketches for the Young.

Works. *Riverside Edition*, including Mrs. FIELDS's Life of Mrs. STOWE, 17 vols., 12mo, gilt top, the set, $26.00; half calf, gilt top, $55.25; half polished morocco, $59.50.

Uncle Tom's Cabin. A Story of Slavery. *Holiday Edition.* With 16 full-page Illustrations and over 120 text Illustrations by E. W. KEMBLE. 2 vols., 16mo, gilt top, $4.00.

Library Edition. With an Introduction by Mrs. STOWE, giving an Account of the Writing and Reception of the Story, a Portrait, and over 100 Illustrations. 12mo, gilt top, $1.50.

Popular Edition. With an Introduction giving the History of the Writ-

ing of the Story by Mrs. STOWE, a Portrait, and 15 full-page Illustrations by E. W. KEMBLE. Crown 8vo, $1.00.

Brunswick Edition. 18mo, linen.

See CAMBRIDGE CLASSICS; RIVERSIDE LITERATURE SERIES; and RIVERSIDE SCHOOL LIBRARY.

Stories and Sketches for the Young. *Holiday Edition.* With Frontispiece. Decorative binding. 12mo, full gilt, $1.50.

The Pearl of Orr's Island. In CAMBRIDGE CLASSICS. Crown 8vo, gilt top, $1.00.

Agnes of Sorrento. In CAMBRIDGE CLASSICS. Crown 8vo, gilt top, $1.00.

Each of the following, 12mo, $1.50.

Dred. (Nina Gordon.)

Oldtown Folks.

Sam Lawson's Fireside Stories. Illustrated.

Each of the following, 16mo, $1.50.

House and Home Papers.

The Chimney Corner.

Religious Poems. Illustrated.

Each of the following, illustrated, square 12mo, $1.25. The set, $3.75.

Little Pussy Willow, etc.

A Dog's Mission, etc.

Queer Little People.

See CAMBRIDGE CLASSICS; and RIVERSIDE LITERATURE SERIES.

For Life of Mrs. STOWE, see FIELDS, Mrs. JAMES T., and STOWE, CHARLES E.

STREET, GEORGE E.

****Mount Desert: a History.** Edited by Samuel A. Eliot. Illustrated. Large crown 8vo, $2.50, *net;* postage, 17 cents.

STRINGER, ARTHUR.

†**Lonely O'Malley.** Illustrated. 12mo, $1.50.

STRONG, FRANK, and SCHAFER, JOSEPH.

***The Government of the American People.** With Topical Analysis and Questions. Crown 8vo, 85 cents, *net;* postpaid.

**STUDIES IN PHILOSOPHY AND PSYCHOLOGY.

By Former Students of CHARLES E. GARMAN. With Portrait. 8vo, $2.50, *net;* postage, 24 cents.

SUMNER, W. G.

Andrew Jackson. In AMERICAN STATESMEN SERIES. 16mo, gilt top, $1.25; half morocco, $2.75.

SURREY, HENRY HOWARD, EARL OF.

See BRITISH POETS.

SWEETSER, M. F.

Artist-Biographies. Illustrated. 7 vols. 16mo, $8.75. (*Sold only in sets.*)

SWIFT, JONATHAN.

See BRITISH POETS; RIVERSIDE LITERATURE SERIES; and RIVERSIDE SCHOOL LIBRARY.

SWIFT, LINDSAY.

*Literary Landmarks of Boston. With Pictures of Authors' Homes. 16mo, paper, 25 cents, *net*, postpaid; cloth, 35 cents, *net*, postpaid.

TABER, HARRY P.

See WELLS, CAROLYN.

TAPPAN, EVA MARCH.

†Letters from Colonial Children. Illustrated. Square 12mo, $1.50.

†American Hero Stories. Illustrated. Square 12mo, $1.00.
**School Edition.* Illustrated. Square 12mo, 55 cents, *net;* postpaid.

†The Golden Goose and Other Fairy Tales. Illustrated. 12mo, $1.00.

*A Short History of England's and America's Literature. Illustrated. 12mo, $1.20, *net;* postpaid.

*A Short History of England's Literature. Illustrated. 12mo, 85 cents, *net;* postpaid.

*A Short History of America's Literature. Illustrated. 12mo, 80 cents, *net;* postpaid.

**The Christ Story. For Young People. Illustrated. Crown 8vo, $1.50, *net;* postage, 15 cents.

**Old Ballads in Prose. Illustrated by FANNY Y. CORY. 12mo, $1.10, *net;* postage, 10 cents.

*Our Country's Story: An Elementary History of the United States. With many Illustrations. Square 12mo, 65 cents, *net;* postpaid.

*England's Story: a History of England for Grammar and High Schools. With more than 100 Maps and Illustrations. 12mo, 85 cents, *net;* postpaid.

TASWELL-LANGMEAD, THOMAS PITT.

English Constitutional History. From the Teutonic Conquest to the Present Time. Crown 8vo, $6.00.

TÉNOT, EUGÈNE.

Paris, in December, 1851; or, the Coup d'État of Napoleon III. Translated, with Notes. Crown 8vo, $2.00.

TAYLOR, HANNIS.

*The Origin and Growth of the English Constitution. In two volumes. Part I. The Making of the Constitution. Part II. The After-Growth of the Constitution. Each Part, 8vo, gilt top, $3.00, *net;* the two together, $6.00, *net;* postpaid.

TAYLOR, BAYARD.

Poetical Works (except those dramatic in form). New *Household Edition*, from new plates. Edited by MARIE HANSEN TAYLOR. With Portrait and Illustrations. Crown 8vo, $1.50; full gilt, $2.00; half calf, $3.00; half calf, gilt top, $3.50; half morocco, $4.25; levant or tree calf, $5.50.

Dramatic Works. With Notes by MARIE HANSEN TAYLOR. *Household Edition.* 12mo, $1.50; half calf, $3.00; tree calf, $5.00.

Home Ballads. Beautifully illustrated. 8vo, gilt top, $2.00.

Melodies of Verse. Selected Poems. 18mo, illuminated vellum, $1.00.

Life and Letters of Bayard Taylor. Edited by MARIE HANSEN TAY-

LOR and HORACE E. SCUDDER. With Portraits and Illustrations. 2 vols., crown 8vo, gilt top, $4.00.

See RIVERSIDE LITERATURE SERIES.

For Translation of Faust, see GOETHE, J. W. VON.

For Life of TAYLOR, see SMYTH, ALBERT H., in AMERICAN MEN OF LETTERS SERIES.

Bayard Taylor

1825–1878.

TENNYSON, ALFRED, LORD.

Poetical and Dramatic Works. *New Popular Edition.* 3 vols. With Portrait. Large crown 8vo, $5.00; half polished morocco, $12.00.

Poetical Works. New *Riverside Edition*, from new plates. 7 vols., crown 8vo, gilt top, $10.00; half calf, gilt top, $22.75; half polished morocco, $25.00.

Cambridge Edition. With a Biographical Sketch and Notes by WILLIAM J. ROLFE, Indexes to Titles and First Lines, a Portrait, and engraved Title-page, with a Vignette view of Tennyson's home in the Isle of Wight. Large crown 8vo, gilt top, $2.00; half calf, gilt top, $4.00; half morocco, $5.00; tree calf or full levant, $6.50.

Library Edition. With Portrait, 8 Photogravures, and 127 other Illustrations. 8vo, gilt top, $3.00; half calf, $5.50; levant or tree calf, $8.00.

Household Edition. From new plates. With a Biographical Sketch, numbered lines, Indexes to Titles and First Lines, a Portrait, and 127 Illustrations. Crown 8vo, $1.50; full gilt, $2.00; half calf, $3.00; half calf, gilt top, $3.50; half morocco, $4.25; levant or tree calf, $5.50.

***Popular Edition.* With Portrait and Illustrations. Crown 8vo, full leather, full gilt, $2.25, *net;* postage extra.

Cabinet Edition. From new plates, with numbered lines and Portrait. 16mo, gilt top, $1.00; half calf, $2.25; half morocco, $3.00; tree calf or flexible levant, $3.50.

Enoch Arden, and Other Poems. *Students' Edition.* See ROLFE, W. J.

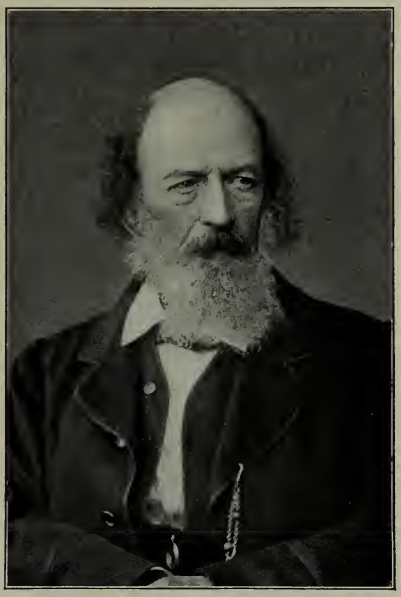

1809–1892.

The Princess. A Medley. *Holiday Edition.* Beautifully illustrated, with engraved Title and Frontispiece. 8vo, full gilt, $2.50.

Cabinet Edition. With 30 Illustrations. 18mo, $1.00; half calf, $2.25; half morocco, $3.00; tree calf or flexible levant, $3.50.

Students' Edition. See ROLFE, W. J.

***Idylls of the King.** 16mo, 50 cents, *net.*

Students' Edition. See ROLFE, W. J.

In Memoriam. *Students' Edition.* See ROLFE, W. J.

Select Poems. *Students' Edition.* See ROLFE, W. J.

Interludes, Lyrics, and Idylls, from Poetic and Dramatic Works of TENNYSON. 16mo, gilt top, 75 cents.

See LILLIPUT CLASSICS; MODERN CLASSICS, Nos. 10 and 11; RIVERSIDE LITERATURE SERIES; and RIVERSIDE SCHOOL LIBRARY.

THACHER, MARY P.

See HIGGINSON, MARY THACHER.

THACKERAY, WILLIAM MAKEPEACE.

Works. *Illustrated Library Edition.* With Introductions, Notes, and Portrait, and with numerous Illustrations by the Author, and by others. 22 vols., crown 8vo, gilt top, each $1.50; the set, $33.00; half calf, $66.00; half calf, gilt top, $71.50.

1. Vanity Fair. Vol. I. With Portrait.
2. Vanity Fair. Vol. II. (Including) Lovell the Widower.
3, 4. Pendennis. I., II.
5. Memoirs of Mr. C. J. Yellowplush; The Fitzboodle Papers; The Wolves and the Lamb; Stories and Sketches.
6. Burlesques.
7. History of Samuel Titmarsh, and The Great Hoggarty Diamond; Men's Wives; Book of Snobs.
8. Memoirs of Barry Lyndon, and Denis Duval.
9, 10. The Newcomes. I., II.
11. Paris Sketch Book of Mr. M. A. Titmarsh; Eastern Sketches.

1811–1863.

12. Irish Sketch Book of 1842, and Character Sketches.
13. The Four Georges; The English Humorists; Sketches and Travels in London.
14. The History of Henry Esmond.
15, 16. The Virginians. I., II.
17. A Shabby Genteel Story. The Adventures of Philip, I.
18. The Adventures of Philip, II. Catherine: A Story.

19. **Roundabout Papers; The Second Funeral of Napoleon; Critical Reviews.**
20. **Christmas Stories; Ballads and Other Poems; Tales.**
21. **Contributions to Punch,** not previously reprinted.
22. **Miscellaneous Essays, Papers, and Sketches,** hitherto uncollected.

Subscription Edition specially illustrated. For full particulars apply to the Publishers.

Ballads. Complete Illustrated Edition. Square 12mo, $1.50.
See MODERN CLASSICS, No. 34; and RIVERSIDE LITERATURE SERIES.

THANET, OCTAVE.

Knitters in the Sun. Stories. 16mo, $1.25.
Otto the Knight, and Other Trans-Mississippi Stories. 16mo, $1.25.

Celia Thaxter.

1835–1894.

THAXTER, CELIA.

An Island Garden. New Edition, with portrait. Crown 8vo, $1.25.
Poems. *Appledore Edition.* Edited, with a Preface, by SARAH ORNE JEWETT. 12mo, gilt top, $1.50; paper label, uncut edges, $1.50; decorative binding, $1.50.
Stories and Poems for Children. Edited by SARAH ORNE JEWETT. With Frontispiece. 12mo, gilt top, $1.50; decorative binding, $1.50.
Among the Isles of Shoals. Illustrated. 18mo, $1.25.
Letters of Celia Thaxter. Edited by her Friends, A. F. and R. L. With three Portraits, one a Photogravure. 12mo, gilt top, $1.50; paper label, uncut edges, $1.50; decorative binding, $1.50.
See RIVERSIDE SCHOOL LIBRARY.

THATCHER, OLIVER J.

A Sketch of the History of the Apostolic Church. 16mo, $1.25.

THAYER, WILLIAM R.

Throne-Makers. 12mo, gilt top, $1.50.

The Dawn of Italian Independence: Italy from the Congress of Vienna, 1814, to the Fall of Venice, 1849. With Maps. 2 vols., crown 8vo, $4.00.

Poems, New and Old. 16mo, gilt top, $1.00.

THOMAS, EDITH M.

In the Young World. Poems for Young People. Cr. 8vo, gilt top, $1.50.

In Sunshine Land. With Illustrations by KATHARINE PYLE. Crown 8vo, gilt top, $1.50.

Fair Shadow Land. 16mo, gilt top, $1.25.

Lyrics and Sonnets. 16mo, gilt top, $1.25.

The Inverted Torch. Poems. 16mo, gilt top, $1.00.

The Round Year. Prose Papers. 16mo, gilt top, $1.25.

Henry D. Thoreau.

1817–1862.

THOREAU, HENRY D.

Works. *Riverside Edition.* With an Historical Account of the several volumes, a full Index to each volume, and a General Index to the first ten volumes. With Biographical Sketch by Mr. EMERSON, and four Portraits. 11 vols., each, crown 8vo, gilt top, $1.50. The set, in box, $16.50; half calf, gilt top, $35.75; half polished morocco, $38.50.

A Week on the Concord and Merrimack Rivers.

Walden; or, Life in the Woods.
The Maine Woods.
Cape Cod.
Early Spring in Massachusetts: From the Journal of Thoreau. Edited, with an Introduction, by H. G. O. BLAKE.
Summer: From the Journal of Thoreau. Edited by H. G. O. BLAKE. With Map of Concord.
Autumn: From the Journal of Thoreau. Edited by H. G. O. BLAKE.
Winter: From the Journal of Thoreau. Edited by H. G. O. BLAKE.
Excursions.
Miscellanies. With Biographical Sketch by RALPH WALDO EMERSON, and General Index.
Familiar Letters of Henry David Thoreau. Edited, with an Introduction and Notes, by F. B. SANBORN. With Portrait.
Cape Cod. *Holiday Edition.* Illustrated in water-colors by Miss AMELIA M. WATSON. 2 vols., crown 8vo, gilt top, $5.00; half calf, gilt top, $8.00; half polished morocco, $9.00.
Walden: or, Life in the Woods. *Holiday Edition.* With an Introduction by BRADFORD TORREY, and over 20 Photogravures of Concord Scenes and Persons. 12mo, gilt top, $3.00; half polished morocco, $5.50.
Thoreau's Thoughts. Selections from the Writings of HENRY D. THOREAU. Edited by H. G. O. BLAKE. With Bibliography. 16mo, gilt top, $1.00.
See CAMBRIDGE CLASSICS; RIVERSIDE ALDINE SERIES; and RIVERSIDE LITERATURE SERIES.
For Life of THOREAU, see SANBORN, F. B.

THOMPSON, MAURICE.

Stories of the Cherokee Hills. With eight full-page Illustrations by E. W. KEMBLE. 12mo, $1.50.
A Tallahassee Girl. A Novel. 16mo, $1.00.
Poems. Crown 8vo, gilt top, $1.50.

THOMSON, JAMES.

See BRITISH POETS, and MODERN CLASSICS, No. 22.

THURSTON, ROBERT H.

Heat as a Form of Energy. Illustrated. 16mo, $1.25.

THWAITES, REUBEN GOLD.

Wisconsin. In AMERICAN COMMONWEALTHS SERIES. (*In Preparation.*)

TICKELL, THOMAS.

See BRITISH POETS.

TICKNOR, GEORGE.

History of Spanish Literature. Revised Edition. 3 vols., 8vo, $10.00.
Life, Letters, and Journals. With two Portraits and Heliotype of Mr. TICKNOR'S Library. *Popular Edition.* 2 vols., crown 8vo, gilt top, $4.00.

TIFFANY, REV. FRANCIS.

This Goodly Frame, the Earth. Crown 8vo, gilt top, $1.50.
Life of Dorothea Lynde Dix. With Portrait. Crown 8vo, gilt top, $1.50.

TINCKER, MARY AGNES.

Two Coronets. 16mo, paper, 50 cents.

TODD, MABEL LOOMIS.

Corona and Coronet. A Narrative of the Amherst Eclipse Expedition to Japan, 1896. With Illustrations. Crown 8vo, gilt top, $2.50.

TOLMAN, ALBERT H.

****The Views about Hamlet, and Other Essays.** Crown 8vo, $1.50, *net;* postage, 13 cents.

TOMLINSON, EVERETT T.

†**The Camp-Fire of Mad Anthony.** Illustrated. Crown 8vo, $1.50.
†**Marching against the Iroquois.** Illustrated. Crown 8vo, $1.50.
†**The Red Chief.** Illustrated. Crown 8vo, $1.50.
†**The Rider of the Black Horse.** Illustrated. Crown 8vo, $1.50.
A Lieutenant under Washington. Illustrated. Crown 8vo, $1.50.
Under Colonial Colors. A Story of Arnold's Expedition to Quebec. Illustrated. Crown 8vo, $1.50.
In the Hands of the Redcoats. A Tale of the Jersey Ship and the Jersey Shore in the Days of the Revolution. Illustrated. Crown 8vo, $1.50.
A Jersey Boy in the Revolution. With Illustrations. Crown 8vo, $1.50.
The Boys of Old Monmouth. A Story of Washington's Campaign in New Jersey in 1778. Illustrated. Crown 8vo, $1.50.

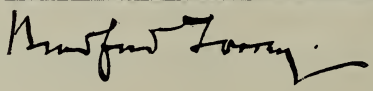

TORREY, BRADFORD.

****Friends on the Shelf.** 12mo, $1.25, *net;* postage, 13 cents.

NATURE STUDIES.

Each, 16mo, $1.25; except the first three, which are each $1.10, *net;* postage on 1st, 11 cents; on 2d and 3d, 10 cents.

**Nature's Invitation.
**The Clerk of the Woods.
**Footing it in Franconia.
A World of Green Hills.
Spring Notes from Tennessee.
A Florida Sketch-Book.
The Foot-Path Way.
Birds in the Bush.
A Rambler's Lease.

Everyday Birds. Elementary Studies. With 12 colored Illustrations reproduced from AUDUBON. Square 12mo, $1.00.

TRENT, WILLIAM P.

William Gilmore Simms. In AMERICAN MEN OF LETTERS SERIES. With Portrait. 16mo, gilt top, $1.25.

TROWBRIDGE, PROF. JOHN.

Three Boys on an Electrical Boat. 16mo, $1.00.

TROWBRIDGE, JOHN T.

**My Own Story. With Portraits and other Illustrations. Large crown 8vo, gilt top, $2.50, *net;* postage, 18 cents.

A Home Idyl, and Other Poems. 16mo, gilt top, $1.25.

Complete Poetical Works. With Portrait and Notes. Large crown 8vo, $2.00.

Household Edition. Crown 8vo, $1.50; half calf, $3.00; half calf, gilt top, $3.50.

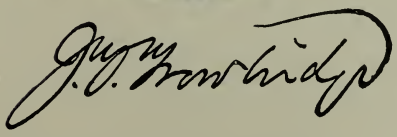

TRUEBLOOD, BENJAMIN F., LL. D.

The Federation of the World. 16mo, gilt top, $1.00.

TSOUNTAS, CHRESTOS, and MANATT, J. IRVING, Ph. D., LL. D.

The Mycenaean Age. A Study of the Monuments and Culture of Pre-Homeric Greece. With an Introduction by Dr. DÖRPFELD, a Map, Plans and Tables, and over 150 Illustrations, including many full-page Plates. Large 8vo, gilt top, $6.00.

TUCKER, WILLIAM JEWETT.

The Making and the Unmaking of the Preacher. Lectures on the Lyman Beecher Foundation, Yale University, 1898. 12mo, gilt top, $1.50.

TUTTLE, HERBERT.

History of Prussia (1134–1757). With Maps, Prefaces, etc. 4 vols., crown 8vo, gilt top, $8.25.

I. **To the Accession of Frederic the Great (1134–1740),** $2.25.

II. **Under Frederic the Great (1740–1745),** $2.25.

III. **Under Frederic the Great (1745–1756),** with a Preface and Index covering Vol. II. and Vol. III., $2.25.

IV. **Under Frederic the Great (1756–1757),** with a Biographical Sketch of the Author by Professor HERBERT B. ADAMS, $1.50.

TWO GENTLEMEN OF BOSTON.

An Anonymous Novel. 12mo, $1.50.

TYLER, JOHN M.

***Growth and Education.** 12mo, $1.50, *net;* postpaid.

TYLER, MOSES COIT.

Patrick Henry. In AMERICAN STATESMEN SERIES. 16mo, gilt top, $1.25; half morocco, $2.75.

TYPES OF ENGLISH LITERATURE, THE.

Edited by Prof. WILLIAM A. NEILSON.

****The Popular Ballad.** By FRANCIS B. GUMMERE. With an Introduction by Prof. WILLIAM A. NEILSON. Square 16mo, $1.50, *net;* postage, 12 cents.

****The Literature of Roguery.** By FRANK WADLEIGH CHANDLER. 2 vols., square 16mo, $3.00, *net;* postage, 20 cents.

TYRRELL, R. Y.

Latin Poetry. Lectures delivered in 1893 on the Percy Turnbull Memorial Foundation in the Johns Hopkins University. Crown 8vo, gilt top, $1.50.

UNDERWOOD, F. H.

John Greenleaf Whittier. With Portraits. 12mo, $1.50.

Henry Wadsworth Longfellow. With Portrait. 12mo, $1.50.

James Russell Lowell. With Portrait. Square 8vo, $1.50.

VAN BRUNT, HENRY.

Greek Lines, and Other Architectural Essays. Illustrated. Crown 8vo, $1.50.

VAN RENSSELAER, MRS. SCHUYLER.

Six Portraits: Della Robbia, Correggio, Blake, Corot, George Fuller, Winslow Homer. 16mo, gilt top, $1.25.

VANDEGRIFT, MARGARET.

The Dead Doll, and Other Verses. Profusely illustrated. Square 8vo, $1.50.

VAUGHAN, HENRY.

See BRITISH POETS.

VEDDER, ELIHU.

See OMAR KHAYYÁM.

**VILLARD, HENRY, JOURNALIST AND FINANCIER, MEMOIRS OF, 1835–1900.

With Photogravure Portraits and Maps. 2 vols., 8vo, $5.00, *net;* postage, 35 cents.

VINCENT, LEON H.

**American Literary Masters. Crown 8vo, $2.00, *net;* postage, 12 cents.

Brief Studies in French Letters and Society in the 17th Century. Bibelots after the old French style of book-making, beautifully printed, and with engraved Title-page. Each, 18mo, gilt top. The set, 4 vols., boxed, $3.85.

I. Hôtel de Rambouillet and the Précieuses. $1.00.
II. The French Academy. $1.00.
III. Corneille. $1.00.
IV. **Molière. 85 cents, *net;* postage, 6 cents.

The Bibliotaph, and Other People. 12mo, gilt top, $1.50.

VIRGIL.

See BALLARD, H. H., CRANCH, C. P., and RIVERSIDE LITERATURE SERIES.

VOLTAIRE, FRANÇOIS M. A. DE.

History of Charles XII. With a Life of VOLTAIRE by Lord BROUGHAM, and Notes by MACAULAY and CARLYLE. 12mo, $2.25; half calf, $3.50.

For Biography of VOLTAIRE, see PARTON, JAMES.

VON HOLST, DR. H.

John C. Calhoun. In AMERICAN STATESMEN SERIES. 16mo, gilt top, $1.25; half morocco, $2.75.

VON HUTTEN, BARONESS.

†Violett. Crown 8vo, $1.50.

†Our Lady of the Beeches. 12mo, $1.25.

WALDSTEIN, CHARLES (editor).

**The Argive Heraeum. With 75 full-page Plates and about 400 other Illustrations. 2 vols., large quarto, $30.00, *net;* full morocco, $60.00, *net.* Vol. I., postage, 65 cents. Vol. II., postage, 80 cents.

WARD, HERBERT D.

The Light of the World. With Frontispiece. Square 12mo, gilt top, $1.00.

The Burglar who Moved Paradise. With an Introduction by ELIZABETH STUART PHELPS, and Frontispiece. 16mo, $1.25; paper, 50 cents.

The White Crown, and Other Stories. 16mo, $1.25.

See PHELPS, ELIZABETH STUART.

WARING, GEORGE E., JR.

The Sanitary Drainage of Houses and Towns. Enlarged Edition. With Diagrams. 12mo, $2.00.

WALLACE, GEN. LEW.

The Fair God; or, The Last of the 'Tzins. A Tale of the Conquest of Mexico. With 12 full-page Illustrations. 12mo, $1.50; half calf, $3.00.

Holiday Edition. Illustrated with 40 full-page Photogravures, and many Head and Tail Pieces by ERIC PAPE. 2 vols., crown 8vo, gilt top, $7.00; half calf, gilt top, or half polished morocco, $11.00.

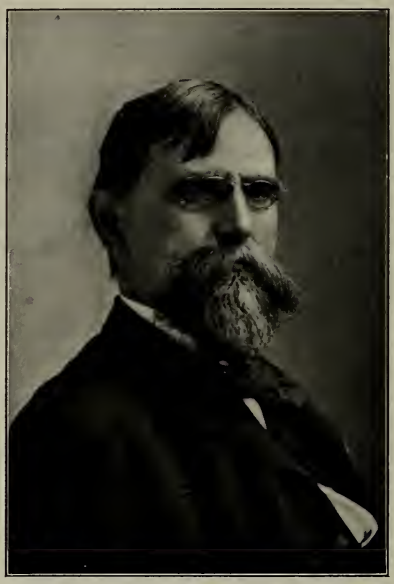

Lew Wallace.

1827–1905

WARNER, CHARLES DUDLEY.

TRAVEL.

In the Levant. Crown 8vo, $2.00.

One-volume *Holiday Edition.* With Portrait, 24 full-page Photogravures, and decorative Head Pieces and Initials. Crown 8vo, gilt top, $3.00.

My Winter on the Nile. Index. Crown 8vo, $2.00.

Saunterings. 18mo, $1.00.

Also, 16mo, $1.00.

Baddeck, and that Sort of Thing. 18mo, $1.00.

A Roundabout Journey. Crown 8vo, $1.50.

In the Wilderness. Adirondack Essays. 18mo, $1.00.

On Horseback. A Tour in Virginia, North Carolina, and Tennessee. 16mo, $1.25.

ESSAYS.

Backlog Studies. Illustrated by HOPPIN. 16mo, $1.25.

Holiday Edition. With 12 full-page Photogravures, and Head Pieces, by E. H. GARRETT. 12mo, gilt top, $2.00.

My Summer in a Garden. Illustrated by DARLEY. Square 16mo, $1.50.

BIOGRAPHY.

Washington Irving. In AMERICAN MEN OF LETTERS SERIES. With Portrait. 16mo, gilt top, $1.25.

JUVENILE.

Being a Boy. Illustrated by "CHAMP." 16mo, $1.25.

Holiday Edition. With an Introduction by Mr. WARNER, and 32 full-page Illustrations from Photographs by CLIFTON JOHNSON. 12mo, gilt top, $2.00.

See RIVERSIDE ALDINE SERIES; RIVERSIDE LITERATURE SERIES; and RIVERSIDE SCHOOL LIBRARY.

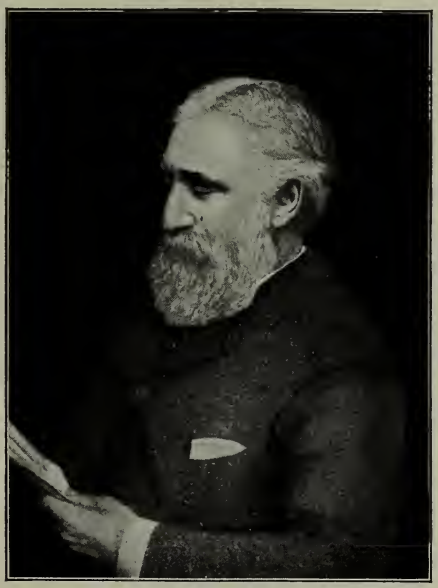

C. D. Warner

1829–1900.

WASHINGTON, GEORGE.

See HAMILTON, S. M.; LODGE, H. C.; SCUDDER, H. E.; and RIVERSIDE LITERATURE SERIES.

WASSON, GEORGE S.

†**The Green Shay.** With Frontispiece by the Author. 12mo, $1.50.

†**Cap'n Simeon's Store.** With Frontispiece by MARCIA O. WOODBURY. 12mo, $1.50.

WATTERSON, HENRY (editor).

Oddities in Southern Life and Character. With Illustrations by W. L. SHEPPARD and F. S. CHURCH. 16mo, $1.50.

WATTS, ISAAC.

See BRITISH POETS.

WEBSTER, DANIEL.

*The First Bunker Hill Oration, and The Oration on Adams and Jefferson. See RIVERSIDE LITERATURE SERIES.

WEBSTER, DANIEL, AND HAYNE, ROBERT Y.

*The Great Debate between Hayne and Webster on Foote's Resolution. See RIVERSIDE LITERATURE SERIES.

WEBSTER, W. F.

*English: Composition and Literature. Crown 8vo, half leather, 90 cents, *net;* postpaid.

WEBSTER, W. F., and COOLEY, ALICE W.

*The Webster-Cooley Language Series. In four volumes.

*Language Lessons from Literature. Book I. By ALICE W. COOLEY. 12mo, 45 cents, *net.*

*Language Lessons from Literature. Book II. By ALICE W. COOLEY. 12mo, 65 cents, *net.* In two parts, each 45 cents, *net.*

*Elementary Composition. By W. F. WEBSTER. 12mo, 65 cents, *net.*

*Elements of English Grammar. By W. F. WEBSTER. 12mo, 50 cents, *net.*

*Language Lessons. *Complete.* 12mo, 60 cents, *net.*

WEED, CLARENCE MOORES.

**The Flower Beautiful. With 57 Illustrations. 8vo, gilt top, $2.50, *net;* postage, 16 cents.

Ten New England Blossoms and their Insect Visitors. With many Illustrations. Square 12mo, $1.25.

WEED, THURLOW.

*Autobiography. 8vo, half morocco, gilt top, $6.00, *net;* full morocco, $8.00, *net.* (*Only a few copies left.*) (*Sold only by subscription.*)

WEEDEN, WILLIAM B.

**War Government: Federal and State. Large crown 8vo, $2.50, *net;* postage, 16 cents.

The Economic and Social History of New England, 1620–1789. With an Appendix of Prices. 2 vols., crown 8vo, gilt top, $4.50.

WEIR, ARCHIBALD.

An Introduction to the History of Modern Europe. Crown 8vo, $2.00.

WEIR, JOHN F.

**Human Destiny in the Light of Revelation. 16mo, gilt top, $1.00, *net;* postage, 8 cents.

WELLS, CAROLYN, AND TABER, HARRY P.

†The Matrimonial Bureau. Illustrated in tint. 12mo, $1.50.

WESTON, THOMAS.

**A History of the Town of Middleboro, Mass. Illustrated. 8vo, $5.00, *net;* postage, 31 cents.

WHEELER, BENJAMIN IDE.

Dionysos and Immortality. The Greek Faith in Immortality as affected by the rise of Individualism. 16mo, gilt top, $1.00.

See INGERSOLL LECTURES.

WHEELER, CANDACE.

****Content in a Garden.** With Decorative Borders by DORA WHEELER KEITH. 12mo, tinted edges, $1.25, *net;* postage, 10 cents.

WHEELER, WILLIAM A.

Dictionary of the Noted Names of Fiction. Enlarged Edition, with Appendix by C. G. WHEELER. Crown 8vo, gilt top, $2.00.

See DICKENS DICTIONARY.

WHEELER, WILLIAM A. and C. G.

Familiar Allusions. A Handbook of Miscellaneous Information. 12mo, $2.00.

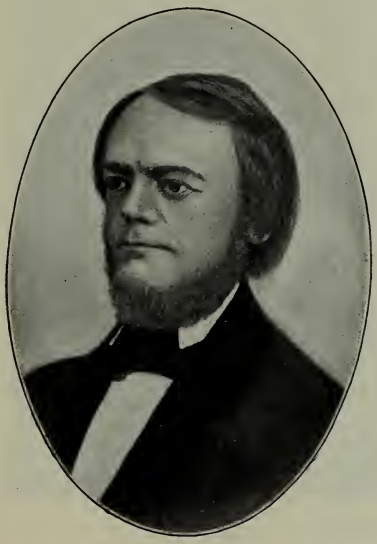

E. P. Whipple

1819–1886.

WHIPPLE, EDWIN P.

Works. 9 vols., crown 8vo, gilt top, $13.50.

Literature and Life. $1.50.
Essays and Reviews. 2 vols. $3.00.
Character and Characteristic Men. $1.50.
The Literature of the Age of Elizabeth. $1.50.
Success and its Conditions. $1.50.
Outlooks on Society, Literature, and Politics. $1.50.

American Literature, and Other Papers. With an Introductory Note by JOHN GREENLEAF WHITTIER. $1.50.

Recollections of Eminent Men, and Other Papers. With Portrait, and Introduction by the Rev. C. A. BARTOL. $1.50.

See CAMBRIDGE CLASSICS; and FIELDS, JAMES T.

WHIST, AMERICAN, ILLUSTRATED.

By G. W. P. With Diagrams. 16mo, flexible leather, $1.75.

WHITE, H. KIRKE.

See BRITISH POETS.

WHITE, MARGARET E. (editor).

After Noontide. *New Edition.* With Sketch and Portraits. 16mo, $1.25.

1822–1885.

WHITE, RICHARD GRANT.

Studies in Shakespeare. Crown 8vo, gilt top, $1.75.

England Without and Within. 12mo, $2.00.

Every-Day English. Crown 8vo, $2.00.

Words and their Uses. Crown 8vo, $2.00.

**School Edition.* 16mo, $1.00, *net;* postpaid.

The Fate of Mansfield Humphreys. With The Episode of Mr. Washington Adams in England, and an Apology. 16mo, $1.25.

Complete Works of William Shakespeare. Edited by RICHARD GRANT WHITE. See SHAKESPEARE, WILLIAM.

WHITE, ELIZA ORNE.

NOVELS AND STORIES.

Each, 16mo, $1.25, except †Lesley Chilton, which is 12mo, $1.50.

†Lesley Chilton.
A Lover of Truth.
A Browning Courtship, and Other Stories.
The Coming of Theodora.
Winterborough. Paper, 50 cts.
Miss Brooks.

JUVENILES.

Each, with Illustrations and colored Cover Design, square 12mo, $1.00.

†A Borrowed Sister.
†An Only Child. Illustrated by KATHARINE PYLE.
Ednah and her Brothers.
A Little Girl of Long Ago.
When Molly was Six.

1824–1906.

WHITNEY, MRS. A. D. T.

NOVELS AND STORIES.

Each of the following, 12mo, $1.50.

†Biddy's Episodes.
Square Pegs.

Each of the following, 16mo, $1.25; 17 vols., in box, $21.25.

Faith Gartney's Girlhood.
Hitherto: A Story of Yesterdays.
Patience Strong's Outings.
The Gayworthys.
A Summer in Leslie Goldthwaite's Life. Illustrated.
Odd or Even?
Bonnyborough.
Homespun Yarns. Short Stories.
We Girls: A Home Story. Illustrated.
Real Folks. Illustrated.
The Other Girls. Illustrated.
Sights and Insights. 2 vols.
Ascutney Street. A Neighborhood Story.

Mother Goose for Grown Folks. Illustrated by A. HOPPIN.

A Golden Gossip. Neighborhood Story, Number Two.

Boys at Chequasset. Illustrated.

POEMS.

Daffodils. Illustrated. 16mo, gilt top, $1.25.

Pansies. 16mo, gilt top, $1.25.

Holy-Tides. Seven Songs for the Church's Seasons. 16mo, illuminated paper, 75 cents.

Bird-Talk. A Calendar of the Orchard and Wildwood. Illustrated. Crown 8vo, $1.00.

MISCELLANEOUS.

The Integrity of Christian Science. 16mo, gilt top, $1.00.

Friendly Letters to Girl Friends. 16mo, gilt top, $1.25.

The Open Mystery: A Reading of the Mosaic Story. 16mo, gilt top, $1.25.

Just How: A Key to the Cook-Books. 16mo, $1.00.

Calendar Book. 32mo, parchment-paper, 25 cents.

WHITTIER, JOHN GREENLEAF.

Complete Works. *Riverside Edition.* With text carefully revised, and including Poems and Prose not hitherto collected, Notes by Mr. WHITTIER, etc. With five Portraits. The set, 7 vols. (Poetical Works, 4 vols., Prose Works, 3 vols.), crown 8vo, gilt top, $10.50; half calf, $21.00; half calf, gilt top, $22.75, half polished morocco, $24.50.

Complete Works, including PICKARD'S Life of WHITTIER (2 vols.), 9 vols., crown 8vo, gilt top, $14.50; half calf, gilt top, $29.25.

POETRY.

Poetical Works. *Riverside Edition.* With Notes by the Author, four Portraits, Appendix containing Early and Uncollected Verses, Chronological List of Poems, Portraits, etc. 4 vols., crown 8vo, gilt top, $6.00; half calf, $12.00; half calf, gilt top, $13.00; half polished morocco, $14.00.

1. **Narrative and Legendary Poems.**
2. **Poems of Nature; Poems Subjective and Reminiscent; Religious Poems.**
3. **Anti-Slavery; Songs of Labor and Reform.**
4. **Personal Poems; Occasional Poems; Tent on the Beach; Appendix.**

Handy-Volume Edition. With four Portraits and a View of WHITTIER'S Oak Knoll Home. 4 vols., 16mo, gilt top, in cloth box, $4.00; half calf, extra, gilt top, $10.00; full morocco, flexible, in fine leather box, $10.00; full calf, flexible, $12.75.

Cambridge Edition. With a Biographical Sketch, Notes, Index to Titles and First Lines, a Portrait, and an Engraving of WHITTIER'S Amesbury Home. Large crown 8vo, gilt top, $2.00; half calf, gilt top, $4.00; half morocco, $5.00; tree calf or full levant, $6.50.

Library Edition. With Portrait and 8 full-page Photogravures. 8vo, gilt top, $3.00; half calf, $5.50; levant or tree calf, $8.00.

Household Edition. With Portrait and Illustrations. Crown 8vo, $1.50; full gilt, $2.00; half calf, $3.00; half calf, gilt top, $3.50; half morocco, $4.25; levant or tree calf, $5.50.

***Popular Edition.* With Portrait and Illustrations. Crown 8vo, full leather, full gilt, $2.25, *net;* postage extra.

Cabinet Edition. From new plates, with numbered lines and Portrait. 16mo, gilt top, $1.00; half calf, $2.25; half morocco, $3.00; tree calf or flexible levant, $3.50.

PROSE.

Prose Works. *Riverside Edition.* With Notes by the Author, and etched Portrait. 3 vols., crown 8vo, gilt top, $4.50; half calf, gilt top, $9.75.

1. **Margaret Smith's Journal ; Tales and Sketches.**
2. **Old Portraits and Modern Sketches ; Personal Sketches and Tributes ; Historical Papers.**
3. **The Conflict with Slavery; Politics and Reform ; The Inner Life ; Criticism.**

SEPARATE POEMS.

Snow-Bound. A Winter Idyl. *Holiday Edition.* With eight Photogravures and Portrait. 16mo, gilt top, $1.50.

**Japanese-Paper Edition.* With Text and Illustrations printed on Japanese paper. 8vo, full vellum, $5.00, *net.*

New Holiday Edition. With Illustrations in tint by PYLE, ENNEKING, and others. Tall crown 8vo, $2.50.

The Tent on the Beach. *Holiday Edition.* With rubricated Initials and 12 full-page Photogravure Illustrations by CHARLES H. WOODBURY and MARCIA O. WOODBURY. 12mo, gilt top, $1.50.

At Sundown. With Portrait and 8 photogravures. 16mo, gilt top, $1.50.

Legends and Lyrics. 16mo, gilt top, 75 cents.

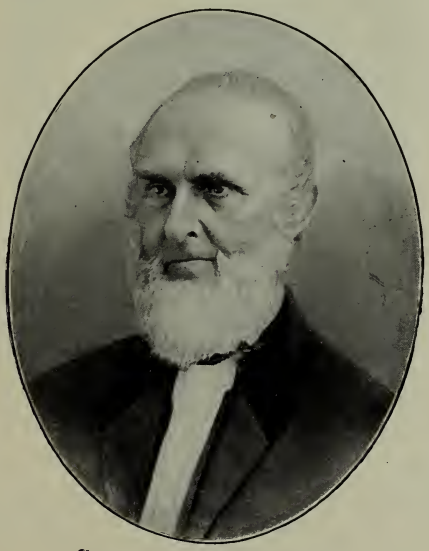

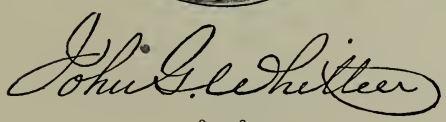

1807–1892.

COMPILATIONS.

Birthday Book. With Portrait and 12 Illustrations. 18mo, $1.00; flexible levant, $3.00.

Calendar Book. 32mo, parchment-paper, 25 cents.

Year Book. With Portrait. 18mo, $1.00.

Text and Verse. For Every Day in the Year. Scripture Passages and Parallel Selections from WHITTIER'S Writings. 32mo, 75 cents.

EDITED BY MR. WHITTIER.

Songs of Three Centuries. *Library Edition.* With 40 full-page Illustrations. 8vo, gilt top, $3.00; half calf, $5.50; levant or tree calf, $8.00.

Household Edition, much enlarged. Crown 8vo, $1.50; half calf, $3.00; half calf, gilt top, $3.50; half morocco, $4.25; levant or tree calf, $5.50.

Child-Life. A Collection of Poems for and about Children. Finely illustrated. *New Edition.* 4to, $1.50.

Child-Life in Prose. A Volume of Stories, Fancies, and Memories of Child-Life. Finely illustrated. Crown 8vo, full gilt, $2.00.

See LILLIPUT CLASSICS; MODERN CLASSICS, No. 4; RIVERSIDE ALDINE CLASSICS; RIVERSIDE LITERATURE SERIES; RIVERSIDE SCHOOL LIBRARY; and WOOLMAN, JOHN.

Subscription Editions specially illustrated. For full particulars apply to the Publishers.

For Life of WHITTIER, see CARPENTER, G. R.; PERRY, BLISS; PICKARD, S. T.; and UNDERWOOD, F. H.

WIGGIN, KATE DOUGLAS.

†**The Old Peabody Pew.** A Christmas Story. With Illustrations and Decorations by ALICE BARBER STEPHENS. Crown 8vo, $1.50.

†**Rose o' the River.** With Illustrations in Color. 12mo, $1.25.

†**The Affair at the Inn.** By KATE DOUGLAS WIGGIN, MARY FINDLATER, JANE FINDLATER, and ALLAN MCAULAY. With six Illustrations in tint. 12mo, $1.25.

†**Rebecca of Sunnybrook Farm.** With decorative cover. 12mo, $1.25.

†**New Chronicles of Rebecca.** With 8 Illustrations by F. C. YOHN. 12mo, $1.25.

†**The Diary of a Goose Girl.** With many Illustrations by C. A. SHEPPERSON. 12mo, $1.00.

The Birds' Christmas Carol. Illustrated. Square 12mo, 50 cents.

The Story of Patsy. Illustrated. Square 12mo, 60 cents.

A Cathedral Courtship, and Penelope's English Experiences. Illustrated. 16mo, $1.00.

Penelope's Progress: Being such Extracts from the Commonplace Book of Penelope Hamilton as relate to her Experiences in Scotland. 16mo, in unique Scottish binding, $1.25.

Penelope's Irish Experiences. 16mo, $1.25.

Penelope's Experiences. *Holiday Edition.* With numerous Illustrations by CHARLES E. BROCK. 3 vols., 12mo, gilt top, each, $2.00. The set, $6.00; half polished morocco, $12.00.

I. **England.** II. **Scotland.** III. **Ireland.**

A Cathedral Courtship. *Holiday Edition*, enlarged. Illustrated by CHARLES E. BROCK. 12mo, $1.50.

Each of the following, 16mo, $1.00.

Marm Lisa.

The Village Watch-Tower. Short Stories.

Polly Oliver's Problem. A Story for Girls. Illustrated.

See RIVERSIDE SCHOOL LIBRARY.

Timothy's Quest. A Story for Anybody, Young or Old, who cares to read it. 16mo, $1.00.

Holiday Edition. With many Illustrations by OLIVER HERFORD. Crown 8vo, gilt top, $1.50.

A Summer in a Cañon. A California Story. Illustrated. 16mo, $1.25.

Nine Love Songs and a Carol. Small 4to, decorative flexible cover, $1.25.
Poems by Sill, Herrick, Amélie Rives, Ruth McEnery Stuart, and others, set to music by Mrs. Wiggin.

See RIVERSIDE LITERATURE SERIES.

Kate Douglas Wiggin

WIGGIN, KATE DOUGLAS, and SMITH, NORA ARCHIBALD.

Each volume, 16mo, $1.00.

The Republic of Childhood. In three volumes.

I. **Froebel's Gifts.**

II. **Froebel's Occupations.**

III. **Kindergarten Principles and Practice.**

Children's Rights. A Book of Nursery Logic.

The Story Hour. A Book for the Home and Kindergarten. Illustrated.

WILLARD, JOSEPH A.

Half a Century with Judges and Lawyers. 16mo, gilt top, $1.25.

WILLIAMS, ALFRED M.

Sam Houston, and the War of Independence in Texas. With Portrait and Maps. Crown 8vo, gilt top, $2.00.

Studies in Folk-Song and Popular Poetry. 12mo, gilt top, $1.50.

WILLIAMS, EGERTON R., JR.

****Hill Towns of Italy.** With 36 full-page Illustrations. Large crown 8vo, $3.00, *net;* postage, 21 cents.

WILLIAMS, TALCOTT.

Pennsylvania. In AMERICAN COMMONWEALTHS SERIES. (*In Preparation.*)

WILSON, DANIEL MUNRO.

****Where American Independence Began.** New *Holiday Edition*, enlarged and revised. With many Illustrations. Crown 8vo, gilt top, $2.25, *net;* postage, 19 cents.

WILSON, HENRY.

Rise and Fall of the Slave Power in America. 3 vols., 8vo, each $3.00. The set, $9.00.

WILSON, WOODROW.

Mere Literature, and Other Essays. 12mo, gilt top, $1.50.

Congressional Government. A Study in American Politics. 16mo, $1.25.

WINCKELMANN, JOHN.

The History of Ancient Art. Translated by Dr. G. H. LODGE. With 78 copperplate Engravings. 2 vols., 8vo, gilt top, $9.00; half calf, $18.00.

WINSOR, JUSTIN.

American History in its Geographical Relations from the Time of Columbus. Fully illustrated. Each vol., 8vo, gilt top, $4.00. 4 vols., in box, $16.00.

I. **Christopher Columbus, and How he Received and Imparted the Spirit of Discovery.**
II. **Cartier to Frontenac:** Geographical Discovery in the Interior of North America in its Historical Relations, 1534–1700.
III. **The Mississippi Basin:** The Struggle in America between England and France. 1697–1763.
IV. **The Westward Movement:** The Colonies and the Republic West of the Alleghanies, 1763–1798.

Reader's Handbook of the American Revolution. 16mo, $1.25.

Was Shakespeare Shapleigh? Edited by JUSTIN WINSOR. 16mo, rubricated parchment-paper, 75 cents.

WINSOR, JUSTIN (editor).

***Narrative and Critical History of America.** Profusely illustrated. 8 vols., royal 8vo, $44.00, *net;* sheep, $52.00, *net;* half morocco, $60.00, *net;* half levant, $72.00, *net.* 16 vols., gilt top, $52.00, *net;* half morocco, $80.00, *net.* (*Sold only by subscription.*)

WISE, JOHN S.

The End of an Era. Large crown 8vo, gilt top, $2.00.

WOLFE, ALBERT B.

****The Lodging-House Problem in Boston.** (HARVARD ECONOMIC STUDIES.) With colored Charts. 8vo, $1.50, *net;* postage, 17 cents.

WOODBERRY, GEORGE E.

In AMERICAN MEN OF LETTERS SERIES. Each vol., 16mo, gilt top, with Portrait.

Edgar Allan Poe. $1.25.

****Nathaniel Hawthorne.** $1.10, *net;* postage, 10 cents.

See SHELLEY, PERCY BYSSHE.

WOODMAN, ABBY J.

Picturesque Alaska. A Journal of a Tour among the Mountains, Seas, and Islands of the Northwest, from San Francisco to Sitka. With Introduction by JOHN G. WHITTIER, Illustrations, and Map. 16mo, $1.00.

WOODS, ROBERT A. (editor).

The City Wilderness. A Settlement Study. With colored Maps. 12mo, gilt top, $1.50.

****Americans in Process.** A Settlement Study. 12mo, $1.50, *net;* postage, 14 cents.

WOOLLEY, CELIA P.

A Girl Graduate. 12mo, $1.50.

WOOLMAN, JOHN.

Journal. Edited and with Introduction by J. G. WHITTIER. 16mo, $1.50.

1770–1850.

WORDSWORTH, WILLIAM.

Poetical Works. *Cambridge Edition.* Edited by A. J. George. With Introduction and Notes, Indexes to titles and first lines, Portrait, and

Vignette. Large crown 8vo, gilt top, $3.00; half calf, gilt top, $5.00; half morocco, $6.00; tree calf or full levant, $7.50.

Riverside Edition. With a Memoir. 3 vols., crown 8vo, gilt top, $4.50; half calf, $9.00.

See BRITISH POETS.

Pastorals, Lyrics, and Sonnets. 16mo, gilt top, 75 cents.

See MODERN CLASSICS, No. 7; and RIVERSIDE LITERATURE SERIES.

WORMELEY, KATHARINE PRESCOTT.

****Memoirs of Monsieur Claude.** Court memoirs of the Chief of Police under the Second Empire. With Portraits. 8vo, $4.00, *net;* postage extra.

WRIGHT, WILLIAM BURNET.

****Cities of Paul.** 16mo, $1.10, *net;* postage, 9 cents.

Each of the following, 16mo, gilt top, $1.25.

Master and Men; or, The Sermon on the Mountain practiced on the Plain.

Ancient Cities, from the Dawn to the Daylight.

The World to Come. Sermons, with a Lecture on Christmas.

WYATT, THOMAS.

See BRITISH POETS.

YECHTON, BARBARA.

Fortune's Boats. Crown 8vo, $1.50.

A Young Savage. Crown 8vo, $1.50.

YOUNG, EDWARD.

See BRITISH POETS.

YOUNG, ROSE E.

†Henderson. 12mo, $1.25.

A LIST OF
MESSRS. HOUGHTON, MIFFLIN & COMPANY'S
RIVERSIDE PRESS EDITIONS
AND
SPECIAL LIMITED EDITIONS

RIVERSIDE PRESS EDITIONS

BOOKS ALREADY PRINTED

SONNETS AND MADRIGALS OF MICHELANGELO
Translated by William Wells Newell. 300 *copies, published April* 14, 1900. *Price,* $2.50, *net. Edition exhausted ten days after publication.*

RUBÁIYÁT OF OMAR KHAYYÁM
A reprint of FitzGerald's Second Edition, edited by William Augustus Brown. 30 *copies, published June,* 1900. *Price,* $10.00, *net. Edition exhausted July,* 1900.

OF FRIENDSHIP
By Henry David Thoreau. 500 *copies, published June* 5, 1901. *Price,* $2.00, *net. Edition exhausted before publication.*

MR. BROWN'S LETTERS TO A YOUNG MAN ABOUT TOWN
By William Makepeace Thackeray. 500 *copies, published September* 28, 1901. *Price* $3.00, *net. Edition exhausted October,* 1901.

VOYAGE AUTOUR DE MA CHAMBRE
By Xavier de Maistre. 500 *copies, published October* 9, 1901. *Price,* $7.50, *net. Edition exhausted.*

OBERMANN: LETTERS TO A FRIEND
By Etienne Pivert de Senancour. Translated by Jessie Peabody Frothingham. 300 *copies, published October* 23, 1901. *Two volumes. Price,* $10.00, *net. Edition exhausted December,* 1901.

DEMOCRACY
By James Russell Lowell. 500 *copies, published March* 8, 1902. *Price,* $2.00, *net. Edition exhausted before publication.*

THE LAST FIGHT OF THE REVENGE AT SEA
By Sir Walter Raleigh. 300 *copies, printed by hand, published April* 16, 1902. *Price,* $6.00, *net. Edition exhausted before publication.*

THE JOURNAL OF A VOYAGE TO LISBON
By Henry Fielding. 300 *copies, published May* 30, 1902. *Price,* $5.00, *net. Edition exhausted before publication.*

THE POEMS OF EDWARD ROWLAND SILL
500 *copies, published July* 15, 1902. *Price,* $5.00, *net. Edition exhausted at once.*

JOURNAL OF A TOUR IN THE NETHERLANDS
By Robert Southey. From a hitherto unpublished manuscript. 500 *copies, published October* 4, 1902. *Octavo, price,* $5.00, *net. Edition exhausted.*

ANTI-SLAVERY PAPERS

By James Russell Lowell. Now for the first time collected. 500 *copies, published November,* 1902. *Two volumes, price,* $7.50, *net. Edition exhausted in December,* 1902.

PROTHALAMION AND EPITHALAMION

By Edmund Spenser. 400 *copies, published December* 11, 1902. *Imperial quarto, price,* $10.00, *net. Edition nearly exhausted.*

MONTAIGNE'S ESSAYS

Translated by Florio. Edited by George B. Ives. 250 *numbered copies for sale, Three volumes, folio, price,* $120.00, *net, per set. Volume One published January* 6, 1903. *Volume Two published June* 16, 1903. *Volume Three published May* 12, 1904. *Only a few copies remain.*

INSTRUCTIONS CONCERNING ERECTING A LIBRARY

By Gabriel Naudé (1627). *Reprinted from the English translation of John Evelyn* (1661). 400 *copies, published April* 29, 1903. *Price,* $7.50, *net. Edition exhausted.*

COMPENSATION

By Ralph Waldo Emerson. 500 *copies, published April* 25, 1903. *Price,* $2.00, *net. Edition exhausted before publication.*

SONGS AND SONNETS OF PIERRE DE RONSARD

Selected and translated by Curtis Hidden Page. 400 *copies, published June* 9, 1903. *Price,* $4.00, *net. Edition exhausted before publication.*

FIFTEEN SONNETS OF PETRARCH

Selected and translated by Thomas Wentworth Higginson. 400 *copies, published October* 24, 1903. *Price,* $4.00, *net. Edition exhausted before publication.*

THE HISTORY OF OLIVER AND ARTHUR

Originally written in Latin. Translated into French in 1511 *and into German by Wilhelm Liely in* 1521. *Now done into English by William Leighton and Eliza Barrett.* 300 *copies, published December* 12, 1903. *Quarto, illustrated, price,* $15.00, *net. Only a few copies remain.*

MY COOKERY BOOKS

By Elizabeth Robins Pennell. 300 *copies, published December* 16, 1903. *Quarto, illustrated, price,* $20.00, *net. Only a few copies remain.*

THE OLD MANSE

By Nathaniel Hawthorne. 500 *copies, published February* 27, 1904. *Price,* $2.00, *net. Edition exhausted.*

THE PARLEMENT OF FOULES

By Geoffrey Chaucer. 300 *copies, published April* 15, 1904. *Octavo, price,* $4.50, *net. Edition exhausted.*

CERTAINE SONETS

By Sir Philip Sidney. 400 *copies for sale. Published October* 1, 1904. *Tall* 16*mo, price,* $4.00, *net. Edition exhausted.*

THE GEORGICS OF VIRGIL

Translated by John William Mackail. 300 *copies for sale. Published November* 16, 1904. *Octavo, price,* $7.50, *net. Edition exhausted.*

BOCCACCIO'S LIFE OF DANTE

Translated by Philip Henry Wicksteed. 250 *copies for sale. Published February* 25, 1905. *Quarto, price,* $15.00, *net. Edition exhausted.*

PLUTARCH'S CONSOLATORIE LETTER

Unto his Own Wife as Touching the Death of her and his Daughter. Translated by Philemon Holland. 350 *copies for sale. Published April* 8, 1905. *Thin* 8*vo, price,* $3.00, *net. A few copies remain.*

SIONS SONETS

By Francis Quarles. 400 *copies for sale. Published April* 26, 1905. *Square* 18*mo, price,* $4.00, *net. A few copies remain.*

THE LOVE POEMS OF JOHN DONNE
Edited by Charles Eliot Norton. 500 *copies for sale. Published September* 30, 1905. *Narrow* 16*mo, price,* $4.00, *net. A few copies remain.*

A SENTIMENTAL JOURNEY
By Laurence Sterne. 300 *copies for sale. Published October* 18, 1905. 8*vo, price,* $7.50, *net. A few copies remain.*

PAUL ET VIRGINIE
By Bernardin de Saint Pierre. Published May 19, 1906. 250 *copies for sale. Small quarto, illustrated, price,* $15.00, *net. A few copies remain.*

A BOOK OF SONGS AND SONNETS
By Thomas Bailey Aldrich. 400 *copies for sale. Published May* 26, 1906. *Narrow* 16*mo, price,* $5.00, *net. Edition exhausted.*

THE IDYLLS OF THEOCRITUS
Translated by Charles Stuart Calverley. 300 *copies for sale. Published December* 22, 1906. 8*vo, price,* $10.00, *net. A few copies remain.*

THE SONG OF ROLAND
Translated by Isabel Butler. 200 *copies for sale. Published December* 22, 1906. *Folio, hand-printed, with illustrations colored by hand, price,* $25.00, *net. A few copies remain.*

THE POEMS OF MARIA LOWELL
Reprinted from the edition of 1855. 300 *copies for sale. Published June* 27, 1907. *Square* 8*vo, price,* $4.00, *net. A few copies remain.*

TO BE ISSUED IN THE AUTUMN OF 1907

URNE BURIALL
By Sir Thomas Browne. 350 *copies for sale. Quarto, price,* $7.50, *net.*

TO BE ISSUED IN THE SPRING OF 1908

THE LIFE AND WORK OF GEOFROY TORY
By Auguste Bernard. Translated by George B. Ives.

SPECIAL LIMITED EDITIONS

In this class will be included reprints of rare Americana, bibliographical volumes, and original works in American history and other subjects which may commend themselves for special publication. To these books the same expert supervision of make-up and manufacture will be given that the Riverside Press Editions receive.

BOOKS ALREADY PRINTED

A BIBLIOGRAPHY OF NATHANIEL HAWTHORNE
Compiled by Nina E. Browne. 500 *copies for sale. Published July* 1, 1905. *Large octavo, with photogravure portrait, price,* $5.00, *net. A few copies remain.*

A BIBLIOGRAPHY OF JAMES RUSSELL LOWELL
Compiled by George Willis Cooke. 500 *copies for sale. Published November* 27, 1906. *Large crown* 8*vo, with portrait, price,* $5.00, *net. A few copies remain.*

A BIBLIOGRAPHY OF OLIVER WENDELL HOLMES
Compiled by George B. Ives. 500 *copies for sale. Published March* 19, 1907. *Large crown* 8*vo, with portrait, price,* $5.00, *net. A few copies remain.*

ALEXANDER HAMILTON

A collection of Facts and Documents relative to the Death of Major-General Alexander Hamilton; with Comments, Orations, Eulogies, etc., by William Coleman, Editor of The Evening Post, New York, 1804; *reprinted in a special limited edition,* 400 *copies, published May* 5, 1904. *Price,* $4.50, *net. Edition exhausted June,* 1904.

DOCUMENTS RELATING TO THE PURCHASE AND EXPLORATION OF LOUISIANA

I. The Limits and Bounds of Louisiana, *by Thomas Jefferson.*

II. The Exploration of the Red, the Black, and the Washita Rivers, *by William Dunbar.*

Now printed for the first time in a special Limited Edition from the original documents in the collections of the American Philosophical Society. 500 *copies for sale. Published June,* 1904. *Octavo, with photogravure portraits and a map, price,* $6.00, *net. Only a few copies remain.*

SAILORS' NARRATIVES OF VOYAGES ALONG THE NEW ENGLAND COAST, 1524-1624.

With Notes by George Parker Winship. 400 *copies for sale. Published December* 22, 1905. *With maps and title-pages. 8vo, price,* $8.00, *net. A few copies remain.*

SOME UNPUBLISHED CORRESPONDENCE OF DAVID GARRICK

Edited by George P. Baker. 400 *copies for sale. Published August* 16, 1907. *Octavo, illustrated, price,* $7.50. *A few copies remain.*

The publishers will send to persons interested in these examples of fine book-making, descriptive circulars showing the styles of type, quality of paper, and other details of such books as are still obtainable, upon direct application.

TO BE ISSUED IN THE AUTUMN OF 1907

EARL PERCY'S DINNER-TABLE

By Harold Murdock. 500 *copies for sale. Small quarto, with engraved frontispiece by Sidney L. Smith, price,* $5.00, *net.*

TO BE ISSUED IN THE SPRING OF 1908

A BIBLIOGRAPHY OF RALPH WALDO EMERSON

Compiled by George Willis Cooke. 500 *copies for sale. Large crown 8vo, price,* $5.00, *net.*

Classified List

OF BOOKS PUBLISHED BY

HOUGHTON, MIFFLIN AND COMPANY

This List groups in classes for convenient reference the Books contained in the foregoing Catalogue. Details of size, price, etc., are given under the authors' names, which are arranged in alphabetical order.

Archæology

AMES'S (AZEL) The May-Flower and her Log.

EMERSON'S (E. R.) Masks, Heads, and Faces.

FISKE'S (JOHN) Excursions of an Evolutionist; Myths and Myth-Makers.

FOLK-LORE, JOURNAL OF AMERICAN.

FOLK-LORE SOCIETY, MEMOIRS OF THE AMERICAN.

GRIFFIS'S (WM. E.) Japan: In History, Folk-Lore, and Art.

HOPPIN'S (J. M.) Greek Art on Greek Soil.

LANCIANI'S (RODOLFO) Ancient Rome; New Tales of Old Rome; Pagan and Christian Rome; Ruins and Excavations of Ancient Rome.

LELAND'S (C. G.) The Algonquin Legends of New England.

PAINE'S (T. O.) Solomon's Temple.

SCUDDER'S (H. E.) The Book of Fables; The Book of Folk-Stories; The Book of Legends.

STILLMAN'S (W. J.) On the Track of Ulysses.

TSOUNTAS (C.) AND MANATT'S (PROF. J. I.) The Mycenæan Age.

WALDSTEIN'S (CHAS.) The Argive Heræum.

Art

PAINTING AND DRAWING

ALLONGÉ'S (AUGUSTE) Charcoal Drawing.

ANDERSON'S (WM.) The Pictorial Arts of Japan.

BACON'S (HENRY) Parisian Art and Artists.

BROWNING'S (ROBERT) Pacchiarotto.

CLEMENT'S (C. E.) Handbook of Sacred and Mythological Art; Painters, Sculptors, Architects, Engravers, and their Works; Stories of Art and Artists; Women in the Fine Arts.

CLEMENT (C. E.) and HUTTON'S (LAURENCE) Artists of the Nineteenth Century and their Works.

COLLINGWOOD'S (W. G.) Life of John Ruskin.

EMERSON'S (E. R.) Masks, Heads, and Faces.

FROMENTIN'S (EUGÈNE) The Old Masters of Belgium and Holland.

GONSE'S (LOUIS) Eugène Fromentin.

GRIFFIS'S (WM. E.) Japan.

HOPPIN'S (PROF. J. M.) Early Renaissance.

HUNT'S (WM. M.) Talks on Art.

HURLL'S (E. M.) The Life of Our Lord in Art.

JAMESON'S (ANNA) Legends of the Madonna; Legends of the Monastic Orders; Sacred and Legendary Art; Memoirs of the Early Italian Painters.

JARVES'S (JAS. J.) The Art Idea.

KNOWLTON'S (HELEN M.) Hints for Pupils in Drawing and Painting.

LANCIANI'S (RODOLFO) Golden Days of the Renaissance in Rome.

MOORE'S (CHAS. H.) Elementary Practice in Delineation.

RIMMER'S (CAROLINE H.) Animal Drawing.

RIMMER'S (WM.) Art Anatomy.

RIVERSIDE ART SERIES.

ROSS'S (D. W.) A Theory of Pure Design.

SENSIER'S (A.) Jean-François Millet.

SHEDD'S (J. A.) Famous Painters and Paintings.

SMITH'S (F. HOPKINSON) Well-Worn Roads; A White Umbrella in Mexico.

SWEETSER'S (M. F.) Artist-Biographies.

VAN RENSSELAER'S (MRS. S.) Six Portraits.

WINCKELMANN'S (JOHN) History of Ancient Art.

SCULPTURE

CLEMENT'S (C. E.) Painters, Sculptors, Architects, Engravers, and their Works.

CLEMENT (C. E.) and HUTTON'S (LAURENCE) Artists of the Nineteenth Century, and their Works.

CORTISSOZ'S (ROYAL) Augustus Saint-Gaudens and his Works.
EMERSON'S (E. R.) Masks, Heads, and Faces.
HOPPIN'S (PROF. J. M.) The Early Renaissance; Greek Art on Greek Soil.
JARVES'S (JAS. J.) The Art Idea.
LANCIANI'S (RODOLFO) Ancient Rome; Pagan and Christian Rome; Ruins and Excavations of Ancient Rome.
RIVERSIDE ART SERIES.
SHEDD'S (J. A.) Famous Sculptors and Sculpture.
STILLMAN'S (W. J.) On the Track of Ulysses.
TSOUNTAS (C.) and MANATT'S (PROF. J. I.) The Mycenæan Age.
WINCKELMANN'S (JOHN) History of Ancient Art.

ARCHITECTURE

CLEMENT'S (CLARA E.) Painters, Sculptors, Architects, Engravers, and their Works.
CUMMINGS'S (C. A.) History of Italian Architecture.
ELIOT'S (CHARLES W., Editor) Charles Eliot, Landscape Architect.
HOPPIN'S (PROF. J. M.) The Early Renaissance.
HORTON'S (C. W.) Architecture for General Students.
HUNNEWELL'S (J. F.) Imperial Island; Historical Monuments of France.
JARVES'S (JAS. J.) The Art Idea.
LANCIANI'S (RODOLFO) Golden Days of the Renaissance in Rome; Ancient Rome; New Tales of Old Rome; Pagan and Christian Rome; Ruins and Excavations of Ancient Rome.
LONGFELLOW'S (W. P. P.) Applied Perspective.
PAINE'S (T. O.) Solomon's Temple.
TSOUNTAS (C.) AND MANATT'S (PROF. J. I.) The Mycenæan Age.
VAN BRUNT'S (HENRY) Greek Lines.
WARING'S (G. E., JR.) Sanitary Drainage of Houses and Towns.

ART.—ESSAYS

EMERSON'S (ELLEN R.) Masks, Heads, and Faces.
HOPPIN'S (J. M.) The Early Renaissance; Great Epochs in Art History.
JAMESON'S (ANNA) Sketches of Art.
JARVES'S (JAS. J.) The Art Idea; Art Thoughts.
NORTON'S (C. E.) Notes of Travel and Study in Italy.
NOYES'S (CARLETON) The Gate of Appreciation; The Enjoyment of Art.
SCUDDER'S (H. E.) Childhood in Literature and Art.
STORY'S (W. W.) Conversations in a Studio; Excursions in Art and Letters.
THACKERAY'S (W. M.) Critical Reviews; Paris Sketch-Book; Miscellaneous Essays.

ART.—REFERENCE BOOKS

ARTS and SCIENCE, Congress of.
BACON'S (HENRY) Parisian Art and Artists.
CLEMENT'S (C. E.) Christian Symbols and Stories of the Saints; Handbook of Legendary and Mythological Art; Painters, Sculptors, Architects, Engravers, and their Works; Stories of Art and Artists.
CLEMENT (C. E.) and HUTTON'S (LAURENCE) Artists of the Nineteenth Century, and their Works.
HUNNEWELL'S (JAMES) Historical Monuments of France; The Imperial Island.
HURLL'S (E. M.) The Life of Our Lord in Art.
JAMESON'S (ANNA) Works on Art.
LANCIANI'S (RODOLFO) Ruins and Excavations of Ancient Rome.
RIVERSIDE ART SERIES.
ROSS'S (D. W.) A Theory of Pure Design.
SHEDD'S (J. A.) Famous Painters and Paintings; Famous Sculptors and Sculpture.
SWEETSER'S (M. F.) Artist-Biographies.
WINCKELMANN'S (JOHN) The History of Ancient Art.

ART.—BIOGRAPHY

BACON'S (HENRY) Parisian Art and Artists.
CLEMENT'S (C. E.) Christian Symbols and Stories of the Saints; Painters, Sculptors, Architects, Engravers, and their Works; Stories of Art and Artists; Women in the Fine Arts.
CLEMENT (C. E.) and HUTTON'S (LAURENCE) Artists of the Nineteenth Century and their Works.
COLLINGWOOD'S (W. G.) Life of John Ruskin.
FROMENTIN'S (EUGÈNE) The Old Masters of Belgium and Holland.
GONSE'S (LOUIS) Eugène Fromentin, Painter and Writer.
JAMESON'S (ANNA) Memoirs of the Early Italian Painters.
SENSIER'S (ALFRED) Jean-François Millet.

SHEDD'S (J. A.) Famous Painters and Paintings; Famous Sculptors and Sculpture.

SWEETSER'S (M. F.) Artist-Biographies

VAN RENSSELAER'S (MRS. S.) Six Portraits.

Biography

(Arranged alphabetically according to subject)

AMERICAN BIOGRAPHY

ADAMS, CHARLES FRANCIS. C. F. Adams (A. S. S.).*

ADAMS, JOHN. J. T. Morse, Jr. (A. S. S.).*

ADAMS, JOHN AND ABIGAIL, Letters of, during the Revolution.

ADAMS, JOHN QUINCY. J. T. Morse, Jr. (A. S. S.).*

ADAMS, SAMUEL. J. K. Hosmer (A. S. S.)*

AGASSIZ, LOUIS, Life of. Elizabeth C. Agassiz.

AMERICAN AUTHORS. R. L. S.

AMERICAN AUTHORS, Dictionary of. O. F. Adams.

AMERICAN LITERARY MASTERS. L. H. Vincent.

ANDREW, JOHN A. Henry G. Pearson.

ARTISTS OF THE 19TH CENTURY. C. E. Clement and Laurence Hutton.

AUTHORS. Johnson's Little Classics, 18.

AUTHORS AND FRIENDS. Mrs. J. T. Fields.

AUTHORS, Yesterdays with. James T. Fields.

BARTLETT, WM. FRANCIS. F. W. Palfrey.

BEECHER, HENRY WARD. Lyman Abbott.

BENTON, THOMAS H. Theodore Roosevelt (A. S. S.).*

BLAINE, JAMES G. Edward Stanwood (A. S. S.).*

BOUDINOT, ELIAS. J. J. Boudinot.

BOWDITCH, HENRY INGERSOLL. V. Y. Bowditch.

BRIDGMAN, LAURA. M. S. Lamson.

BRIGGS, CAROLINE C., Letters and Reminiscences of. Geo. S. Merriam.

BROOKS, PHILLIPS. Wm. Lawrence.

BRYANT, WILLIAM CULLEN. John Bigelow (A. M. L. S.).†

BULL, OLE. Sara C. Bull.

BURR, AARON. James Parton.

BUSHNELL, HORACE. T. T. Munger.

BUTLER, GENERAL, in New Orleans. James Parton.

CABELLS AND THEIR KIN, THE. Alexander Brown.

CALHOUN, JOHN C. H. von Holst (A. S. S.).*

CAPTAINS OF INDUSTRY. James Parton.

CASS, LEWIS. A. C. McLaughlin (A. S. S.).*

CHAMPLAIN, SAMUEL DE. H. D. Sedgwick.

CHANNING, WM. ELLERY. J. W. Chadwick.

CHANNING, WM. ELLERY. P. R. Frothingham.

CHASE, SALMON P. Albert Bushnell Hart (A. S. S.).*

CHILD, LYDIA MARIA, Letters of.

CLAPP, HENRY AUSTIN: Reminiscences of a Dramatic Critic.

CLARK, GEORGE ROGERS. F. J. Turner.

CLARK, WILLIAM. W. R. Lighton.

CLARKE, JAMES FREEMAN, Autobiography of.

CLAY, HENRY. Carl Schurz (A. S. S.).*

COLONIAL DAMES AND GOODWIVES. Alice Morse Earle.

COLONIAL GOVERNORS OF RHODE ISLAND, Correspondence of the. G. S. Kimball, editor.

CONTEMPORARIES. T. W. Higginson.

CONWAY, MONCURE D., Autobiography of.

COOPER, JAMES FENIMORE. T. R. Lounsbury (A. M. L. S.).†

COOPER, PETER. R. W. Raymond.

CUSHMAN, CHARLOTTE. Emma Stebbins.

CURTIS, GEORGE WILLIAM. Edward Cary (A. M. L. S.).†

DANA, RICHARD HENRY. C. F. Adams.

DAVIS, REAR-ADMIRAL CHARLES HENRY. C. H. Davis.

DIX, DOROTHEA LYNDE. F. Tiffany.

DOUGLAS, STEPHEN A. W. G. Brown.

EADS, JAMES B. Louis How.

EDWARDS, JONATHAN. A. V. G. Allen (A. R. L. S.).‡

ELIOT, CHARLES, Landscape Architect. C. W. Eliot, editor.

EMERSON, RALPH WALDO. J. E. Cabot; M. D. Conway; G. W. Cooke; E. W. Emerson; O. W. Holmes (A. M. L. S.); † Carlyle-Emerson Correspondence; Sterling-Emerson Correspondence; Letters to a Friend.

EMERSON, GENIUS AND CHARACTER OF.

EMINENT MEN, Recollections of. E. P. Whipple.

* American Statesmen Series. † American Men of Letters Series.
‡ American Religious Leaders Series.

FAMOUS AMERICANS. James Parton.
FAMOUS PAINTERS AND PAINTINGS. Julia A. Shedd.
FAMOUS SCULPTORS AND SCULPTURE. Julia A. Shedd.
FESSENDEN, WM. PITT. Francis Fessenden.
FIELDS, JAMES T.: Biographical Notes and Personal Sketches.
FINNEY, CHARLES G. G. F. Wright (A. R. L. S.).‡
FISK, WILBUR. George Prentice (A. R. L. S.).‡
FLINT, GROVER: Marching with Gomez.
FORBES, JOHN MURRAY, Letters and Recollections of.
FRANKLIN, BENJAMIN. J. B. McMaster (A. M. L. S.);† P. E. More; J. T. Morse, Jr. (A. S. S.);* James Parton.
FRANKLIN, BENJAMIN, Autobiography of.
FULLER-OSSOLI, MARGARET. T. W. Higginson (A. M. L. S.).†
GALLATIN, ALBERT. J. A. Stevens (A. S. S.).*
GARFIELD, PRESIDENT, and Education. B. A. Hinsdale.
GARRISON, WM. LLOYD. The Words of Garrison; W. P. and F. J. Garrison; Oliver Johnson.
GRANT, ULYSSES S. Walter Allen.
GREELEY, HORACE. James Parton.
GREENE, NATHANAEL. G. W. Greene.
HAMILTON, ALEXANDER. C. A. Conant. H. C. Lodge (A. S. S.).*
HARRIS, TOWNSEND. Wm. E. Griffis.
HARTE, BRET. H. C. Merwin (A. M. L. S.).†
HAWTHORNE AND HIS WIFE. Julian Hawthorne.
HAWTHORNE, NATHANIEL. G. E. Woodberry (A. M. L. S.).†
HAWTHORNE, A Study of. G. P. Lathrop.
HAWTHORNE, Memories of. Rose Hawthorne Lathrop.
HENRY, PATRICK. Moses Coit Tyler (A. S. S.).*
HIGGINSON, STEPHEN, The Life and Times of. T. W. Higginson.
HIGGINSON, T. W.: Cheerful Yesterdays.
HILL, F. S.: Twenty Years at Sea.
HOLMES, OLIVER WENDELL. S. M. Crothers (A. M. L. S.);† J. T. Morse, Jr.
HOPKINS, MARK. Franklin Carter (A. R. L. S.).‡
HOUSTON, SAM. Alfred M. Williams.
HOWE, JULIA WARD: Reminiscences.
HUNTINGTON, FREDERIC DAN, Memoir and Letters of. A. S. Huntington.
HUTCHINSON, THOMAS. J. K. Hosmer.
IRVING, WASHINGTON. H. W. Boynton; C. D. Warner (A. M. L. S.).†
JACKSON, ANDREW. W. G. Brown; James Parton; W. G. Sumner (A. S. S.).*
JACKSON, DR. JAMES, Memoirs of. James J. Putnam.
JAY, JOHN. George Pellew (A. S. S.). *
JEFFERSON, THOMAS. J. T. Morse, Jr. (A. S. S.);* James Parton; H. C. Merwin.
JONES, PAUL. Hutchins Hapgood.
KIEFFER, REV. H. M.: Recollections of a Drummer Boy.
KING, STANTON H.: Dog-Watches at Sea.
LANIER, SIDNEY. Edwin Mims.
LARCOM, LUCY: A New England Girlhood.
LARCOM, LUCY, Life, Letters, and Diary of. D. D. Addison.
LAWRENCE, AMOS. Wm. Lawrence.
LELAND, CHARLES G. E. R. Pennell.
LESLEY, SUSAN I. Recollections of My Mother.
LEWIS, MERIWETHER. W. R. Lighton.
LINCOLN, ABRAHAM. J. T. Morse, Jr. (A. S. S.);* Alonzo Rothschild; Carl Schurz.
LIVES OF GREAT ENGLISH WRITERS. W. F. Hinchman and F. B. Gummere.
LONGFELLOW, H. W. T. W. Higginson (A. M. L. S.);† Samuel Longfellow; C. E. Norton; F. H. Underwood.
LONGFELLOW, SAMUEL, Letters of, with Memoir.
LOWELL, CHARLES RUSSELL, Life and Letters of. E. W. Emerson.
LOWELL, JAMES RUSSELL. Ferris Greenslet; E. E. Hale; H. E. Scudder; F. H. Underwood.
MADISON, DOLLY, Memoirs of.
MADISON, JAMES. S. H. Gay (A. S. S.).*
MAGILL'S (E. H.) Sixty-five Years in the Life of a Teacher.
MARSHALL, JOHN. A. B. Magruder (A. S. S.);* J. B. Thayer.
MEMORIAL AND BIOGRAPHICAL SKETCHES. James Freeman Clarke.
MEN OF LETTERS. See American Men of Letters Series.
MONROE, JAMES. D. C. Gilman (A. S. S.).*
MORRIS, GOUVERNEUR. Theodore Roosevelt (A. S. S.).*
MOTLEY, JOHN LOTHROP. E. G. Bourne (A. M. L. S.) †; O. W. Holmes.
MOTT, JAMES AND LUCRETIA. A. D. Hallowell.

* American Statesmen Series. † American Men of Letters Series.
‡ American Religious Leaders Series.

MUHLENBERG, DR. W. W. Newton (A. R. L. S).‡
NEWCOMB, SIMON: Reminiscences of an Astronomer.
OLD PORTRAITS, SKETCHES, AND TRIBUTES. J. G. Whittier.
PAINTERS, SCULPTORS, ARCHITECTS, ENGRAVERS, AND THEIR WORKS. Clara E. Clement.
PALMER, ALICE FREEMAN: Service in Memory of.
PARKER, THEODORE. J. W. Chadwick.
PARKMAN, FRANCIS. H. D. Sedgwick. (A. M. L. S.) †
PERRY, MATTHEW CALBRAITH. Wm. E. Griffis.
PHELPS, ELIZABETH STUART (Mrs. H. D. Ward): Chapters from a Life.
PIERCE, FRANKLIN. Nathaniel Hawthorne (in Sketches and Studies).
POE, EDGAR ALLAN. Geo. E. Woodberry (A. M. L. S.).†
PRESCOTT, WILLIAM H. Rollo Ogden (A. M. L. S.).†
PRESTON, MARGARET JUNKIN. Elizabeth P. Allan.
PUTNAM, RUFUS, Memoirs of.
RANDOLPH, JOHN. Henry Adams (A. S. S.).*
RELIGIOUS LEADERS. See American Religious Leaders.
RIPLEY, GEORGE. O. B. Frothingham (A. M. L. S.).†
RIVERSIDE BIOGRAPHICAL SERIES.
SAINT-GAUDENS, AUGUSTUS, Royal Cortissoz.
SCHAFF, MORRIS. The Spirit of Old West Point.
SEWARD, W. H., Biographical Memoir of (in Works); T. K. Lothrop (A. S. S.).*
SHERMAN, JOHN. T. E. Burton.
SILL, EDWARD ROWLAND, Letters of.
SIMMS, WM. GILMORE. W. P. Trent (A. M. L. S.).†
SMITH, HENRY BOYNTON. L. F. Stearns (A. R. L. S.).‡
SMITH, WILLIAM AND LUCY, The Story of. George S. Merriam.
STANTON, EDWIN M. G. C. Gorham.
STATESMEN. See American Statesmen Series.
STEVENS, GEN. I. I. Hazard Stevens.
STEVENS, THADDEUS. S. W. McCall (A. S. S.).*
STILLMAN, W. J. Autobiography of a Journalist.
STORY, WILLIAM WETMORE. Henry James.
STOWE, HARRIET BEECHER. Mrs. James T. Fields; Charles E. Stowe.
STUDIES IN HISTORY. H. C. Lodge.
SUMNER, CHARLES. Moorfield Storey (A. S. S.).*
TAYLOR, BAYARD. A. H. Smyth (A. M. L. S.);* Mrs. Taylor and H. E. Scudder.
THAXTER, CELIA, Letters of.
THOREAU, H. D. F. B. Sanborn (A. M. L. S.).†
THOREAU, H. D., Familiar Letters of.
TICKNOR, GEORGE, Life and Letters of.
TROWBRIDGE, J. T.: My Own Story.
VAN BUREN, MARTIN. E. M. Shepard (A. S. S.).*
VANE, YOUNG SIR HENRY. J. K. Hosmer.
VILLARD, HENRY, Memoirs of.
WASHINGTON, GEORGE. H. C. Lodge (A. S. S.);* H. E. Scudder.
WASHINGTON, GEORGE, Letters to. S. M. Hamilton.
WASHINGTON, MARY, The Story of. Marion Harland.
WAYLAND, FRANCIS. J. O. Murray (A. R. L. S.).‡
WEBSTER, DANIEL. H. C. Lodge (A. S. S.);* S. W. McCall.
WEBSTER, NOAH. H. E. Scudder (A. M. L. S.).†
WEED, THURLOW: Autobiography.
WHITMAN, WALT. John Burroughs; Bliss Perry.
WHITTIER, JOHN G. Geo. R. Carpenter (A. M. L. S.);† Bliss Perry; S. T. Pickard; F. H. Underwood.
WILLARD, JOSEPH A.: Half a Century with Judges and Lawyers.
WILLIS, N. P. Henry A. Beers (A. M L. S.).†
WINSLOW, ANNA GREEN, Diary of. Alice Morse Earle.
WISE, JOHN S. The End of an Era.
WOLCOTT, ROGER. Wm. Lawrence.
WOOLMAN, JOHN, Journal of.

EUROPEAN BIOGRAPHY

ABELARD AND HELOÏSE. Abby Sage Richardson.
ALEXANDER. Theodore A. Dodge.
ALFIERI, VITTORIO. Howells's Choice Autobiographies.
ALFRED THE GREAT. Thomas Hughes.
ANDERSEN, HANS CHRISTIAN: The Story of my Life.
ANDREWES, LANCELOT. Rev. R. L. Ottley (E. R. L. S.).§
ARTIST-BIOGRAPHIES. M. F. Sweetser.
ARTISTS OF THE 19TH CENTURY. Clara E. Clement and Laurence Hutton.
AUTHORS. Johnson's Little Classics, 18.
BACON, FRANCIS, An Account of the Life and Times of. James Spedding.

BALZAC. E. E. Saltus.
BIOGRAPHICAL ESSAYS. Thomas De Quincey.
BIOGRAPHICAL SERIES.
BIOGRAPHICAL SKETCHES. R. W. Emerson.
BROWNING, ROBERT. Edmund Gosse; Mrs. Sutherland Orr.
BUNYAN, JOHN. Rev. John Brown.
BURNS, ROBERT. Thomas Carlyle (Biographical Series and R. L. S.).
BUTLER, BISHOP. W. A. Spooner (E. R. L. S.).§
CÆSAR. T. A. Dodge; Henry G. Liddell, D. D. (Biographical Series).
CAPTAINS OF INDUSTRY. James Parton.
CARLYLE, THOMAS. Letters of, to his Youngest Sister.
CARLYLE-EMERSON CORRESPONDENCE.
CHAMPLAIN. H. D. Sedgwick.
CHARLES XII. OF SWEDEN. Voltaire.
CHOICE AUTOBIOGRAPHIES, edited by W. D. Howells.
CLAUDE, MONSIEUR, Memoirs of. K. P. Wormeley.
COBBE, FRANCES POWER, Autobiography of.
COLERIDGE, S. T., Letters of.
COLONNA, VITTORIA. T. A. Trollope (Biographical Series).
COLUMBUS, CHRISTOPHER. A. de Lamartine (Biographical Series); Justin Winsor.
CORNEILLE. L. H. Vincent.
CRANMER, THOMAS. A. J. Mason (E. R. L. S.).§
CROMWELL, OLIVER. A. de Lamartine (Biographical Series).
DE QUINCEY, THOMAS: Autobiographic Sketches; Literary Reminiscences.
DONNE, JOHN. Augustus Jessopp. (E. R. L. S.)§
EARLY ITALIAN PAINTERS. Anna Jameson.
EDGEWORTH, MARIA, Life and Letters of. A. J. C. Hare.
ELIOT, GEORGE (Marian Evans). Geo. Willis Cooke.
ELLWOOD, THOMAS. Howells's Choice Autobiographies.
ENGLISH RELIGIOUS LEADERS.
FREDERICA SOPHIA WILHELMINA, Margravine of Baireuth. Howells's Choice Autobiographies.
FREDERICK THE GREAT. T. A. Dodge; T. B. Macaulay (Biographical Series).
FROMENTIN, EUGÈNE. Louis Gonse.
GEORGES, THE FOUR. W. M. Thackeray.
GIBBON, EDWARD. Howells's Choice Autobiographies.
GOETHE, J. W. VON. Correspondence with a Child; Geo. Willis Cooke; G. H. Lewes.
GOLDONI, CARLO. Howells's Choice Autobiographies.
GUSTAVUS ADOLPHUS. T. A. Dodge.
HANNIBAL. Thomas Arnold (Biographical Series); T. A. Dodge.
HERBERT, LORD, of Cherbury. Howells's Choice Autobiographies.
HOWELL, JAMES, The Familiar Letters of.
HUGO, VICTOR, Letters of.
JOAN OF ARC. Francis C. Lowell; Jules Michelet (Biographical Series).
KROPOTKIN, P. Memoirs of a Revolutionist.
LITERARY REMINISCENCES. Thomas De Quincey.
LOVES OF THE POETS. Anna Jameson.
LUTHER, MARTIN. K. J. von Bunsen (Biographical Series).
MAHOMET. Edward Gibbon (Biographical Series).
MANNING, CARDINAL. A. W. Hutton (E. R. L. S.).§
MARMONTEL, FRANÇOIS. Howells's Choice Autobiographies.
MARTINEAU, HARRIET: Autobiography.
MENDELSSOHN, FELIX, Letters of. Felix Moscheles.
MILLET, JEAN-FRANÇOIS. Alfred Sensier.
MOLIÈRE. L. H. Vincent.
MONTAIGNE, MICHAEL DE, Letters of.
NAPOLEON. Theodore A. Dodge.
NAPOLEON, THE FIRST. John C. Ropes.
OLD LOVE LETTERS. Edited by A. S. Richardson.
OLD MASTERS OF BELGIUM AND HOLLAND. Eugène Fromentin.
PAINTERS, SCULPTORS, ARCHITECTS, ENGRAVERS, AND THEIR WORKS. Clara E. Clement.
PARISIAN ART AND ARTISTS. Henry Bacon.
PASCAL, BLAISE: Thoughts, Letters, and Opuscules.
PAUL THE APOSTLE Lyman Abbott.
PAUL, SAINT, STORY OF. B. W. Bacon.
PETER THE GREAT. T. B. Macaulay. (Biographical Series).
PITT, WILLIAM. T. B. Macaulay (Biographical Series).
PORTRAITS OF FRIENDS. J. C. Shairp.
RELIGIOUS LEADERS. See English Religious Leaders and American Religious Leaders.
ROBINSON, HENRY CRABB, Diary of.

* American Statesmen Series. † American Men of Letters Series. ‡ American Religious Leaders Series. § English Religious Leaders Series.

RUSKIN, JOHN. W. G. Collingwood.
SCOTT, SIR WALTER: Familiar Letters.
SCOTT, SIR WALTER. J. G. Lockhart.
SIX PORTRAITS. Mrs. S. Van Rensselaer.
SOCRATES. Plato.
SOME HERETICS OF YESTERDAY. Samuel E. Herrick.
STERLING-EMERSON CORRESPONDENCE.
STORIES OF ART AND ARTISTS. Clara E. Clement.
STORIES OF THE SAINTS. Mrs. C. Van D. Chenoweth.
STUART, MARY. A. de Lamartine (Biographical Series).
THRONE-MAKERS. W. R. Thayer.
VOLTAIRE. James Parton.
VON ARNIM, BETTINA [BRENTANO]. Goethe's Correspondence with a Child.
WILBERFORCE, BISHOP. G. W. Daniell (E. R. L. S.).§
WOLSEY, CARDINAL, The Life and Death of. George Cavendish.
YESTERDAYS WITH AUTHORS. J. T. Fields.

THE HOLY LAND, AND THE EAST.

HEARN, LAFCADIO, The Life and Letters of. Elizabeth Bisland.
JESUS CHRIST. The Christ Story. E. M. Tappan; The Story of Jesus Christ. E. S. Phelps; The Life of Our Lord in Art. E. M. Hurll.
NEESIMA, JOSEPH HARDY. A. S. Hardy.
PAUL THE APOSTLE. Lyman Abbott; B. W. Bacon.

Children's and Young People's Books

STORIES

ALDRICH'S (T. B.) Story of a Bad Boy; Story of a Cat.
ANDERSEN'S (H. C.) Stories and Tales; Wonder Stories.
ARABIAN NIGHTS' ENTERTAINMENTS.
AUSTIN'S (MARY) The Basket Woman.
BAYLOR'S (F. C.) A Georgian Bungalow; Juan and Juanita.
BROWN'S (A. F.) Friends and Cousins; Brothers and Sisters; The Star Jewels, and Other Wonders; The Book of Saints and Friendly Beasts; In the Days of Giants; The Lonesomest Doll; The Curious Book of Birds; The Flower Princess.
BROWN'S (H. D.) Her Sixteenth Year; Little Miss Phœbe Gay; A Book of Little Boys.
BURNHAM'S (C. L.) Jewel; Jewel's Story Book.
BYNNER'S (E. L.) Chase of the Meteor.
CARRYL'S (C. E.) Davy and the Goblin.
CHILD'S (F. S.) Friend or Foe; An Unknown Patriot.
COOPER'S (J. F.) Stories and Tales.
CRADDOCK'S (C. E.) The Champion; Down the Ravine; The Story of Keedon Bluffs; The Young Mountaineers.
CROTHERS'S (S. M.) Miss Muffet's Christmas Party.
DAVIS'S (M. E. M.) Jaconetta.
DEFOE'S (DANIEL) Robinson Crusoe.
EARLE'S (M. T.) The Flag on the Hill-top.
EDGEWORTH'S (MARIA) Waste Not, Want Not; and The Barring Out.
EWING'S (J. H.) Jackanapes; and the Brownies.
FIELD'S (C. L.) Nannie's Happy Childhood.
FOOTE'S (M. H.) The Little Fig-Tree Stories.
GRIMMS' (JACOB and WILHELM) German Household Tales.
HALE'S (L. P.) The Peterkin Papers.
HALL'S (RUTH) The Black Gown; The Boys of Scrooby; The Golden Arrow; In the Brave Days of Old.
HARRIS'S (J. C.) Aaron in the Wildwoods; Little Mr. Thimblefinger; Mr. Rabbit at Home; Nights with Uncle Remus; Plantation Pageants; The Story of Aaron; Uncle Remus and his Friends.
HARRIS'S (M. C.) Louie's Last Term at St. Mary's.
HAUFF'S (WILHELM) Arabian Days' Entertainments.
HAWTHORNE'S (NATHANIEL) Little Daffydowndilly; Snow-Image; Tanglewood Tales; Wonder-Book for Girls and Boys.
HOLBROOK'S (FLORENCE) Northland Heroes; The Book of Nature Myths.
HOPPIN'S (AUGUSTUS) Recollections of Auton House; Two Compton Boys.
HOWARD'S (B. W.) No Heroes.
HUGHES'S (THOS.) Tom Brown's School Days.
HUNTINGTON'S (H. S.) H. M. Sloop Diamond Rock.
JEWETT'S (S. O.) Betty Leicester; Betty Leicester's Christmas; Play-Days.
KIRK'S (E. O.) Dorothy and her Friends; Dorothy Deane.
LAMBS' (CHAS. and MARY) Tales from Shakespeare.
LEE'S (M. C.) Lois Mallet's Dangerous Gift; A Quaker Girl of Nantucket.

LINCOLN'S (J. G.) A Genuine Girl; Marjorie's Quest; An Unwilling Maid.
M. E.'s Polly and the Aunt; The Story of Little Jane and Me.
MILLER'S (OLIVE THORNE) Harry's Runaway; What Happened to Barbara; Kristy's Rainy Day Picnic; Kristy's Surprise Party; Kristy's Queer Christmas.
OTIS'S (JAMES) The Charming Sally.
OUIDA'S A Dog of Flanders; and The Nürnberg Stove.
PACKARD'S (WINTHROP) The Young Ice Whalers.
PEABODY'S (J. P.) Old Greek Folk Stories.
PERRY'S (NORA) A Flock of Girls; Three Little Daughters of the Revolution; The Youngest Miss Lorton.
PHELPS'S (E. S.) Trotty Book; Trotty's Wedding Tour.
PIER'S (A. S.) Harding of St. Timothy's.
PUTNAM (ELEANOR) and BATES'S (ARLO) Prince Vance.
PUTNAM'S (G. L.) The Two Legacies.
RABELAIS'S (FRANÇOIS) Three Good Giants.
RICHARDSON'S (A. S.) Stories from Old English Poetry.
SCOTT'S (SIR WALTER) Works.
SCUDDER'S (H. E.) Bodley Books; The Book of Fables; The Book of Folk-Stories; The Book of Legends; The Children's Book; Dream Children; Seven Little People and their Friends; Stories from my Attic.
SMITH'S (N. A.) Nelson, the Adventurer; Three Little Marys; Under the Cactus Flag.
STOWE'S (H. B.) A Dog's Mission; Little Pussy Willow; Queer Little People; Sam Lawson's Fireside Stories; Stories and Sketches for the Young.
STRINGER'S (ARTHUR) Lonely O'Malley.
SWIFT'S (JONATHAN) Gulliver's Travels.
TAPPAN'S (E. M.) The Golden Goose and Other Fairy Tales; Old Ballads in Prose.
THAXTER'S (CELIA) Stories and Poems for Children.
TOMLINSON'S (E. T.) The Camp-Fire of Mad Anthony; Marching Against the Iroquois; The Red Chief; The Boys of Old Monmouth; In the Hands of the Redcoats; A Jersey Boy in the Revolution; Under Colonial Colors; A Lieutenant under Washington; The Rider of the Black Horse.
TROWBRIDGE'S (PROF. JOHN) Three Boys on an Electrical Boat.
WARNER'S (C. D.) Being a Boy.
WHITE'S (E. O.) A Borrowed Sister; An Only Child; Ednah and her Brothers; A Little Girl of Long Ago; When Molly was Six.
WHITNEY'S (A. D. T.) Ascutney Street; Bonnyborough; Boys at Chequasset; Faith Gartney's Girlhood; The Gayworthys; A Golden Gossip; Hitherto; Homespun Yarns; Odd or Even; The Other Girls; Patience Strong's Outings; Real Folks; Sights and Insights; Summer in Leslie Goldthwaite's Life; We Girls; Biddy's Episodes.
WHITTIER'S (J. G.) Child-Life (in Prose).
WIGGIN'S (K. D.) Rebecca of Sunnybrook Farm; New Chronicles of Rebecca; The Birds' Christmas Carol; Polly Oliver's Problem; The Story of Patsy; A Summer in a Cañon; Timothy's Quest.
WIGGIN'S (K. D.) and SMITH'S (N. A.) The Story Hour.
YECHTON'S (BARBARA) A Young Savage.

HISTORY AND BIOGRAPHY

ALDRICH'S (T. B.) Story of a Bad Boy.
CHENOWETH'S (MRS. C. VAN D.) Stories of the Saints.
DICKENS'S (CHAS.) Child's History of England.
FISKE'S (JOHN) History of the U. S. for Schools; War of Independence.
FRANKLIN'S (BENJ.) Autobiography.
GRAY'S (G. Z.) Children's Crusade.
GRIFFIS'S (W. E.) Brave Little Holland; Japan; The Pilgrims in their Three Homes; Young People's History of Holland.
HAWTHORNE'S (NATHANIEL) Grandfather's Chair; True Stories from History and Biography.
HIGGINSON'S (MRS. S. J.) Java.
HILL'S (F. S.) Twenty Years at Sea.
JOHNSTON (CHARLES) and SPENCER'S (CARITA) Ireland's Story.
KIEFFER'S (REV. H. M.) Recollections of a Drummer Boy.
LARCOM'S (LUCY) A New England Girlhood.
LARNED'S (J. N.) School History of England.
PARTON'S (JAMES) Captains of Industry.
SCOTT'S (SIR WALTER) Tales of a Grandfather.
SCUDDER'S (H. E.) Boston Town; George Washington.
TAPPAN'S (E. M.) Letters from Colonial Children; American Hero Stories; The Christ Story; England's Story; Our Country's Story.
WARNER'S (C. D.) Being a Boy.

POETRY

BROWN'S (A. F.) A Pocketful of Posies.
CARY'S (ALICE AND PHŒBE) Ballads for Little Folk.
ELIOT'S (SAMUEL) Poetry for Children.
LARCOM'S (LUCY) Childhood Songs.
MOTHER GOOSE'S MELODIES.
REPPLIER'S (AGNES, editor) A Book of Famous Verse.
SHERMAN'S (F. D.) Little-Folk Lyrics.
THAXTER'S (CELIA) Stories and Poems for Children.
THOMAS'S (EDITH M.) In Sunshine Land; In the Young World.
VANDEGRIFT'S (MARGARET) Dead Doll.
WHITTIER'S (J. G.) Child-Life (in Poetry).

MISCELLANEOUS

BACON'S (A. M.) Japanese Girls and Women; A Japanese Interior.
BAMFORD'S (M. E.) Up and Down the Brooks.
BLACK'S (ALEX.) Photography Indoors and Out.
BUNYAN'S (JOHN) The Pilgrim's Progress.
BURT'S (M. E.) Literary Landmarks.
BURROUGHS'S (JOHN) Squirrels and Other Fur-Bearers.
CAMP (WALTER) and DELAND'S (L. F.) Football.
DANA'S (R. H.) Two Years Before the Mast.
DUGAN'S (C. A.) The King's Jester, and Other Short Plays for Small Stages.
ECKSTORM'S (F. H.) The Woodpeckers.
FISKE'S (JOHN) Civil Government.
GREENE'S (HOMER) Coal and the Coal Mines.
HALE'S (L. P.) Fagots for the Fireside.
HALL'S (C. C.) The Children, the Church, and the Communion.
HILL'S (F. S.) Twenty Years at Sea.
HODGES'S (GEORGE) When the King Came.
KING'S (S. H.) Dog-Watches at Sea.
LARNED'S (J. N.) A Primer of Right and Wrong.
MERRIAM'S (F. A.) Birds of Village and Field; Birds through an Opera-Glass.
MILLER'S (O. T.) Works; True Bird Stories from my Note-Books.
MUNGER'S (T. T.) Lamps and Paths; On the Threshold.
PAINE'S (H. E.) Girls and Women.
PARTON'S (JAMES) Smoking and Drinking.
RIVERSIDE ART SERIES.
SARGENT'S (F. L.) Corn Plants.
SCUDDER'S (S. H.) Frail Children of the Air.
SMITH'S (E. Boyd) The Story of Pocahontas and Captain John Smith; The Story of Noah's Ark.
WASHINGTON'S (GEORGE) Rules of Conduct.
WHITNEY'S (A. D. T.) Friendly Letters to Girl Friends; The Open Mystery.

Educational Books.

ARITHMETIC

COLBURN'S (WARREN) First Lessons.

ART AND DRAWING

ALLONGÉ'S (A.) Charcoal Drawing.
CLEMENT'S (C. F.) Handbook of Legendary and Mythological Art.
HOPPIN'S (J. M.) Great Epochs in Art History.
HURLL'S (E. M.) The Life of Our Lord in Art.
JAMESON'S (ANNA) Legends of the Madonna; Legends of the Monastic Orders; Memoirs of the Early Italian Painters; Sacred and Legendary Art.
KNOWLTON'S (H. M.) Hints for Pupils.
LONGFELLOW'S (W. P. P.) Applied Perspective.
MOORE'S (C. H.) Delineation.
RIVERSIDE ART SERIES.
SHEDD'S (JULIA A.) Famous Painters and Paintings; Famous Sculptors and Sculpture.
SWEETSER'S (M. F.) Artist-Biographies.
WINCKELMANN'S (JOHN) History of Ancient Art.

BIOGRAPHIES AND PORTRAITS OF AUTHORS

AMERICAN MEN OF LETTERS SERIES.
COLLINGWOOD'S (W. G.) Life of Ruskin.
HALE'S (E. E.) James Russell Lowell and his Friends.
HAWTHORNE'S (JULIAN) Nathaniel Hawthorne and his Wife.
LOCKHART'S (J. G.) Memoirs of the Life of Sir Walter Scott.
ORR'S (MRS. S.) Robert Browning.

LIFE-SIZE PORTRAITS.
MASTERPIECE PORTRAITS.
STEEL PORTRAITS.

CRITICISM

BURROUGHS'S (JOHN) Literary Values.
COUNSEL UPON THE READING OF BOOKS.
DINSMORE'S (C. A.) Aids to the Study of Dante; The Teachings of Dante.
GENUNG'S (J. F.) Tennyson's In Memoriam.
HARRIS'S (W. T.) The Spiritual Sense of Dante's Divina Commedia.
SCUDDER'S (H. E.) Literature in School.
SCUDDER'S (V. D.) Life of the Spirit in the Modern English Poets; Social Ideals and English Literature.
STEDMAN'S (E. C.) Nature and Elements of Poetry; Poets of America; Victorian Poets.
WHIPPLE'S (E. P.) Literature in the Age of Elizabeth.

EDUCATION—PSYCHOLOGY—KINDERGARTEN

ALLEN'S (A.W.) Home, School, and Vacation.
BRIGGS'S (L. B. R.) School, College, and Character; Routine and Ideals.
BRYANT'S (S. C.) How to Tell Stories to Children.
CHANCELLOR'S (W. E.) A Theory of Motives, Ideals, and Values in Education.
CHENERY'S (S.) As the Twig is Bent.
FISKE'S (JOHN) Philosophical Writings.
HENDERSON'S (C. H.) Education and the Larger Life.
JASTROW'S (JOSEPH) Fact and Fable in Psychology.
LARNED'S (J. N.) Primer of Right and Wrong.
MÜNSTERBERG'S (HUGO) Psychology and Life.
SHINN'S (M. W.) Biography of a Baby.
SMITH'S (N. A.) Children of the Future.
TYLER'S (JOHN) Growth and Education.
WIGGIN (K. D.) and SMITH'S (N. A.) Republic of Childhood; Children's Rights; Story Hour.

ENGLISH

BATES'S (ARLO) Talks on Writing English; First Series. Talks on Writing English; Second Series.
BROWN'S (M. T.) Synthetic Philosophy of Expression.
COOK'S (A. S.) The Higher Study of English.
RUSSELL'S (Wm.) Vocal Culture.
WEBSTER-COOLEY LANGUAGE SERIES.
WEBSTER'S (W. F.) English: Composition and Literature.
WHITE'S (R. G.) Everyday English; Words and their Uses.

GERMAN

DEUTSCHER HIAWATHA PRIMER.

GOVERNMENT

Books for Class Use

FISKE'S (JOHN) Civil Government in the United States.
STRONG (FRANK) and SCHAFER'S (JOSEPH) Government of the American People.

Books for Reading, Study, or Reference

LANDON'S (J. S.) Constitutional History and Government of the United States.
LOWELL'S (A. L.) Government and Parties in Continental Europe.
TAYLOR'S (H.) Origin and Growth of the English Constitution.
WILSON'S (W.) Congressional Government.

HISTORY

Books for Class Use

FISKE'S (JOHN) History of the United States.
JOHNSTON (CHAS.) and SPENCER'S (CARITA) Ireland's Story.
LARNED'S (J. N.) History of the United States; History of England.
PLOETZ'S (CARL) Epitome of Universal History.
TAPPAN'S (E. M.) Our Country's Story; England's Story.

Books for Reading, Study, or Reference

AMERICAN COMMONWEALTHS SERIES.
AMERICAN STATESMEN SERIES.
DICKENS'S (CHARLES) Child's History of England.
DODGE'S (T. A.) Bird's-Eye View of the Civil War; Military Historical Writings.
FISKE'S (JOHN) Historical Writings; War of Independence.
FOSTER'S (JOHN W.) Century of American Diplomacy.
GRIFFIS'S (W. E.) Pilgrims in their Three Homes; Brave Little Holland.

HAWTHORNE'S (NATHANIEL) Grandfather's Chair.
HOSMER'S (J. K.) Short History of the Mississippi Valley.
LOWELL'S (E. J.) Eve of the French Revolution.
MACAULAY'S (T. B.) History of England.
MURDOCK'S (H.) Reconstruction of Europe.
PERKINS'S (J. B.) France under the Regency; France under Louis XV.
RIVERSIDE BIOGRAPHICAL SERIES.
ROPES'S (J. C.) First Napoleon.
SCHURZ'S (CARL) Abraham Lincoln.
SCUDDER'S (H. E.) George Washington.
SEMPLE'S (E. C.) American History and its Geographic Conditions.
STANWOOD'S (EDWARD) History of the Presidency.
TASWELL-LANGMEAD'S (T. P.) English Constitutional History.
THAYER'S (W. R.) Throne Makers; Dawn of Italian Independence.
WINSOR'S (J.) Historical Writings.

LITERATURE COLLECTIONS

CABINET, CAMBRIDGE, HOUSEHOLD, and RIVERSIDE EDITIONS.
COLLEGE ENTRANCE REQUIREMENTS FOR CAREFUL STUDY.
ELIOT'S (S.) Poetry for Children.
HAZARD'S (B.) Three Years with the Poets.
LITERARY MASTERPIECES.
LODGE'S (H. C.) Ballads and Lyrics.
MASTERPIECES OF AMERICAN LITERATURE.
MASTERPIECES OF BRITISH LITERATURE.
MASTERPIECES OF GREEK LITERATURE.
MASTERPIECES OF LATIN LITERATURE.
MODERN CLASSICS.
RIVERSIDE LITERATURE SERIES.
ROLFE'S (W. J.) STUDENTS' SERIES.
SCUDDER'S (H. E.) American Poems; American Prose.
STEDMAN'S (E. C.) American Anthology; Victorian Anthology.

LITERATURE DICTIONARIES, ETC.

ADAMS'S (O. F.) Dictionary of American Authors.
COOK'S (G. W.) Browning Guide Book.
MOLINEUX'S (M. A.) Browning Phrase Book.
PIERCE'S (G. A.) Dickens Dictionary.
POOLE'S (W. F.) Index to Periodical Literature.
SMITH'S (WM.) Dictionary of the Bible.

LITERATURE TEXT-BOOKS AND HANDBOOKS

BATES'S (ARLO) Talks on Teaching Literature; Talks on the Study of Literature.
BOTTA'S (A. C. L.) Handbook of Universal Literature.
BURT'S (M. E.) Literary Landmarks.
COLBY'S (J. R.) Literature and Life in School.
GUMMERE'S (F. B.) The Popular Ballad.
HIGGINSON (T. W.) and BOYNTON'S (H. W.) Reader's History of American Literature.
PERRY'S (BLISS) Study of Prose Fiction.
RICHARDSON'S (C. F.) Primer of American Literature.
SIMONDS'S (W. E.) Student's History of English Literature.
TAPPAN'S (E. M.) A Short History of England's Literature; A Short History of England's and America's Literature; America's Literature.

MUSIC

HYMNS OF THE FAITH.
THE RIVERSIDE SONG BOOK.
THE RIVERSIDE GRADED SONG BOOK.

NATURE

Books for School Use

BURROUGHS'S (JOHN) Birds and Bees; Bunch of Herbs; Sharp Eyes; Squirrels and Other Fur-Bearers.
EASTMAN'S (H.) New England Ferns.
ECKSTORM'S (F. H.) Woodpeckers.
HIGGINSON'S (T. W.) Three Outdoor Papers.
MILLER'S (O. T.) First Book of Birds; Second Book of Birds.
SARGENT'S (F. LER.) Corn Plants.
THOREAU'S (H. D.) Succession of Forest Trees.
TORREY'S (B.) Everyday Birds.

For General Use

BAILEY'S (F. M.) Handbook of Birds of the Western United States.
BAILEY'S (L. H.) Talks Afield.
BAMFORD'S (W. E.) Up and Down the Brooks.
HOFFMANN'S (RALPH) Guide to the Birds of New England.
MERRIAM'S (F. A.) Birds of Village and Field; Birds through an Opera-Glass.
MILLER'S (O. T.) Bird Ways.
MINOT'S (H. D.) Land-Birds and Game-Birds of New England.
SCUDDER'S (S. H.) Everyday Butterflies; Frail Children of the Air.
WEED'S (C. M.) Ten New England Blossoms.

PRIMARY READING

ANDERSEN'S (H. C.) Stories.
GRIMMS' (J. and W.) Tales.
HOLBROOK'S (F.) Hiawatha Primer; Book of Nature Myths.
LONGFELLOW'S (H. W.) Song of Hiawatha.
RIVERSIDE PRIMER.
RUSKIN'S (J., and others) King of the Golden River, and other Wonder Stories.
SCUDDER'S (H. E.) Fables and Folk Stories; Verse and Prose for Beginners.

SCHOOL LIBRARIES

LITTLE CLASSICS.
RIVERSIDE CLASSICS.
RIVERSIDE LIBRARY FOR YOUNG PEOPLE.
RIVERSIDE SCHOOL LIBRARY.

TRANSLATIONS

Students' Editions

BRYANT'S (W. C.) Iliad; Odyssey.
CRANCH'S (C. P.) Æneid.
MASTERPIECES OF GREEK LITERATURE.
MASTERPIECES OF LATIN LITERATURE.
PALMER'S (G. H.) Odyssey.

General Editions

APPLETON'S (W. H.) Greek Poets in English Verse.
BRYANT'S (W. C.) Iliad, Books I., VI., XXII., and XXIV.; Ulysses among the Phæacians.
CRANCH'S (C. P.) Books I., II., and III. of the Æneid.
HARRIS'S (E. I.) Two Tragedies of Seneca.
LAWTON'S (W. C.) Three Dramas of Euripides.
LONGFELLOW'S (H. W.) Divina Commedia of Dante.
MORE'S (P. E.) Prometheus Bound of Æschylus; Judgment of Socrates.
NORTON'S (C. E.) Dante's Divine Comedy; Dante's New Life.
PALMER'S (G. H.) Odyssey, Books I.–XII.; Antigone of Sophocles.
POPE'S (A.) Iliad, Books I., VI., XXII., and XXIV.
TAYLOR'S (B.) Goethe's Faust.

Essays

ART. See **Art**, *Essays*

BIOGRAPHICAL, HISTORICAL, AND POLITICAL ESSAYS

ADAMS'S (C. F.) Lee's Centennial; The Constitutional Ethics of Secession, and "War is Hell;" Lee at Appomattox, and Other Papers.
BACON'S (FRANCIS) Works.
BOWKER'S (R. R.) Of Politics.
BROWN'S (DR. JOHN) Spare Hours.
BURKE'S (EDMUND) On Conciliation with the Colonies.
BURROUGHS'S (JOHN) Whitman.
CARLYLE'S (THOS.) Cromwell.
CHAMBERLAIN'S (MELLEN) John Adams, the Statesman of the American Revolution, with other Essays and Addresses.
DE QUINCEY'S (THOS.) Autobiographic Sketches; Biographical and Historical Essays; Essays in Ancient History and Antiquities; The Flight of a Tartar Tribe; Literary Reminiscences; Politics and Political Economy.
EMERSON'S (R. W.) The Fortune of the Republic; Lectures and Biographical Sketches; Representative Men.
EMERSON, The Genius and Character of.
FIELDS'S (JAMES T.) "Barry Cornwall;" Hawthorne; In and Out of Doors with Charles Dickens; Yesterdays with Authors.

FIELDS'S (MRS. J. T.) Authors and Friends.
GLADDEN'S (WASHINGTON) Witnesses of the Light.
HOLMES'S (O. W.) Pages from an Old Volume of Life.
KASSON'S (J. A.) Evolution of the United States Constitution, and the History of the Monroe Doctrine.
KUHNS'S (OSCAR) Great Poets of Italy.
LATHROP'S (G. P.) A Study of Hawthorne.
LINCOLN'S (ABRAHAM) Gettysburg Speech.
LODGE'S (H. C.) Historical and Political Essays; Studies in History.
LOWELL'S (A. L.) Essays on Government; Governments and Parties in Continental Europe.
LOWELL'S (J. R.) Democracy, and Other Addresses; Political Essays.
MACAULAY'S (T. B.) Critical and Historical Essays.
MACPHAIL'S (ANDREW) Essays in Puritanism.
SCHURZ'S (CARL) Abraham Lincoln.
SEDGWICK'S (H. D.) Essays on Great Writers.
SHAIRP'S (J. C.) Portraits of Friends.
THACKERAY'S (W. M.) The Four Georges.
THAYER'S (W. R.) Throne-Makers.
THOREAU'S (H. D.) A Yankee in Canada.
WASHINGTON'S (GEORGE) Farewell Addresses.
WEBSTER'S (DANIEL) First Bunker Hill Oration, and the Oration on Adams and Jefferson.
WHIPPLE'S (E. P.) Character and Characteristic Men; Literature and Life; Recollections of Eminent Men.
WHITTIER'S (J.G.) Conflict with Slavery, Politics and Reform, etc.
WILLARD'S (J. A.) Half a Century with Judges and Lawyers.

ESSAYS LITERARY AND SOCIAL

ADDISON'S (JOSEPH) Sir Roger de Coverley Papers.
ALBEE'S (H. R.) Mountain Playmates.
ALDRICH'S (T. B.) Ponkapog Papers.
ALLEN'S (CHAS.) Notes on the Bacon-Shakespeare Question.
AZARIAS'S (BROTHER) Phases of Thought and Criticism.
BATES'S (ARLO) Talks on the Study of Literature; Talks on Writing English, First and Second Series.
BOWKER'S (R. R.) Arts of Life.
BOYNTON'S (H. W.) Journalism and Literature, and Other Essays.
BRIGGS'S (L. B. R.) School, College, and Character; Routine and Ideals.
BURROUGHS'S (JOHN) Birds and Poets; Indoor Studies; Literary Values; Whitman.
CARLYLE'S (THOS.) Critical and Miscellaneous Essays.
CHAMBERLAIN'S (MELLEN) John Adams, the Statesman of the American Revolution, with other Essays and Addresses.
CHANDLER'S (F. W.) Literature of Roguery.
COLERIDGE'S (S. T.) Anima Poetæ.
COOKE'S (G. W.) George Eliot; Ralph Waldo Emerson; Poets and Problems.
COUNSEL UPON THE READING OF BOOKS.
CROTHERS'S (S. M.) The Pardoner's Wallet; The Gentle Reader.
DE QUINCEY'S (THOS.) Confessions of an English Opium-Eater; The Eighteenth Century in Literature and Scholarship; Literary Criticism; Literary Reminiscences.
DINSMORE'S (C. A.) The Teachings of Dante; Aids to the Study of Dante.
DUNN'S (M. B.) Cicero in Maine.
EMERSON'S (E. R.) Nature and Human Nature.
EMERSON'S (R. W.) Conduct of Life; English Traits; Essays; The Fortune of the Republic, etc.; Letters and Social Aims; Miscellanies; Nature, Addresses, and Lectures; Nature, and Compensation; Natural History of the Intellect; The Superlative, etc.
EMERSON, The Genius and Character of.
FIELDS'S (J. T.) Yesterdays with Authors.
FIELDS'S (MRS. J. T.) Authors and Friends.
FRANCKE'S (KUNO) German Ideals of To-day.
GENUNG'S (J. F.) Tennyson's In Memoriam.
HARRIS'S (W. T.) The Spiritual Sense of Dante's Divina Commedia.
HAWTHORNE CENTENARY VOLUME.
HEARN'S (LAFCADIO) The Romance of the Milky Way.
HENDERSON'S (C. H.) Education and the Larger Life.
HENNEQUIN'S (ALFRED) The Art of Playwriting.
HIGGINSON'S (T. W.) Essays.
HILL'S (G. B.) Talks about Autographs.
HOLMES'S (O. W.) The Breakfast-Table Series.
HOWE'S (J. W.) Is Polite Society Polite?

JAMES'S (HENRY) The Question of Our Speech.
JAMESON'S (ANNA) Characteristics of Women.
JEBB'S (R. C.) The Growth and Influence of Classical Greek Poetry.
LAMB'S (CHARLES) Old China, and Other Essays of Elia.
LARNED'S (J. N.) Books, Culture, and Character.
LATHROP'S (G. P.) A Study of Hawthorne.
LAWRENCE'S (R. M.) The Magic of the Horse-Shoe, and other Folk-Lore Notes.
LAWTON'S (W. C.) Three Dramas of Euripides.
"LECTOR'S (OLIVER)" Letters from the Dead to the Dead."
LOWELL'S (J. R.) Among My Books; Books and Libraries, and Other Papers; Latest Literary Essays and Addresses; Literary Essays; My Study Windows; The Old English Dramatists.
MACAULAY'S (T. B.) Critical Essays.
MAYNADIER'S (Howard) The Arthur of the English Poets.
MONTAIGNE'S (Michael de) Essays.
MUNGER'S (T. T.) Essays for the Day.
MÜNSTERBERG'S (HUGO) American Traits.
NORTON'S (GRACE) Le Plutarque de Montaigne.
NOYES'S (CARLETON) The Enjoyment of Art.
PALMER'S (G. H.) The Field of Ethics.
PERRY'S (BLISS) A Study of Prose Fiction; The Amateur Spirit, and Other Essays.
PIER'S (A. S.) The Young in Heart.
REPPLIER'S (AGNES) In Our Convent Days; Books and Men; Essays in Idleness; Essays in Miniature; The Fireside Sphinx; In the Dozy Hours; Points of View; Varia; Compromises.
ROOT'S (R. K.) The Poetry of Chaucer.
RUSKIN'S (JOHN) Comments on Passages in the Divina Commedia.
RUSSELL'S (A. P.) Characteristics; A Club of One; In a Club Corner; Library Notes.
SALTUS'S (E. E.) Balzac.
SCHELLING'S (FELIX) Elizabethan Drama.
SCUDDER'S (H. E.) Childhood in Literature and Art; Men and Letters.
SCUDDER'S (VIDA D.) The Life of the Spirit in the Modern English Poets; Social Ideals in English Letters.
SEDGWICK'S (H. D.) Essays on Great Writers.
SHAIRP'S (J. C.) Aspects of Poetry; The Poetic Interpretation of Nature; Studies in Poetry and Philosophy.
SILL'S (E. R.) Prose and Letters.
SIMONDS'S (W. E.) A History of English Literature.
STEDMAN'S (E. C.) Elizabeth Barrett Browning; The Nature and Elements of Poetry; Poets of America; Victorian Poets.
STORY'S (W. W.) Conversations in a Studio; Excursions in Art and Letters.
THACKERAY'S (W. M.) Book of Snobs.
THOREAU'S (H. D.) Works.
TOLMAN'S (A. H.) Views about Hamlet, and Other Essays.
TORREY'S (BRADFORD) Friends on the Shelf.
TYRRELL'S (R. Y.) Latin Poetry.
VINCENT'S (L. H.) American Literary Masters; The Bibliotaph and Other People; Corneille; The French Academy; Hôtel de Rambouillet; Molière.
WARNER'S (C. D.) Back-Log Studies.
WHIPPLE'S (E. P.) American Literature, and Other Papers; Character and Characteristic Men; Essays and Reviews; Literature and Life; Literature of the Age of Elizabeth; Outlooks on Society, Literature, and Politics; Success and its Conditions.
WHITE'S (R. G.) England Without and Within; Every-Day English; Studies in Shakespeare; Words and their Uses.
WILLIAMS'S (A. M.) Studies in Folk-Song and Popular Poetry.
WILSON'S (WOODROW) Mere Literature, and Other Essays.
WINSOR'S (JUSTIN) Was Shakespeare Shapleigh?

ESSAYS IN NATURAL HISTORY

AUSTIN'S (MARY) The Land of Little Rain.
BURROUGHS'S (JOHN) Ways of Nature; Far and Near; Birds and Bees; Birds and Poets, with Other Papers; Fresh Fields; Indoor Studies; Locusts and Wild Honey; Pepacton, and Other Sketches; Riverby; Sharp Eyes, and Other Papers; Signs and Seasons; Wake-Robin; Winter Sunshine; A Year in the Fields.
GRAY'S (ASA) Scientific Papers.
HIGGINSON'S (T. W.) Out-Door Studies; The Procession of the Flowers, and Kindred Papers.
JOHNSON'S (R.) Little Classics, No. 16.

LOWELL'S (J. R.) My Garden Acquaintance, etc.
MILLER'S (OLIVE THORNE) Works.
THAXTER'S (CELIA) An Island Garden.
THOMAS'S (EDITH M.) The Round Year.
THOREAU'S (H. D.) Cape Cod; Excursions; The Maine Woods; Miscellanies; The Succession of Forest Trees, etc.; Walden; A Week on the Concord and Merrimack Rivers.
TORREY'S (BRADFORD) Works.
WARNER'S (C. D.) A-Hunting of the Deer; In the Wilderness; My Summer in a Garden.

RELIGION AND PHILOSOPHY

ABBOTT'S (LYMAN) Christianity and Social Problems; The Christian Ministry.
AZARIAS'S (BROTHER) Phases of Thought and Criticism.
BACON'S (FRANCIS) Philosophical Works.
BOWKER'S (R. R.) The Arts of Life; Of Business; Of Education; Of Politics; Of Religion.
BOWNE'S (B. P.) Personalism; The Immanence of God.
BRADFORD'S (A. H.) The Age of Faith.
BURROUGHS'S (JOHN) The Light of Day.
CHAPMAN'S (EDWARD W.) The Dynamic of Christianity.
CLARKE'S (J. F.) Nineteenth Century Questions; Self-Culture.
COLERIDGE'S (S. T.) Anima Poetæ.
COOK'S (JOSEPH) Boston Monday Lectures; Current Religious Perils.
COOKE'S (G. W.) Poets and Problems.
CROTHERS'S (S. M.) The Endless Life.
DARMESTETER'S (JAMES) Selected Essays.
DE QUINCEY'S (THOS.) Essays in Philosophy; Essays on Christianity, Paganism, and Superstition.
DIMAN'S (J. L.) The Theistic Argument.
DINSMORE'S (C. A.) The Teachings of Dante.
EMERSON'S (E. R.) Nature and Human Nature.
FISKE'S (JOHN) Darwinism, and Other Essays; The Destiny of Man; Excursions of an Evolutionist; The Idea of God; Life Everlasting; Through Nature to God; The Unseen World, and Other Essays.
FROTHINGHAM'S (P. R.) The Temple of Virtue.
GENUNG'S (J. F.) The Epic of the Inner Life.
GLADDEN'S (W.) Applied Christianity; How Much is Left of the Old Doctrines? The Lord's Prayer; Seven Puzzling Bible Books; Social Salvation; Witnesses of the Light; Who Wrote the Bible? Where Does the Sky Begin?
GORDON'S (G. A.) The Christ of To-day; Immortality and the New Theodicy; The Witness to Immortality.
GRIFFIS'S (W. E.) The Lily among Thorns.
HARRIS'S (W. T.) The Spiritual Sense of Dante's Divina Commedia.
HEARN'S (L.) Gleanings in Buddha-Fields.
HENDERSON'S (C. H.) The Children of Good Fortune.
HOLMES'S (O. W.) Pages from an Old Volume of Life.
INGERSOLL LECTURES, THE.
JAMES'S (H.) The Secret of Swedenborg; Society the Redeemed Form of Man.
JAMES'S (WM.) Human Immortality.
JASTROW'S (JOSEPH) The Subconscious; Fact and Fable in Psychology.
JOHNSON'S (SAMUEL) Lectures, Essays, and Sermons.
LEWES'S (G. H.) Problems of Life and Mind.
LONGFELLOW'S (SAMUEL) Essays and Sermons.
LOWELL'S (PERCIVAL) The Soul of the Far East.
MACPHAIL'S (A.) Essays in Puritanism.
MATHEWS'S (WM.) Conquering Success.
MITCHELL'S (H. G.) Amos.
MUNGER'S (T. T.) On the Threshold.
MÜNSTERBERG'S (HUGO) Science and Idealism; The Eternal Life; Psychology and Life.
NOBLE LECTURES, THE.
OSLER (WM.) Counsels and Ideals from the Writings of; Science and Immortality.
PAINE'S (L. L.) Evolution of Trinitarianism.
PALMER'S (G. H.) The Field of Ethics; The Nature of Goodness.
PASCAL'S (BLAISE) Provincial Letters; Thoughts, Letters, and Opuscules.
PHELPS'S (E. S.) The Struggle for Immortality.
PRITCHETT'S (H. S.) What is Religion?
PUFFER'S (ETHEL D.) The Psychology of Beauty.
ROYCE'S (JOSIAH) The Conception of Immortality; The Religious Aspect of Philosophy; The Spirit of Modern Philosophy.
SHAIRP'S (J. C.) Culture and Religion; Studies in Poetry and Philosophy.
SHALER'S (N. S.) The Interpretation of Nature.

SINNETT'S (A. P.) The Occult World; The Rationale of Mesmerism.
SMITH'S (O. J.) Eternalism; Balance.
STUDIES IN PHILOSOPHY AND PSYCHOLOGY.
THOREAU'S (H. D.) Miscellanies; Thoughts; Walden; A Week on the Concord and Merrimack Rivers.
WARREN'S (W. F.) Paradise Found.
WHEELER'S (B. I.) Dionysos and Immortality.
WHITNEY'S (A. D. T.) The Integrity of Christian Science; The Open Mystery.

SOCIOLOGY. See Sociology

MISCELLANEOUS

ADAMS'S (C. F.) Three Phi Beta Kappa Addresses.
ALBEE'S (JOHN) Prose Idyls.
AMERICAN PROSE.
BALLOU'S (M. M.) Genius in Sunshine and Shadow.
BRIGGS'S (L. B. R.) Routine and Ideals.
BROWN'S (DR. JOHN) Spare Hours.
CAMP (WALTER) and DELAND'S (L. F.) Football.
CARLYLE'S (THOS.) Miscellaneous Essays.
CLARKE'S (J. F.) Self-Culture.
DE QUINCEY (THOMAS), Beauties from the Writings of.
DICKENS'S (CHAS.) Sketches by Boz.
EMERSON'S (E. R.) Masks, Heads, and Faces.
FIELDS'S (J. T.) Underbrush.
FISKE'S (JOHN) A Century of Science, and Other Essays; Darwinism, and Other Essays; Excursions of an Evolutionist; Myths and Myth-Makers.
FRANKLIN'S (BENJAMIN) Poor Richard's Almanac.
GILMAN'S (N. P.) The Laws of Daily Conduct.
GILMAN (N. P.) and JACKSON'S (E. P.) Conduct as a Fine Art.
HAMLIN'S (A. C.) Leisure Hours among the Gems.
HAWTHORNE'S (JULIAN) Confessions and Criticisms.
HAWTHORNE'S (NATHANIEL) The Old Manse, and a Few Mosses; Sketches and Studies; Tales, Sketches, and Other Papers.
HEAD'S (F. H.) Shakespeare's Insomnia.
HIGGINSON'S (Mary T.) Seashore and Prairie.
HOLMES'S (O. W.) Medical Essays; My Hunt after "The Captain," etc.; Pages from an Old Volume of Life.
IRVING'S (WASHINGTON) Essays from the Sketch Book.
JACKSON'S (E. P.) Character-Building.
JAMES'S (HENRY) Literary Remains.
JAMESON'S (ANNA) Studies and Stories.
JOHNSON'S (R.) Little Classics.
LAWRENCE'S (R. M., M. D.) The Magic of the Horse-Shoe, with Other Folk-Lore Notes.
LELAND'S (C. G.) The Gypsies.
LEWES'S (G. H.) The Physical Basis of Mind; Problems of Life and Mind; The Study of Psychology.
MARTINEAU'S (HARRIET) Household Education.
MASTERPIECES OF AMERICAN LITERATURE.
MASTERPIECES OF BRITISH LITERATURE.
MODERN CLASSICS.
MORISON'S (G. S.) New Epoch as Developed by the Manufacture of Power.
PARTON'S (JAMES) Smoking and Drinking.
STOWE'S (H. B.) The Chimney-Corner; Flowers and Fruit; House and Home Papers; Little Foxes.
THACKERAY'S (W. M.) Lighter Hours; Miscellaneous Papers; Roundabout Papers.
TRUEBLOOD'S (B. F.) The Federation of the World.
WASHINGTON'S (GEORGE) Rules of Conduct, etc.
WHIPPLE'S (E. P.) Success and Its Conditions.
WHITTIER'S (J. G.) Old Portraits, etc.
WILSON'S (WOODROW) Mere Literature, and Other Essays.

Fiction

AMERICAN HISTORICAL NOVELS

BYNNER'S (E. L.) The Begum's Daughter; Zachary Phips.
CATHERWOOD'S (M. H.) The Lady of Fort St. John; Old Kaskaskia.
COOKE'S (J. E.) My Lady Pokahontas.
COOPER'S (J. F.) The Spy; Wyandotte.
CRADDOCK'S (C. E.) A Spectre of Power; Where the Battle was Fought.
FOOTE'S (M. H.) Cœur d'Alene.
JEWETT'S (S. O.) The Tory Lover.
JOHNSTON'S (MARY) Prisoners of Hope; To Have and to Hold; Audrey.
LINCOLN'S (J. G.) A Pretty Tory; An Unwilling Maid.
SAGE'S (WM.) The Claybornes.
SMITH'S (A. P.) Montlivet.
STEVENSON'S (B. E.) The Heritage; A Soldier of Virginia.
THACKERAY'S (W. M.) The Virginians.
WALLACE'S (LEW) The Fair God.

New England

AUSTIN'S (J. G.) Betty Alden; David Alden's Daughter, and Other Stories; Doctor Le Baron and his Daughters; A Nameless Nobleman; Standish of Standish.

BYNNER'S (E. L.) Agnes Surriage; Penelope's Suitors.

CHILD'S (F. S.) An Unknown Patriot.

COFFIN'S (C. C.) Daughters of the Revolution.

COOPER'S (J. F.) Lionel Lincoln; The Wept of Wish-ton-Wish.

ECKSTORM'S (F. H.) The Penobscot Man.

HAWTHORNE'S (NATHANIEL) The Blithedale Romance; Legends of the Province House; The Scarlet Letter.

WHITTIER'S (J. G.) Margaret Smith's Journal.

LOCAL NOVELS AND STORIES

New England

ALDRICH'S (T. B.) Marjorie Daw, and Other Stories; Prudence Palfrey; The Queen of Sheba; The Stillwater Tragedy; The Story of a Bad Boy.

AUSTIN'S (J. G.) The Desmond Hundred.

BATES'S (ARLO) The Diary of a Saint; Love in a Cloud; The Pagans; Patty's Perversities; The Philistines; The Puritans.

BELLAMY'S (EDWARD) Looking Backward.

BROWN'S (ALICE) The County Road; Paradise; King's End; Margaret Warrener; The Mannerings; Meadow Grass; Tiverton Tales.

BURNHAM'S (C. L.) The Opened Shutters; Dearly Bought; Doctor Latimer; A Great Love; The Mistress of Beech Knoll; Next Door; No Gentlemen; Young Maids and Old.

CATHERWOOD'S (MARY H.) The Chase of St. Castin, and Other Stories (of Maine and Canada).

COOKE'S (R. T.) Happy Dodd; Huckleberries; Somebody's Neighbors; The Sphinx's Children; Steadfast.

FOSTER'S (M. G.) The Heart of the Doctor.

HALE (LUCRETIA P.) and BYNNER'S (E. L.) An Uncloseted Skeleton.

HALIBURTON'S (T. C.) The Clockmaker (Sam Slick).

HAWTHORNE'S (NATHANIEL) The Dolliver Romance; Dr. Grimshawe's Secret; Fanshawe; Grandfather's Chair; House of the Seven Gables; Little Daffydowndilly; Mosses from an Old Manse; Septimius Felton; The Snow-Image, and Other Twice-Told Tales; Tales of the White Hills; Twice-Told Tales.

HOLMES'S (O. W.) Elsie Venner; The Guardian Angel; A Mortal Antipathy.

HOWARD'S (BLANCHE WILLIS) One Summer.

HOWELLS'S (W. D.) Dr. Breen's Practice; A Chance Acquaintance; A Fearful Responsibility, and Other Stories; Indian Summer; The Minister's Charge; A Modern Instance; The Rise of Silas Lapham; Suburban Sketches; The Undiscovered Country; A Woman's Reason.

HUMPHREY'S (ZEPHINE) Uncle Charley.

JAMES'S (HENRY, JR.) The Europeans; Tales of Three Cities.

JEWETT'S (SARAH O.) Novels and Stories.

LEE'S (JENNETTE) A Pillar of Salt; The Son of a Fiddler.

LEE'S (MARY C.) In the Cheering-Up Business; A Quaker Girl of Nantucket; A Soulless Singer.

LONGFELLOW'S (H. W.) Kavanagh.

PHELPS'S (E. S.) Doctor Zay; Donald Marcy; Friends: A Duet; The Gates Ajar; Hedged In; Jack the Fisherman; The Madonna of the Tubs; Old Maids and Burglars in Paradise; The Silent Partner; A Singular Life; The Story of Avis.

PRINCE'S (H. C.) The Strongest Master.

REVEREND IDOL, A.

ROBINSON'S (R. E.) Out of Bondage; Danvis Folks; A Danvis Pioneer; Sam Lovel's Boy; Uncle Lisha's Outing.

SEVERANCE'S (M. S.) Hammersmith: his Harvard Days.

SIBLEY'S (L. L.) A Lighthouse Village.

STIMSON'S (F. J.) Pirate Gold.

STOWE'S (H. B.) The Minister's Wooing; Old Town Folks; The Pearl of Orr's Island; Poganuc People; Sam Lawson's Fireside Stories.

TINCKER'S (M. A.) Two Coronets.

TWO GENTLEMEN OF BOSTON.

VAN HUTTEN'S (BARONESS) Our Lady of the Beeches.

WARD'S (H. D.) The Burglar who Moved Paradise.

WASSON'S (G. S.) The Green Shay; Cap'n Simeon's Store.

WHITE'S (E. O.) The Coming of Theodora; A Lover of Truth; Winterborough; Lesley Chilton.

WHITNEY'S (A. D. T.) Novels and Stories.
WIGGIN'S (K. D.) The Old Peabody Pew; Rose o' the River; Rebecca of Sunnybrook Farm; New Chronicles of Rebecca; The Village Watch-Tower.

New York State

BARTLETT'S (F. O.) Joan of the Alley.
BISHOP'S (W. H.) The House of a Merchant Prince.
BROWN'S (H. D.) The Petrie Estate; Two College Girls.
BURNHAM'S (C. L.) Miss Bagg's Secretary; The Right Princess; The Wise Woman.
BYNNER'S (E. L.) Damen's Ghost.
CAHAN'S (ABRAHAM) The Imported Bridegroom, and Other Stories of the New York Ghetto.
COOPER'S (J. F.) Leather Stocking Tales; The Ways of the Hour.
CUMMINS'S (M. S.) The Lamplighter.
DEMING'S (P.) Adirondack Stories; Tompkins, and Other Folks.
FAWCETT'S (EDGAR) Novels.
GRANT'S (ROBERT) An Average Man.
HALL'S (RUTH) The Black Gown; A Downrenter's Son.
HAWTHORNE'S (HILDEGARDE) A Country Interlude.
HOWELLS'S (W. D.) Their Wedding Journey.
IRVING'S (WASHINGTON) Rip Van Winkle, etc.
JACKSON'S (MARGARET DOYLE) The Horse-Leech's Daughters.
KIRK'S (E. O.) Ciphers; A Daughter of Eve; A Lesson in Love; Queen Money; The Story of Lawrence Garthe; The Story of Margaret Kent.
PANGBORN'S (G. W.) Roman Biznet.
SMITH'S (F. HOPKINSON) Caleb West, Master Diver; Colonel Carter of Cartersville; Tom Grogan.
STOWE'S (H. B.) My Wife and I; We and Our Neighbors.

The South

BAYLOR'S (F. C.) Claudia Hyde.
CHESNUTT'S (C. W.) The Conjure Woman; The House behind the Cedars; The Marrow of Tradition.
CHOPIN'S (KATE) Bayou Folk.
CRADDOCK'S (C. E.) Novels and Stories.
DAVIS'S (M. E. M.) The Price of Silence; The Queen's Garden; Under the Man-Fig; The Wire Cutters; The Little Chevalier.
DAVIS'S (NORAH) The World's Warrant.
EARLE'S (M. T.) Through Old Rose Glasses, and Other Stories.
GRAHAM (M. C.) The Wizard's Daughter, and Other Stories.
HAMILTON'S (K. W.) The Parson's Proxy.
HARRIS'S (J. C.) Balaam and his Master; Mingo; Nights with Uncle Remus; Sister Jane; Tales of the Home Folks in Peace and War; Uncle Remus and his Friends.
JOHNSTON'S (MARY) Audrey.
KIRK'S (E. O.) A Midsummer Madness.
LINCOLN'S (J. G.) A Javelin of Fate; A Genuine Girl; Marjorie's Quest.
SAUNDERS'S (R. D.) John Kenadie.
SMITH'S (F. H.) Colonel Carter of Cartersville.
STOWE'S (H. B.) Dred (Nina Gordon); Uncle Tom's Cabin.
THOMPSON'S (MAURICE) Stories of the Cherokee Hills; A Tallahassee Girl.

The West

ADAMS'S (ANDY) The Outlet; The Log of a Cowboy; A Texas Matchmaker.
AUSTIN'S (MARY) Isidro.
BISHOP'S (W. H.) The Golden Justice.
BROWN'S (CAROLINE) Knights in Fustian.
BURNHAM'S (C. L.) Sweet Clover.
CATHERWOOD'S (M. H.) The Queen of the Swamp, and Other Plain Americans; The Spirit of an Illinois Town, and The Little Renault.
COOPER'S (J. F.) The Oak Openings; The Prairie.
FOOTE'S (M. H.) Novels and Stories.
FRIEDMAN'S (I. K.) Poor People.
GRAHAM'S (M. C.) Stories of the Foothills.
HARTE'S (BRET) Novels and Stories.
HOWE'S (E. W.) A Man Story; A Moonlight Boy; The Story of a Country town.
LOUGHEAD'S (F. H.) The Abandoned Claim; The Black Curtain; The Man Who was Guilty.
LUSH'S (C. K.) The Federal Judge.
LYNDE'S (FRANCIS) The Helpers.
MACKUBIN'S (E.) The King of the Town.
NASON'S (F. L.) To the End of the Trail.
PAYNE'S (WILL) The Story of Eva; Mr. Salt.
ROYCE'S (JOSIAH) The Feud of Oakfield Creek.
SMITH'S (A. P.) The Legatee; Off the Highway.
THANET'S (OCTAVE) Knitters in the Sun; Otto the Knight, etc.
WIGGIN'S (K. D.) The Birds' Christmas Carol; The Story of Patsy; Marm Lisa.
WOOLLEY'S (C. P.) A Girl Graduate.
YOUNG'S (ROSE E.) Henderson.

GENERAL AND MISCELLANEOUS

ALDRICH'S (T. B.) A Sea Turn, and Other Matters; Two Bites at a Cherry, with Other Tales.
AMERICAN PROSE.
BANGS (J. K.) and SHERMAN'S (F. D.) New Waggings of Old Tales.
BATES'S (ARLO) A Lad's Love.
BATES'S (ORIC) A Madcap Cruise.
BAYLOR'S (F. C.) The Ladder of Fortune.
BELLAMY'S (EDWARD) The Blindman's World, and Other Stories; Miss Ludington's Sister.
BISHOP'S (W. M.) Detmold.
BROWN'S (ALICE) The Court of Love; The Day of his Youth; High Noon.
BROWN'S (H. D.) Mr. Tuckerman's Nieces.
BURGESS'S (GELETT) A Little Sister of Destiny.
BURNHAM'S (C. L.) Miss Archer Archer; A Great Love; Miss Pritchard's Wedding Trip; A Sane Lunatic; A West Point Wooing, and Other Stories; Jewel: A Chapter in Her Life; Jewel's Story Book.
BURR'S (A. R.) The Jessop Bequest.
CARRYL'S (G. W.) The Lieutenant-Governor.
CHESNUTT'S (C. W.) The Wife of His Youth, and Other Stories.
CONVERSE'S (FLORENCE) Diana Victrix.
COOPER'S (J. F.) Sea Tales.
DELAND'S (MARGARET) John Ward, Preacher; Mr. Tommy Dove and Other Stories; Philip and his Wife; Sidney; The Story of a Child; The Wisdom of Fools.
FIELD'S (MRS. J. A.) High-Lights.
FOOTE'S (M. H.) The Desert and the Sown.
FORD'S (P. L.) The Story of an Untold Love.
FROTHINGHAM'S (E. B.) The Evasion; The Turn of the Road.
GRANT'S (ROBERT) The Confessions of a Frivolous Girl; The Knave of Hearts.
HALE'S (L. P.) The Peterkin Papers.
HALL'S (RUTH) The Pine Grove House.
HARDY'S (A. S.) But Yet a Woman; His Daughter First; The Wind of Destiny.
HARRIS'S (M. C.) Novels.
HARTE'S (BRET) Eastern Sketches.
HAWTHORNE'S (JULIAN) Fortune's Fool; Love — or a Name.
HENDERSON'S (C. H.) John Percyfield.
HOLT'S (HENRY) Calmire; Sturmsee.
HOPKINS'S (H. M.) The Mayor of Warwick.
HOPKINS'S (W. J.) The Clammer.
HOWELLS'S (W. D.) A Day's Pleasure, etc.
JAMES'S (HENRY, JR.) Watch and Ward.
JOHNSON'S (R.) Little Classics, 1–12, 17.
KIRK'S (E. O.) Marcia; Better Times; Our Lady Vanity; A Remedy for Love; The Revolt of a Daughter; Sons and Daughters; Walford; Good-Bye, Proud World; The Apology of Ayliffe.
LONDON'S (JACK) The Son of the Wolf.
MANN'S (RUFUS) The Prelude and the Play.
MATHER'S (PERSIS) The Counsels of a Worldly Godmother.
O'CONNOR'S (W. D.) Heroes of the Storm.
OWEN'S (CATHERINE) Gentle Breadwinners; Molly Bishop's Family; Ten Dollars Enough.
PERRY'S (NORA) A Book of Love Stories; The Tragedy of the Unexpected, and Other Stories.
PHELPS'S (E. S.) The Man in the Case; Avery; Beyond the Gates; Fourteen to One; The Gates Between; Loveliness; Men, Women, and Ghosts; Sealed Orders, and Other Stories; The Successors of Mary the First; The Supply at Saint Agatha's; Within the Gates; Trixy.
PIER'S (A. S.) The Ancient Grudge.
PUTNAM'S (ELEANOR) A Woodland Wooing.
RIDEOUT'S (H. M.) Admiral's Light; Beached Keels.
SCUDDER'S (H. E.) The Dwellers in Five-Sisters Court; Stories and Romances.
SCUDDER'S (V. D.) A Listener in Babel.
SHERWOOD'S (MARGARET) The Princess Pourquoi; The Coming of the Tide.
SMITH'S (A. P.) The Legatee.
SMITH'S (F. H.) A Day at Laguerre's, and Other Days; A Gentleman Vagabond, and Some Others; The Other Fellow.
STIRLING'S (A.) At Daybreak.
STOWE'S (H. B.) Household Papers and Stories; Pink and White Tyranny; Stories, Sketches, and Studies.
WARD'S (H. D.) The Light of the World; The White Crown, and Other Stories.
WELLS (CAROLYN) and TABER'S (HARRY) The Matrimonial Bureau.
WHITE'S (E. O.) A Browning Courtship, and Other Stories.
WHITE'S (R. G.) The Fate of Mansfield Humphreys.
WHITTIER'S (J. G.) Tales and Sketches.
YECHTON'S (BARBARA) Fortune's Boats.

HISTORICAL NOVELS OF THE OLD WORLD

CONVERSE'S (FLORENCE) Long Will.
COOPER'S (J. F.) The Bravo; The Heidenmauer; Mercedes of Castile.
DICKENS'S (CHAS.) Barnaby Rudge; A Tale of Two Cities.
HARDY'S (A. S.) Passe Rose.
NEWELL'S (W. W.) King Arthur and the Table Round.
PHELPS (E. S.) and WARD'S (HERBERT D.) Come Forth; The Master of the Magicians.
SAGE'S (WM.) Robert Tournay.
SCOTT'S (SIR W.) Novels and Tales.
THACKERAY'S (W. M.) Henry Esmond; The Virginians.

LOCAL FICTION OF THE OLD WORLD

British Isles

BUCHAN'S (JOHN) The Half-Hearted.
BYNNER'S (E. L.) Zachary Phips.
COOPER'S (J. F.) Precaution.
DICKENS'S (CHAS.) Works.
EDGEWORTH'S (MARIA) Waste Not, Want Not; and The Barring Out.
ELIOT'S (GEORGE) Silas Marner.
FRANCIS'S (M. E.) The Story of Dan.
GOLDSMITH'S (OLIVER) The Vicar of Wakefield.
HUGHES'S (THOMAS) Tom Brown's School-Days.
JACKSON'S (M. D.) A Daughter of the Pit.
JAMES'S (HENRY, JR.) The Spoils of Poynton; Tales of Three Cities.
JERROLD'S (DOUGLAS) Mrs. Caudle's Curtain Lectures.
OLIPHANT'S (MRS. M. O. W.) The Second Son.
RICKERT'S (EDITH) The Reaper.
THACKERAY'S (W. M.) Works.
VON HUTTEN'S (BARONESS) Violett.
WHITE'S (R. G.) The Fate of Mansfield Humphreys.
WIGGIN'S (K. D.) A Cathedral Courtship; The Diary of a Goose-Girl; Penelope's English Experiences; Penelope's Irish Experiences; Penelope's Progress; The Affair at the Inn.

France

CARRYL'S (G. W.) Zut, and Other Parisians.
HOWARD'S (B. W.) Aulnay Tower; Guenn.
JAMES'S (HENRY, JR.) The American; The Tragic Muse.
PARKER'S (GILBERT) The Battle of the Strong.
PRINCE'S (H. C.) At the Sign of the Silver Crescent; The Story of Christine Rochefort; A Transatlantic Chatelaine.
THACKERAY'S (W. M.) Paris Sketch-Book.

Germany

FOUQUÉ'S (BARON DE LA M.) Sintram and his Companions; Undine.
GOETHE'S (J. W. VON) The Tale, Wilhelm Meister.
HOWARD'S (B. W.) Aunt Serena; The Open Door; Seven on the Highway.
LONGFELLOW'S (H. W.) Hyperion.
LUST'S (A. C.) A Tent of Grace.

Italy

ANDERSEN'S (H. C.) The Improvisatore.
BRADFORD'S (GAMALIEL, JR.) The Private Tutor.
CRANE'S (T. F., translator) Italian Popular Tales.
FULLER'S (H. B.) The Last Refuge.
HAWTHORNE'S (NATHANIEL) The Marble Faun.
HOWARD (B. W.) and SHARP'S (WILLIAM) A Fellowe and his Wife.
HOWELLS'S (W. D.) A Foregone Conclusion; The Lady of the Aroostook.
JAMES'S (HENRY, JR.) Daisy Miller; Roderick Hudson.
JAMESON'S (ANNA) Diary of an Ennuyée.
SAINTINE'S (J. X. B.) Picciola.
SHERWOOD'S (MARGARET) Daphne.
STORY'S (W. W.) Fiammetta.
STOWE'S (H. B.) Agnes of Sorrento.
TINCKER'S (MARY A.) Two Coronets.

Other Parts of Europe, and the Old World in General

ANDERSEN'S (H. C.) Only a Fiddler; O. T.; Stories; The Two Baronesses.
BACON'S (A. M.) In the Land of the Gods.
BAYLOR'S (F. C.) The Ladder of Fortune.
BJÖRNSON'S (B.) Stories.
BUCHAN'S (JOHN) The Half-Hearted.
BURNHAM'S (C. L.) Miss Pritchard's Wedding Trip.
COOPER'S (J. F.) The Headsman; The Monikins.
CUMMINS'S (M. S.) El Fureidîs.
DE QUINCEY'S (THOMAS) Narrative and Miscellaneous Papers; Romances and Extravaganzas.

FÉNELON'S (F. DE S. DE LA M.) The Adventures of Telemachus.
FULLER'S (HENRY B.) From the Other Side.
HAUFF'S (WILHELM) Arabian Days' Entertainments.
HAWTHORNE'S (NATHANIEL) Tanglewood Tales; A Wonder-Book for Girls and Boys.
HEARN'S (L.) Stray Leaves from Strange Literature; Kwaidan.
JAMES'S (HENRY, JR.) The Author of Beltraffio, etc.; Confidence; The Portrait of a Lady; The Siege of London, etc.
JAMESON'S (ANNA) Studies and Stories.
JAMISON'S (MRS. C. V.) The Story of an Enthusiast.
JOHNSON'S Little Classics, 1–12.
KING'S (M. E.) Bread and Wine.
KIRK'S (ELLEN O.) The Revolt of a Daughter.
LAMB'S (CHAS. and MARY) Tales from Shakespeare.
LILLIPUT CLASSICS.
LONGFELLOW'S (H. W.) Outre-Mer.
MANN'S (RUFUS) The Prelude and the Play.
NOBLE (EDMUND) and PIMENOFF'S (L. L.) Before the Dawn.
RICHARDSON'S (A. S.) Stories from Old English Poetry.
SAINT PIERRE'S (J. H. B. DE) Paul and Virginia.
SMITH'S (F. H.) A Day at Laguerre's, and Other Days; A Gentleman Vagabond, and Some Others.
VON HUTTEN'S (BARONESS) Our Lady of the Beeches.
WHITNEY'S (A. D. T.) Sights and Insights.

History

THE UNITED STATES

ADAMS (JOHN and ABIGAIL) Familiar Letters of, during the Revolution.
ALLEN'S (G. W.) Our Navy and the Barbary Corsairs.
AMERICAN COMMONWEALTHS SERIES.
AMERICAN STATESMEN SERIES.
BARROWS'S (WM.) Oregon (A. C. S.).*
BATES'S (W. W.) American Marine.
BENNETT'S (F. M.) The Monitor and the Navy under Steam.
BROWN'S (ALEX.) The Cabells and their Kin; English Politics in Early Virginia History; The First Republic in America; The Genesis of the United States.
BROWNE'S (W. H.) Maryland (A. C. S.).*
CARR'S (LUCIEN) Missouri (A. C. S.).*
CHANNING'S (EDWARD) Massachusetts (A. C. S.).*
CONANT'S (CHARLES A.) The United States in the Orient.
COOKE'S (J. E.) Virginia (A. C. S.).*
COOLEY'S (T. M.) Michigan (A. C. S.).*
DODGE'S (T. A.) A Bird's-Eye View of our Civil War; The Campaign of Chancellorsville.
DUNN'S (J. P., JR.) Indiana (A. C. S.).*
EARLE'S (ALICE M.) Colonial Dames and Goodwives.
FINLEY'S (J. H.) Illinois (A. C. S.).*
FISKE'S (JOHN) The American Revolution; The Critical Period of American History; The Discovery of America; The Dutch and Quaker Colonies in America; A History of the United States for Schools; The Mississippi Valley in the Civil War; Old Virginia and her Neighbours; The War of Independence.
FOLWELL'S (W. W.) Minnesota (A. C S.).*
FOSTER'S (J. W.) The Practice of Diplomacy; Arbitration and the Hague Court; American Diplomacy in the Orient; A Century of American Diplomacy.
GARRISON'S (G. P.) Texas (A. C. S.).*
GARRISON'S (W. P. and F. J.) William Lloyd Garrison.
GREENE'S (G. W.) A Historical View of the American Revolution; Life of Nathanael Greene.
HAGUE'S (P. A.) A Blockaded Family.
HAMILTON'S (PETER J.) Colonial Mobile.
HARLAND'S (MARION) The Story of Mary Washington.
HIGGINSON'S (T. W.) Army Life in a Black Regiment.
HODDER'S (F. H.) Oregon (A. C. S.).*
HOLLIS'S (I. N.) The Frigate Constitution.
HOSMER'S (J. K.) A Short History of the Mississippi Valley.
JOHNSON'S (OLIVER) William Lloyd Garrison and his Times.
JOHNSTON'S (ALEX.) Connecticut (A. C. S.).*
KASSON'S (JOHN A.) The Evolution of the United States Constitution, and the History of the Monroe Doctrine.
KING'S (RUFUS) Ohio (A. C. S.).*
LANDON'S (J. S.) The Constitutional History and Government of the United States.
LARNED'S (J. N.) A History of the United States for Secondary Schools.
LATHROP'S (G. P. and R. H.) A Story of Courage.

* American Commonwealths Series.

LIVERMORE'S (T. L.) Numbers and Losses in the Civil War in America, 1861–65.
LODGE'S (H. C.) Historical and Political Essays; Studies in History.
MADISON'S (DOLLY) Memoir and Letters.
PARTON'S (JAMES) General Butler in New Orleans.
PHELAN'S (J.) A History of Tennessee.
PHELPS'S (ALBERT) Louisiana (A. C. S.).*
PHILLIPS'S (U. B.) Georgia (A. C. S.).*
RICHARDSON'S (ABBY SAGE) The History of Our Country.
RICHMAN'S (I. B.) Rhode Island (A. C. S.).*
ROBERTS'S (E. H.) New York (A. C. S.).*
ROBINSON'S (R. E.) Vermont (A. C. S.).*
ROYCE'S (JOSIAH) California (A. C. S.).*
SANBORN'S (F. B.) New Hampshire (A. C. S.).*
SCHAFF'S (MORRIS) A Sketch of Etna and Kirkersville, Ohio.
SCOTT'S (AUSTIN) New Jersey (A. C. S.).*
SCOTT'S (E. G.) Reconstruction during the Civil War.
SEMPLE'S (E. C.) American History and Its Geographic Conditions.
SHALER'S (N. S.) Kentucky (A. C. S.).*
SHAW'S (ALBERT) Iowa (A. C. S.).*
SPRING'S (L. W.) Kansas (A. C. S.).*
STANWOOD'S (EDWARD) American Tariff Controversies in the 19th Century; A History of the Presidency.
STREET'S (G. E.) Mount Desert: a History.
TAPPAN'S (E. M.) Our Country's Story.
THWAITES'S (R. G.) Wisconsin (A. C. S.) *
WASHINGTON, GEORGE, Letters to (edited by S. M. Hamilton).
WILLIAMS'S (A. M.) Sam Houston and the War of Independence in Texas.
WILLIAMS'S (TALCOTT) Pennsylvania (A. C. S.).*
WILSON'S (HENRY) Rise and Fall of the Slave Power in America.
WILSON'S (WOODROW) Congressional Government.
WINSOR'S (JUSTIN) Cartier to Frontenac; Christopher Columbus; The Mississippi Basin; Narrative and Critical History of America; Reader's Handbook of the American Revolution; The Westward Movement.
WISE'S (J. S.) The End of an Era.

New England

ADAMS'S (BROOKS) The Emancipation of Massachusetts.
ADAMS'S (C. F.) Massachusetts: Its Historians and its History; Three Episodes of Massachusetts History.
BLISS'S (W. R.) Colonial Times on Buzzard's Bay; Quaint Nantucket; Side Glimpses from the Colonial Meeting-House.
BRADFORD'S (WILLIAM) The History of the Plimoth Plantation.
COLONIAL GOVERNORS OF RHODE ISLAND, CORRESPONDENCE OF THE, 1723–1775. G. S. Kimball, editor.
EARLE'S (ALICE M.) Diary of Anna Green Winslow.
FISKE'S (JOHN) The Beginnings of New England; New France and New England.
GOODWIN'S (J. A.) The Pilgrim Republic.
GREENE'S (M. L.) The Development of Religious Liberty in Connecticut.
GRIFFIS'S (W. E.) The Pilgrims in their Three Homes.
HALLOWELL'S (R. P.) The Pioneer Quakers; The Quaker Invasion of Massachusetts.
HAWTHORNE'S (NATHANIEL) True Stories from New England History and Biography.
HOSMER'S (J. K.) Young Sir Henry Vane.
JENNESS'S (J. S.) The Isles of Shoals.
JOHNSTON'S (ALEX.) Connecticut (A. C. S.).*
LOVE'S (W. DE L., JR.) The Fast and Thanksgiving Days of New England.
MACPHAIL'S (ANDREW) Essays in Puritanism.
PALFREY'S (J. G.) A Compendious History of New England.
PUTNAM'S (ELEANOR) Old Salem.
ROBINSON'S (R. E.) Vermont (A. C. S.).*
SANBORN'S (F. B.) New Hampshire (A. C. S.).*
SCUDDER'S (H. E.) Boston Town.
SILSBEE'S (M. C. D.) A Half Century in Salem.
THAXTER'S (CELIA) Among the Isles of Shoals.
WEEDEN'S (W. B.) The Economic and Social History of New England.
WESTON'S (THOMAS) A History of the Town of Middleboro, Mass.
WILSON'S (D. M.) Where American Independence Began.

* American Commonwealths Series.

EUROPE

Great Britain

BACON'S (FRANCIS) Works.
BALLOU'S (M. M.) The Story of Malta.
BROWN'S (ALEX.) The Genesis of the United States.
DEXTER'S (MORTON) England and Holland of the Pilgrims.
DICKENS'S (CHAS.) A Child's History of England.
HUNNEWELL'S (J. F.) The Imperial Island.
JOHNSTON (CHARLES) and SPENCER'S (CARITA) Ireland's Story.
LARNED'S (J. N.) School History of England.
MACAULAY'S (T. B.) Historical Essays; History of England.
SCOTT'S (SIR WALTER) Tales of a Grandfather.
TAPPAN'S (E. M.) England's Story.
TASWELL-LANGMEAD'S (T. P.) English Constitutional History.
TAYLOR'S (HANNIS) Origin and Growth of the English Constitution.
THACKERAY'S (W. M.) The Four Georges.

France

DODGE'S (THEODORE A.) Napoleon.
HUNNEWELL'S (J. F.) The Historical Monuments of France.
LOWELL'S (E. J.) The Eve of the French Revolution.
PERKINS'S (J. B.) France under Louis XV.; France under the Regency.
ROPES'S (J. C.) The First Napoleon.
TÉNOT'S (EUGÈNE) Paris in December, 1851.

Italy

CUMMINGS'S (CHAS. A.) History of Italian Architecture.
DANTE'S Eleven Letters, translated by C. S. Latham.
HEALY'S (PATRICK J.) The Valerian Persecution.
KUHNS'S (OSCAR) Great Poets of Italy.
LANCIANI'S (RODOLFO) Golden Days of the Renaissance in Rome; Ancient Rome in the Light of Recent Discoveries; Pagan and Christian Rome; Ruins and Excavations of Ancient Rome.
MACHIAVELLI'S (NICCOLO) Historical, Political, and Diplomatic Writings.
MCCLELLAN'S (GEORGE B.) The Oligarchy of Venice.
SEDGWICK'S (H. D.) A Short History of Italy.
THAYER'S (W. R.) The Dawn of Italian Independence.

Other Countries, and the Old World in General

ABBOTT'S (LYMAN) The Life and Literature of the Ancient Hebrews.
ASAKAWA'S (K.) The Russo-Japanese Conflict.
CONTINENTAL HISTORY.
DE QUINCEY'S (THOS.) Essays in Ancient History and Antiquities.
DEXTER'S (MORTON) England and Holland of the Pilgrims.
DODGE'S (T. A.) Alexander; Cæsar; Great Captains; Gustavus Adolphus; Hannibal.
FELTON'S (C. C.) Lectures on Ancient and Modern Greece.
FOSTER'S (J. W.) Arbitration and the Hague Court.
GRAY'S (G. Z.) The Children's Crusade.
GRIFFIS'S (W. E.) Brave Little Holland; Japan: in History, Folk-Lore, and Art; The Pilgrims in their Three Homes; Young People's History of Holland.
HIGGINSON'S (Mrs. S. J.) Java.
MURDOCK'S (HAROLD) The Reconstruction of Europe.
NEANDER'S (J. A. W.) General History of the Christian Religion and Church.
NOBLE'S (EDMUND) Russia and the Russians; The Russian Revolt.
PLOETZ'S (CARL) Epitome of History.
SAKURAI'S (TADAYOSHI) Human Bullets.
THATCHER'S (O. J.) History of the Apostolic Church.
TICKNOR'S (GEORGE) History of Spanish Literature.
TSOUNTAS (C.) and MANATT'S (PROF. J. I.) The Mycenæan Age.
TUTTLE'S (HERBERT) History of Prussia.
VOLTAIRE'S (F. M. A. DE) History of Charles XII. of Sweden.
WALDSTEIN'S (CHARLES) Argive Heræum.
WINCKELMANN'S (JOHN) History of Ancient Art.
WRIGHT'S (W. B.) The Cities of Paul; Ancient Cities.

Holiday and Gift Books

ALDRICH'S (T. B.) Friar Jerome's Beautiful Book; Poems (Holiday Edition); The Story of a Bad Boy (Holiday Edition).

ALEXANDER'S (FRANCESCA) Tuscan Songs.

AUSTIN'S (J. G.) Standish of Standish (Holiday Edition).

AUSTIN'S (MARY) The Land of Little Rain.

BACON'S (A. M.) Japanese Girls and Women (Holiday Edition).

BACON'S (LEE) Our Houseboat on the Nile.

BALLOU'S (M. M.) Edge-Tools of Speech; A Treasury of Thought.

BEEBE'S (C. W.) Two Bird-Lovers in Mexico.

BUFFUM'S (K. G.) Mother Goose in Silhouettes.

BURROUGHS'S (JOHN) A Year in the Fields.

BYRON'S (G. G. N., LORD) Childe Harold's Pilgrimage (Holiday 8vo Edition).

CARRYL'S (G. W.) Grimm Tales Made Gay.

CAVENDISH'S (GEORGE) The Life and Death of Cardinal Wolsey.

CHILD'S (LYDIA) Looking toward Sunset.

CLEMENT'S (C. E.) Stories of Art and Artists.

COOPER'S (J. F.) Leather-Stocking Tales (Riverside Edition).

COWPER'S (WILLIAM) Diverting History of John Gilpin.

DARLEY'S (F. O. C.) Illustrations to the Scarlet Letter.

DICKENS'S (CHAS.) A Christmas Carol (Holiday Edition); A Child's History of England (Holiday Edition).

EMERSON'S (R. W.) Parnassus (Holiday Edition).

FIELDS'S (J. T.) Yesterdays with Authors (Holiday Edition).

FIELDS (J. T.) and WHIPPLE'S (E. P.) Family Library of British Poetry.

FISKE'S (JOHN) The Beginnings of New England; New France and New England; Old Virginia and her Neighbours; The Dutch and Quaker Colonies; The American Revolution, and The Critical Period of American History (Illustrated Editions).

FROMENTIN'S (EUGÈNE) The Old Masters of Belgium and Holland.

GRIFFIS'S (W. E.) Brave Little Holland (Holiday Edition).

HARTE'S (BRET) Her Letter, and its Companion Poems.

HAWTHORNE'S (NATHANIEL) The House of the Seven Gables (Holiday Edition); The Marble Faun (Holiday Edition; also, Roman Edition); Our Old Home (Holiday Edition); The Scarlet Letter (with Darley's Illustrations; also Holiday Edition); Tanglewood Tales (Holiday Edition); A Wonder-Book for Girls and Boys (illustrated by CRANE; and also, Holiday Edition, illustrated by CHURCH); A Wonder-Book, and Tanglewood Tales (bound together, Holiday Edition).

HAY'S (JOHN) Castilian Days.

HIGGINSON'S (T. W.) Part of a Man's Life.

HOLMES'S (O. W.) The Autocrat of the Breakfast Table (Holiday Edition); Breakfast-Table Series (Illustrated English Edition); Dorothy Q., and Other Poems; The Last Leaf (4to and Holiday Editions); The One-Hoss Shay, and Companion Poems; The School-Boy.

HOOD'S (THOMAS) Faithless Nelly Gray.

HOPKINS'S (A. A.) Geraldine (Holiday 8vo Edition).

HOWELLS'S (W. D.) Italian Journeys (Holiday Edition); Their Wedding Journey (Holiday Edition); Tuscan Cities (illustrated by PENNELL); Venetian Life (Holiday and New Holiday Editions).

HURLL'S (E. M.) The Life of Our Lord in Art.

JAMES'S (HENRY) English Hours; A Little Tour in France.

JAMESON'S (ANNA) Works on Art (edited by Miss E. M. HURLL).

JEWETT'S (S. O.) Deephaven (Holiday Edition).

À KEMPIS'S (THOMAS) Of the Imitation of Christ.

LANCIANI'S (RODOLFO) Ancient Rome; Pagan and Christian Rome.

LARCOM'S (LUCY) A New England Girlhood (Holiday Edition).

LAWRENCE'S (WM.) Phillips Brooks (Easter Edition).

LONGFELLOW'S (H. W.) Poems (Illustrated 8vo, Library, and Subscription Editions); The Courtship of Miles Standish (Illustrated Edition); Evangeline (Folio, Phototype, and Photogravure Editions; also, with colored Illustrations; and also, decorated with leaves from the Acadian forests); The Hanging of the Crane, and Other Poems of the Home (Centennial and Holiday Editions); Paul Revere's Ride (Holiday Edition); The Poets and Poetry of Europe; The Song of Hiawatha (Holiday and Popular Editions).

LOWELL'S (J. R.) The Vision of Sir Launfal (illustrated with Photogravures).
MEREDITH'S (OWEN) Lucile (Holiday 8vo Edition).
OMAR KHAYYÁM'S Rubáiyát (Folio, Phototype, and Popular Editions, illustrated by Elihu Vedder).
PARTON'S (JAMES) Le Parnasse Français (Holiday Edition).
PHELPS'S (E. S.) Loveliness; The Supply at Saint Agatha's.
PROCTOR'S (E. D.) The Song of the Ancient People.
REPPLIER'S (AGNES) The Fireside Sphinx; A Book of Famous Verse (Holiday Edition).
RIVERSIDE ALDINE CLASSICS.
RIVERSIDE ALDINE SERIES.
SCHURZ (CARL) and BARTLETT'S (T. H.) Abraham Lincoln.
SCOTT'S (SIR WALTER) Poems (Illustrated Octavo Edition).
SHEDD'S (J. A.) Famous Painters and Paintings; Famous Sculptors and Sculpture.
SHERMAN'S (F. D.) Little-Folk Lyrics.
SMITH'S (E. B.) The Story of Pocahontas and Captain John Smith; The Story of Noah's Ark.
SMITH'S (F. H.) Gondola Days; Well-Worn Roads (Folio Edition).
STEDMAN'S (E. C.) An American Anthology; A Victorian Anthology.
STOWE'S (H. B.) Stories and Sketches for the Young (Holiday Edition); Uncle Tom's Cabin (Holiday Edition).
SUBSCRIPTION EDITIONS.
TAYLOR'S (BAYARD) Home Ballads.
TENNYSON'S (ALFRED, LORD) The Princess (Holiday 8vo Edition).
THAXTER'S (CELIA) Poems (Appledore Edition).
THOMAS'S (E. M.) In Sunshine Land; In the Young World.
THOREAU'S (H. D.) Cape Cod, and Walden (Holiday Editions).
WALLACE'S (GEN. LEW) The Fair God (Holiday Edition).
WARNER'S (C. D.) Backlog Studies (Holiday Edition); Being a Boy (Holiday Edition); In the Levant (Holiday Edition).
WEED'S (C. M.) The Flower Beautiful.
WHEELER'S (CANDACE) Content in a Garden.
WHITTIER'S (J. G.) at Sundown; Snow-Bound (Holiday, New Holiday, and Japanese Paper Editions); The Tent on the Beach (Holiday Edition).
WIGGIN'S (K. D.) A Cathedral Courtship (Holiday Edition); Penelope's Experiences (including I. England; II. Scotland; III. Ireland, — Holiday Edition); Timothy's Quest (Holiday Edition).
WILLIAMS'S (E. R., JR.) The Hill Towns of Italy.

Household Books

COOK BOOKS, ETC.

BELLOWS'S (A. J.) The Philosophy of Eating.
HERRICK'S (C. T.) Liberal Living Upon Narrow Means.
OWEN'S (CATHERINE) Gentle Bread-Winners; Molly Bishop's Family; Progressive Housekeeping; Ten Dollars Enough.
WHITNEY'S (A. D. T.) Just How: A Key to the Cook-Books.

MISCELLANEOUS

BELLAMY'S (WM.) A Century of Charades; A Second Century of Charades; A Third Century of Charades.
BRYANT'S (S. C.) How to Tell Stories to Children.
CHENERY'S (SUSAN) As the Twig is Bent.
CLARKE'S (E. H.) The Building of a Brain; Sex in Education.
CLARKE'S (J. F.) Self-Culture.
COUNSEL UPON THE READING OF BOOKS.
HALE'S (L. P.) Fagots for the Fireside.
HIGGINSON'S (T. W.) Outdoor Studies.
MARTINEAU'S (HARRIET) Household Education.
MILLER'S (O. T.) Four-Handed Folk.
MUNGER'S (T. T.) On the Threshold.
P.'S (G. W.) American Whist Illustrated.
PHELPS'S (E. S.) What to Wear?
RAND'S (E. S., JR.) Flowers for the Parlor and Garden; Orchids; Rhododendrons.
SALMON'S (L. M.) Progress in the Household.
SANBORN'S (KATE, compiler) The Rainbow Calendar; The Starlight Calendar; A Year of Sunshine.
SANGSTER'S (MARGARET) Poems of the Household.
SHINN'S (M. W.) The Biography of a Baby.
STOWE'S (H. B.) House and Home Papers; Household Papers and Stories.
WARING'S (G. E., JR.) The Sanitary Drainage of Houses and Towns.

WARNER'S (C. D.) Backlog Studies.
WHITNEY'S (A. D. T.) Friendly Letters to Girl Friends.
WIGGIN (K. D.) and SMITH'S (N. A.) Children's Rights; The Republic of Childhood.

Law Books

MASSACHUSETTS REPORTS: Being Allen's Reports; Browne's Reports; and Lathrop's Reports.

Medical Books

BELLOWS'S (A. J.) The Philosophy of Eating.
CLARKE'S (E. H.) Sex in Education; The Building of a Brain.
HOLMES'S (O. W.) Medical Essays.
WARING'S (G. E., JR.) The Sanitary Drainage of Houses and Towns.

Poetry and Drama

POEMS BY AMERICAN AUTHORS

ALDRICH'S (T. B.) Collected Poems; Friar Jerome's Beautiful Book, and Other Poems; Judith and Holofernes; Later Lyrics; The Sisters' Tragedy, with Other Poems; Unguarded Gates, and Other Poems; Wyndham Towers; XXXVI Lyrics and XII Sonnets; Judith of Bethulîa.
AMERICAN POEMS.
AMERICAN POETS OF THE 19TH CENTURY, THE CHIEF. C. H. Page, Editor.
ARNOLD'S (GEORGE) Poems.
BANGS (J. K.) and SHERMAN'S (F. D.) New Waggings of Old Tales.
BATES'S (ARLO) Under the Beech-Tree.
BELLAMY'S (WM.) A Century of Charades; A Second Century of Charades.
BOLLES'S (FRANK) Chocorua's Tenants.
BRANCH'S (A. H.) The Shoes that Danced; The Heart of the Road, and Other Poems.
BROWN'S (ALICE) The Road to Castaly.
BRYANT'S (W. C.) Sella, Thanatopsis, etc.
BURROUGHS'S (JOHN) Bird and Bough.
CARRYL'S (G. W.) Grimm Tales made Gay.
CARTLAND'S (G. W., editor) Text and Verse (from Whittier).
CARY'S (ALICE) Ballads, Lyrics, and Hymns.
CARY'S (ALICE and PHŒBE) Complete Poems; Ballads for Little Folk; Later Poems.
CHADWICK'S (J. W.) Later Poems.
CHENEY'S (J. V.) Poems.
COATES'S (F. E.) Poems; Mine and Thine.
CONE'S (H. G.) Oberon and Puck; The Ride to the Lady.
CRANDALL'S (C. H.) Representative Sonnets by American Poets.
DELAND'S (MARGARET) The Old Garden.
EMERSON'S (R. W.) Poems.
FAWCETT'S (EDGAR) Romance and Revery; Song and Story.
FIELDS'S (J. T.) Ballads and Other Verses.
FIELDS'S (MRS. J. T.) Orpheus; The Singing Shepherd.
GUINEY'S (L. I.) The Martyrs' Idyl, and Shorter Poems; A Roadside Harp; The White Sail, and Other Poems.
HARTE'S (BRET) Complete Poems.
HAY'S (JOHN) Poems.
HIGGINSON (T. W.) and BIGELOW'S (MRS. E. H.) (editors) American Sonnets.
HIGGINSON'S (M. T.) The Playmate Hours.
HOLMES'S (O. W.) Complete Poems; Favorite Poems; Before the Curfew; Grandmother's Story of Bunker Hill Battle, and Other Poems; The Last Leaf; The One-Hoss Shay, and Companion Poems; The School-Boy; Year-Book.
HOPKINS'S (A. A.) Geraldine.
HOWE'S (J. W.) From Sunset Ridge.
HOWELLS'S (W. D.) Poems.
HUTCHINSON'S (E. M.) Songs and Lyrics.
LARCOM'S (LUCY) Complete Poems; Childhood Songs; An Idyl of Work.
LATHROP'S (R. H.) Along the Shore.
LAZARUS'S (EMMA) Poems.
LEWIS'S (C. M.) Gawayne and the Green Knight.
LODGE'S (GEORGE C.) The Great Adventure; Cain, a Drama.
LONGFELLOW'S (H. W.) Complete Poems; Favorite Poems; Sonnets; Ballads, Lyrics, and Sonnets; The Children's Hour, and Other Poems; The Courtship of Miles Standish; Evangeline; The Golden Legend; The Hanging of the Crane; Paul Revere's Ride, etc.; The Song of Hiawatha; Tales of a Wayside Inn.

LONGFELLOW'S (SAMUEL) Hymns and Verses.
LOWELL'S (J. R.) Complete Poems; Favorite Poems; The Biglow Papers; The Cathedral; A Fable for Critics; Heartsease and Rue; Odes, Lyrics, and Sonnets; Under the Old Elm, etc.; The Vision of Sir Launfal.
MASTERPIECES OF AMERICAN LITERATURE.
MONROE'S (H.) The Passing Show.
MOODY'S (W. V.) The Masque of Judgment; Poems; The Fire-Bringer.
PARSONS'S (T. W.) Poems.
PEABODY'S (J. P.) The Singing Leaves.
PERRY'S (L. C.) From the Garden of Hellas; The Heart of the Weed.
PERRY'S (NORA) After the Ball, and Her Lover's Friend, etc.; New Songs and Ballads.
PHELPS'S (E. S.) Poetic Studies; Songs of the Silent World.
PRESTON'S (M. J.) Colonial Ballads, Sonnets, and Other Verse.
PROCTOR'S (E. D.) Songs of America; The Song of the Ancient People; The Mountain Maid, and Other Poems of New Hampshire; Poems.
REESE'S (L. W.) A Handful of Lavender; A Quiet Road.
ROBINSON'S (E. A.) Captain Craig.
SANGSTER'S (MARGARET) Poems of the Household.
SAXE'S (J. G.) Poems.
SCUDDER'S (ELIZA) Hymns and Sonnets.
SHALER'S (N. S.) From Old Fields.
SHERMAN'S (F. D.) Little-Folk Lyrics; Lyrics for a Lute; Lyrics of Joy.
SILL'S (E. H.) Hermione, and Other Poems; The Hermitage, and Later Poems; Poems.
SPOFFORD'S (H. P.) Poems.
STEDMAN'S (E. C.) Favorite Poems; Hawthorne, and Other Poems; Mater Coronata; Poems; Poems Now First Collected.
STERNE'S (STUART) Angelo; Giorgio, and Other Poems; Pièro da Castiglione.
STICKNEY'S (TRUMBULL) Poems.
STODDARD'S (ELIZABETH) Poems.
STORY'S (W. W.) He and She; Poems; A Poet's Portfolio.
STOWE'S (H. B.) Religious Poems.
TAYLOR'S (BAYARD) Complete Poems; Home Ballads; Lars, etc.
THAXTER'S (CELIA) Poems; Stories and Poems for Children.
THAYER'S (W. R.) Poems, New and Old.
THOMAS'S (E. M.) Fair Shadow Land; In Sunshine Land; In the Young World; The Inverted Torch; Lyrics and Sonnets.
THOMPSON'S (MAURICE) Poems.
TROWBRIDGE'S (J. T.) A Home Idyl, and Other Poems; Complete Poetical Works.
WHITNEY'S (A. D. T.) Bird-Talk; Daffodils; Holy-Tides; Mother Goose for Grown Folks; Pansies.
WHITTIER'S (J. G.) Complete Poems; Anti-Slavery, Labor, and Reform Poems; At Sundown; Legends and Lyrics; Narrative and Legendary Poems; Snow-Bound; The Tent on the Beach, etc.; Text and Verse; Whittier Year Book.

POEMS BY BRITISH AUTHORS

AKENSIDE'S (MARK) Poems.
ARNOLD'S (MATTHEW) Sohrab and Rustum, etc.
AYTOUN'S (W. E.) Lays of the Scottish Cavaliers.
BEATTIE'S (JAMES) Poems.
BLOOMFIELD'S (R.) The Farmer's Boy.
BRITISH POETS.
BROWNING'S (MRS. E. B.) Lady Geraldine's Courtship; Romances, Lyrics, and Sonnets.
BROWNING'S (ROBERT) Complete Poems; Favorite Poems; Lyrics, Idyls, and Romances; The Pied Piper of Hamelin, etc.
BURNS'S (ROBERT) Complete Poems; Favorite Poems; The Cotter's Saturday Night, etc.
BUTLER'S (SAMUEL) Poems.
BYRON'S (G. G. N., LORD) Poems; Childe Harold's Pilgrimage; Favorite Poems; The Prisoner of Chillon, etc.
CAMPBELL'S (W. W.) Beyond the Hills of Dream.
CAMPBELL'S (THOS.) Complete Poems; Favorite Poems; Lochiel's Warning, etc.; The Pleasures of Hope.
CHATTERTON'S (THOS.) Poems.
CHAUCER'S (GEOFFREY) Poems; Selections from the Canterbury Tales.
CHILD'S (PROF. F. J., editor) English and Scottish Popular Ballads.
CHURCHILL'S (CHAS.) Poems.
COLERIDGE'S (S. T.) Complete Poems; Favorite Poems; The Ancient Mariner, etc.
COLLINS'S (W.) Complete Poems; Favorite Poems.
COWPER'S (W.) Complete Poems; Favorite Poems.
DONNE'S (JOHN) Poems.
DRYDEN'S (JOHN) Complete Poems; Favorite Poems; Palamon and Arcite.
ELIOT'S (GEORGE) The Spanish Gypsy.

English and Scottish Popular Ballads.
Falconer's (Wm.) Poems.
Fields (J. T.) and Whipple's (E. P.) Family Library of British Poetry.
Gay's (John) Poems.
Goldsmith's (Oliver) Poems; The Deserted Village, The Traveller, etc.
Gray's (Thos.) Complete Poems; Elegy in a Country Churchyard, etc.
Hemans's (Felicia) Favorite Poems.
Herbert's (G.) Complete Poems; Favorite Poems.
Herrick's (R.) Complete Poems; Favorite Poems.
Hood's (Thos.) Poems; Favorite Poems.
Hunt's (Leigh) Favorite Poems.
Jonson's (Ben) Poems.
Keats's (John) Poems; The Eve of Saint Agnes, and Other Poems; Ode on a Grecian Urn, and Other Poems.
Kingsley's (Chas.) Favorite Poems.
Macaulay's (T. B.) Poems; Lays of Ancient Rome.
Marvell's (A.) Poems; Favorite Poems.
Masterpieces of British Literature.
Meredith's (Owen) Favorite Poems; Lucile; Poems.
Milton's (John) Complete Poems; L'Allegro, Il Penseroso, etc.; Paradise Lost.
Montgomery's (J.) Poems.
Moore's (Thos.) Complete Poems; Favorite Poems; Lalla Rookh.
Morris's (Wm.) Atalanta's Race, and Other Tales.
Mulock's (D. M.) Thirty Years.
Parnell's (Thos.) Poems.
Pope's (Alex.) Complete Poems; Favorite Poems; Essay on Man.
Prior's (Matthew) Poems.
Procter's (Adelaide) Poems.
Rogers's (Samuel) The Pleasures of Memory.
Rolfe's (W. J.) Students' Series of Standard Poetry.
Scott's (Sir Walter) Complete Poems; Favorite Poems; The Lady of the Lake; The Lay of the Last Minstrel; Marmion.
Shakespeare's (Wm.) Poems; Songs and Sonnets.
Shelley's (P. B.) Complete Poems; Favorite Poems.
Skelton's (John) Poems.
Southey's (Robert) Complete Poems; Favorite Poems.
Spenser's (Edmund) Poems.
Surrey's (H. H., Earl of) Poems.
Swift's (Jonathan) Poems.
Tennyson's (Alfred, Lord) Complete Poems; Favorite Poems; The Coming of Arthur, etc.; Enoch Arden; Idylls of the King; In Memoriam; Interludes, Lyrics, and Idyls; Lancelot and Elaine, etc.; The Princess; Select Poems.
Thackeray's (W. M.) Ballads.
Thomson's (James) Complete Poems; The Seasons.
Tickell's (Thos.) Poems.
Vaughan's (Henry) Poems.
Watts's (Isaac) Horae Lyricae.
White's (H. Kirke) Poems.
Wordsworth's (Wm.) Complete Poems; Favorite Poems; Ode to Immortality, etc.; Pastorals, Lyrics, and Sonnets.
Wyatt's (Thos.) Poems.
Young's (Edward) Poems.

RELIGIOUS POEMS

Bhagavad Gîtâ, The.
Cartland's (G. W.) Whittier: Text and Verse.
Cary's (A.) Ballads, Lyrics, and Hymns.
Child's (F. J., editor) Poems of Religious Sorrow, Comfort, Counsel, and Aspiration.
Dante's Divina Commedia.
Donne's (John) Poems.
Harris (George) and Tucker's (W. J.) Hymns of the Faith.
Herbert's (George) Poems.
Larcom's (Lucy) As It is in Heaven.
Longfellow's (Samuel) Hymns and Verses.
Milton's (John) Paradise Lost.
Phelps's (E. S.) Songs of the Silent World.
Sanborn's (Kate) The Starlight Calendar.
Scudder's (Eliza) Hymns and Sonnets.
Stowe's (H. B.) Religious Poems.
Tennyson's (Alfred, Lord) In Memoriam.
Vaughan's (Henry) Poems.
Watts's (Isaac) Horae Lyricae.
Whitney's (A. D. T.) Holy Tides.
Wordsworth's (Wm.) Ode to Immortality.
Young's (Edward) Poems.

POEMS AND COMPILATIONS OF VARIOUS AUTHORS

Alexander's (Francesca, editor) Tuscan Songs.
Birthday Books: Emerson, Holmes, Longfellow, Lowell, Whittier.

CALENDAR BOOKS: Browning, Emerson, Hawthorne, Holmes, Longfellow, Lowell, Whitney, Whittier.
CARTLAND'S (G. W.) Whittier: Text and Verse.
CHILD'S (F. J., editor) Poems of Religious Sorrow, Comfort, Counsel, and Aspiration.
CLARKE'S (J. F. and L., editors) Exotics.
COOKE'S (G. W.) The Poets of Transcendentalism.
ELIOT'S (SAMUEL, editor) Poetry for Children.
EMERSON'S (R. W., editor) Parnassus.
FIRTH'S (A.) Voices for the Speechless.
GOETHE'S (J. W. VON) Favorite Poems.
HAZARD'S (BERTHA) Three Years with the Poets.
HODGDON'S (J. E.) Holmes, Longfellow, Lowell, and Whittier Leaflets (R. L. S.).
HOMER'S Ulysses among the Phæacians.
JOHNSON'S (R., editor) Little Classics, 13–15.
LILLIPUT CLASSICS.
LODGE'S (H. C., editor) Ballads and Lyrics.
LONGFELLOW'S (H. W., editor) Poems of Places; Poets and Poetry of Europe.
MERRIAM'S (G. S., compiler) A Symphony of the Spirit.
MIFFLIN'S (LLOYD) Echoes of Greek Idyls.
MODERN CLASSICS.
MORE'S (P. E.) A Century of Indian Epigrams.
MOTHER GOOSE'S MELODIES.
PARTON'S (JAMES, editor) Humorous Poetry of the English Language; Le Parnasse Français.
REPPLIER'S (AGNES, editor) A Book of Famous Verse.
RIVERSIDE LITERATURE SERIES.
RIVERSIDE SCHOOL LIBRARY.
SCHILLER'S (FRIEDRICH) Favorite Poems; Fridolin; The Lay of the Bell.
STEDMAN'S (E. C.) An American Anthology; A Victorian Anthology.
WARD'S (C. S.) The Wit, Wisdom, and Beauties of Shakespeare (see SHAKESPEARE).
WHITE'S (M. E.) After Noontide.
WHITTIER'S (J. G., editor) Child-Life; Songs of Three Centuries.
WIGGIN'S (K. D.) Nine Love Songs and a Carol.
WILLIAMS'S (A. M.) Studies in Folk Song and Popular Potery.

DRAMA

ÆSCHYLUS'S Prometheus Bound.
ALDRICH'S (T. B.) Mercedes; Judith of Bethulîa.
BJÖRNSON'S (BJÖRNSTJERNE) Sigurd Slembe.
DUGAN'S (C. A.) The King's Jester, and Other Short Plays for Small Stages.
GOETHE'S (J. W. VON) Faust.
HARTE'S (BRET) Two Men of Sandy Bar.
HOWELLS'S (W. D.) Bride Roses; A Counterfeit Presentment; The Elevator; An Indian Giver; Out of the Question; The Parlor Car; The Register; Room 45; A Sea Change; The Sleeping Car; The Smoking Car.
JAMES'S (HENRY, JR.) Daisy Miller.
JOHNSTON'S (MARY) The Goddess of Reason.
LAWTON'S (W. C.) Three Dramas of Euripides.
LODGE'S (GEORGE C.) Cain, a Drama.
LONGFELLOW'S (H. W.) Christus; Miles Standish dramatized.
MIDDLETON'S (THOS.) Works.
PEABODY'S (J. P.) Marlowe.
SENECA'S Medea, and The Daughters of Troy.
SHAKESPEARE'S (WM.) Dramatic Works.
SOPHOCLES'S Antigone.
TAYLOR'S (BAYARD) Dramatic Works.

TRANSLATIONS OF GREAT CLASSICS

Dante

HENRY'S (AURELIA) Translation of Dante's De Monarchia.
LONGFELLOW'S (H. W.) Translation of Dante's Divina Commedia.
NORTON'S (C. E.) Translation of Dante's Divine Comedy; of the New Life.
PARSONS'S (T. W.) Translation of Dante's Divine Comedy.

Goethe

BROOKS'S (Rev. C. T.) Translation of Goethe's Faust, Part I.
CARLYLE'S (THOMAS) Translation of Goethe's Wilhelm Meister.
TAYLOR'S (BAYARD) Translation of Goethe's Faust.

Homer, Æschylus, Sophocles, etc.

APPLETON'S (W. H., editor) Greek Poets in English Verse.
BROWNING'S (ROBERT) The Agamemnon of Æschylus.

Bryant's (W. C.) Translation of Homer's Iliad; of the Odyssey.
Harris's (E. I.) Translation of Two Tragedies of Seneca.
Lawton's (W. C.) Three Dramas of Euripides.
More's (P. E.) Translation of the Prometheus Bound of Æschylus.
Palmer's (G. H.) Translation of Homer's Odyssey; of the Antigone of Sophocles.
Pope's (Alex.) Translation of Homer's Iliad, Books I; VI; XXII; XXIV.

Virgil

Cranch's (C. P.) Translation of the Æneid.

Omar Khayyám

FitzGerald's Translation of Omar Khayyám's Rubáiyát.

MEDIÆVAL CLASSICS

Child's (C. G.) Translation of Beowulf.
Butler's (Isabel) Translation of The Song of Roland.
Child's (C. G.) Malory's King Arthur, the books of Merlin, and Sir Balin.

CAMBRIDGE EDITION OF THE POETS

Browning (Elizabeth Barrett).
Browning (Robert).
Burns (Robert).
Byron (Lord).
English and Scottish Popular Ballads.
Holmes (O.W.).
Keats (John).
Longfellow (H. W.).
Lowell (J. R.).
Milton (John).
Pope (Alexander).
Scott (Sir Walter).
Shelley (P. B.).
Shakespeare (William).
Spenser (Edmund).
Tennyson (Alfred, Lord).
Whittier (J. G.).
Wordsworth (William).

HOUSEHOLD EDITION OF THE POETS

Aldrich (T. B.).
Cary (Alice and Phœbe).
Emerson (R. W.).
Emerson's Parnassus.
Harte (Bret).
Holmes (O. W.).
Larcom (Lucy).
Longfellow (H. W.).
Lowell (J. R.).
Meredith (Owen).
Parton's Humorous Poetry of the English Language.
Parton's French Parnassus.
Saxe (J. G.).
Stedman (E. C.).
Taylor (Bayard).
Taylor's Dramas.
Tennyson (Alfred, Lord).
Trowbridge (John Townsend).
Whittier (J. G.).
Whittier's Three Centuries.

CABINET EDITION OF THE POETS

Burns (Robert).
Harte (Bret).
Holmes (O. W.).
Keats (John).
Longfellow (H. W.).
Longfellow's Christus.
Lowell (J. R.).
Meredith's Lucile.
Mulock (D. M.).
Procter (Adelaide).
Saxe (J. G.).
Scott (Sir Walter).
Scott's Marmion.
Scott's Lady of the Lake.
Scott's Lay of the Last Minstrel.
Tennyson (Alfred, Lord).
Tennyson's The Princess.
Tennyson's Enoch Arden.
Whittier (J. G.).

RIVERSIDE EDITION OF THE POETS

Aldrich (T. B.).
British Poets.
Browning (Robert).
Emerson (R. W.).
Holmes (O. W.).
Longfellow (H. W.).
Lowell (J. R.).
Shakespeare (William).
Tennyson (Alfred, Lord).
Whittier (J. G.).

POPULAR POETS SERIES

Aldrich (T. B.).
Cary (Alice and Phœbe).
Emerson (R. W.).
Harte (Bret).
Holmes (O. W.).
Longfellow (H. W.).
Lowell (J. R.).
Sill (E. R.).
Tennyson (Alfred).
Whittier (J. G.).

LIBRARY EDITION OF THE POETS

Holmes (O. W.).
Longfellow (H. W.).
Lowell (J. R.).
Meredith (Owen).
Tennyson (Alfred, Lord).
Whittier (J. G.).
Whittier's Songs of Three Centuries.

ILLUSTRATED HOLIDAY EDITION OF THE POETS

LONGFELLOW. SCOTT.

HOLIDAY 8VO EDITION OF THE POETS

BYRON'S Childe Harold.
HOPKINS'S Geraldine.
MEREDITH'S Lucile.
SCOTT'S Marmion.
SCOTT'S Lady of the Lake.
SCOTT'S Lay of the Last Minstrel.
TENNYSON'S The Princess.

BIRTHDAY BOOKS

AMERICAN POETS, Birthday Book.
EMERSON (R. W.).
HOLMES (O. W.).
LONGFELLOW (H. W.).
LONGFELLOW'S Prose.
LOWELL (J. R.).
WHITTIER (J. G.).

YEAR BOOKS

ALLEN'S Nature's Diary.
CARY'S Dayspring from on High.
HOLMES (O. W.).
SANBORN'S Rainbow Calendar.
SANBORN'S Starlight Calendar.
SANBORN'S Year of Sunshine.
WHITTIER (J. G.).

Politics and Political Economy

AMERICAN POLITICS

ADAMS'S (C. F.) The Constitutional Ethics of Secession, and "War is Hell."
ADAMS'S (JOHN and ABIGAIL) Familiar Letters during the Revolution.
AMERICAN COMMONWEALTHS.
AMERICAN STATESMEN.
BOWKER'S (R. R.) Of Politics.
BROWN'S (ALEX.) English Politics in Early Virginia History; The Genesis of the United States.
BURKE'S (EDMUND) Conciliation with the Colonies.
CONANT'S (C. A.) The United States in the Orient.
EMERSON'S (R. W.) The Fortune of the Republic.
FISKE'S (JOHN) Civil Government.
FOSTER'S (J. W.) American Diplomacy in the Orient; A Century of American Diplomacy.
GARRISON'S (W. P. and F. J.) William Lloyd Garrison.
GODKIN'S (E. L.) Unforeseen Tendencies of Democracy.
HAWTHORNE'S (NATHANIEL) Franklin Pierce (in Tales, Sketches, and Other Papers).
HOLMES'S (O. W.) Pages from an Old Volume of Life.
JOHNSON'S (OLIVER) William Lloyd Garrison and his Times.
KASSON'S (J. A.) Evolution of the Constitution.
LEACOCK'S (STEPHEN) Elements of Political Science.
LINCOLN'S (ABRAHAM) Gettysburg Speech, etc.
LODGE'S (H. C.) Historical and Political Essays; Studies in History.
LOWELL'S (A. L.) Essays on Government.
LOWELL'S (J. R.) The Biglow Papers; Democracy, and Other Addresses; Political Essays.
MADISON'S (DOLLY) Memoirs and Letters.
PARTON'S (JAMES) Aaron Burr; General Butler in New Orleans; Benjamin Franklin; Horace Greeley; Andrew Jackson; Thomas Jefferson.
SCOTT'S (E. G.) Reconstruction during the Civil War.
SEWARD'S (W. H.) Works.
STANWOOD'S (EDWARD) American Tariff Controversies in the 19th Century; A History of the Presidency.
STICKNEY'S (ALBERT) Organized Democracy.
STRONG (FRANK) and SCHAFER'S (JOSEPH) The Government of the American People.
THOREAU'S (H. D.) A Yankee in Canada.
WASHINGTON'S (GEORGE) Farewell Addresses.
WHIPPLE'S (E. P.) Outlooks on Society, Literature, and Politics.
WHITTIER'S (J. G.) Conflict with Slavery, Politics and Reform, etc.
WILSON'S (HENRY) Rise and Fall of the Slave Power in America.
WILSON'S (WOODROW) Congressional Government.

New England

ADAMS'S (BROOKS) The Emancipation of Massachusetts.
FISKE'S (JOHN) The Beginnings of New England.
HOSMER'S (J. K.) Life of Thomas Hutchinson; Young Sir Henry Vane.
WEEDEN'S (W. B.) The Economic and Social History of New England.

EUROPEAN POLITICS

LOWELL'S (A. L.) Governments and Parties in Continental Europe.
MURDOCK'S (HAROLD) The Reconstruction of Europe.

England

BROWN'S (ALEX.) The Genesis of the United States.
DE QUINCEY'S (THOMAS) Politics and Political Economy.
HOSMER'S (J. K.) Young Sir Henry Vane.
LODGE'S (H. C.) Studies in History.
MACAULAY'S (T. B.) Papers upon the Indian Penal Code; Speeches.
TASWELL-LANGMEAD'S (T. P.) English Constitutional History.
TAYLOR'S (HANNIS) The Origin and Growth of the English Constitution.

France

DODGE'S (THEODORE A.) Napoleon.
ROPES'S (J. C.) The First Napoleon.

Italy

MACHIAVELLI'S (NICCOLO) Historical, Political, and Diplomatic Writings.
MCCLELLAN'S (G. B.) The Oligarchy of Venice.
THAYER'S (W. R.) The Dawn of Italian Independence.

Russia

NOBLE'S (EDMUND) The Russian Revolt.

POLITICAL ECONOMY

BATES'S (W. W.) American Marine; American Navigation.
BELLAMY'S (EDWARD) Looking Backward.
DE QUINCEY'S (THOMAS) Politics and Political Economy.
HARVARD ECONOMIC STUDIES.
JOHNSON'S (SAMUEL) Lectures, Essays, and Sermons.
LIQUOR PROBLEM, ASPECTS OF THE.

Reference Books

ART. See **Art**, *Reference Books*

HISTORY AND TOPOGRAPHY

BACON'S (E. M.) Walks and Rides in the Country round about Boston.
LANCIANI'S (RODOLFO) The Ruins and Excavations of Ancient Rome.
LIVERMORE'S (T. L.) Numbers and Losses in the Civil War in America, 1861–65.
LONGFELLOW'S (H. W., editor) Poems of Places.
PLOETZ'S (CARL) Epitome of History.
SATCHEL GUIDE.
STANWOOD'S (EDWARD) A History of the Presidency.
WHEELER'S (W. A. and C. G.) Familiar Allusions.
WINSOR'S (JUSTIN) Narrative and Critical History of America; Reader's Handbook of the American Revolution.

LITERATURE

ADAMS'S (O. F.) Dictionary of American Authors.
ALLEN'S (CHAS.) Notes on the Bacon-Shakespeare Question.
ATLANTIC MONTHLY INDEX, I., II.
BALLOU'S (M. M.) Edge-Tools of Speech; Pearls of Thought; A Treasury of Thought.
BENT'S (S. A.) Familiar Short Sayings of Great Men.
BOOTH'S (W. S.) A Practical Guide for Authors.
BOTTA'S (A. C. L.) Handbook of Universal Literature.
BROWNE'S (NINA E.) Bibliography of Nathaniel Hawthorne.
BURT'S (MARY E.) Literary Landmarks.
CAROLINO'S (PEDRO) The New Guide of the Conversation in Portuguese and English. ("English as She is Spoke.")
COOKE'S (G. W.) Bibliography of Ralph Waldo Emerson; Bibliography of James Russell Lowell; A Browning Guide-Book.
DICKENS DICTIONARY, THE.
DINSMORE'S (C. A.) Aids to the Study of Dante.
FREY'S (A. R.) Sobriquets and Nicknames.
IVES'S (G. B.) Bibliography of Oliver Wendell Holmes.

LARNED'S (J. N.) A Multitude of Counsellors.
MOLINEUX'S (M. A.) Browning Phrase-Book.
PHILLIPS'S (LE ROY) Bibliography of Henry James.
POOLE (W. F.) and FLETCHER'S (W. I.) Index to Periodical Literature; Abridged Index to Periodical Literature.
RICHARDSON'S (C. F.) Primer of American Literature.
SWIFT'S (LINDSAY), Literary Landmarks of Boston.
THAYER'S (J. H.) Books and their Use.
WHEELER'S (W. A.) Dictionary of the Noted Names of Fiction.

THEOLOGY

BIBLE, THE RIVERSIDE PARALLEL.
CLEMENT'S (C. E.) Christian Symbols and Stories of the Saints; Handbook of Sacred and Mythological Art.
GESENIUS'S (WM.) Hebrew-English Lexicon of the Old Testament.
JAMESON'S (ANNA) Legends of the Madonna; Legends of the Monastic Orders; Sacred and Legendary Art.
ROBINSON'S (EDWARD) English-Hebrew Lexicon; Greek and English Lexicon of the New Testament; Harmony of the Four Gospels in Greek; Harmony of the Four Gospels in English.
SMITH'S (WM.) Dictionary of the Bible.
THAYER'S (J. H.) Books and their Use.

MISCELLANEOUS

BAILEY'S (F. M.) Handbook of Birds of the Western United States.
HOFFMANN'S (RALPH) Guide to the Birds of New England and Eastern New York.
KNIGHT'S (E. H.) American Mechanical Dictionary; New Mechanical Dictionary.
MUNSON'S (JAS. E.) Dictionary of Practical Phonography.
OWEN'S (CATHERINE) Cookery Books.
REPTON'S (HUMPHRY) The Art of Landscape Gardening.
RIVERSIDE NATURAL HISTORY.
STOWE'S (H. B.) Key to Uncle Tom's Cabin.

Religion and Theology

THE BIBLE

BACON'S (B. W.) The Story of St. Paul.
FORBUSH'S (W. B.) Ecclesiastes in the Metre of Omar.
GENUNG'S (J. F.) The Words of Koheleth.
GESENIUS'S (WM.) English-Hebrew Lexicon.
GLADDEN'S (WASHINGTON) Seven Puzzling Bible Books; Who Wrote the Bible? Witnesses of the Light.
MITCHELL'S (H. G.) Amos.
OLD TESTAMENT STORIES IN SCRIPTURE LANGUAGE (R. L. S.).
REUSS'S (E. W. E.) History of the Sacred Scriptures of the New Testament.
ROBINSON'S (EDWARD) English-Hebrew Lexicon; Greek and English Lexicon of the New Testament; Harmony of the Four Gospels in Greek; Harmony of the Four Gospels in English.
SMITH'S (WM.) Dictionary of the Bible.
THAYER'S (J. H.) Books and their Use.
WHITNEY'S (A. D. T.) The Open Mystery.

CHRIST AND CHRISTIANITY

ABBOTT'S (LYMAN) The Christian Ministry; Christianity and Social Problems; The Evolution of Christianity; Life and Letters of Paul the Apostle; The Rights of Man; The Theology of an Evolutionist.
ALLEN'S (A. V. G.) The Continuity of Christian Thought.
BARROWS'S (C. H.) The Personality of Jesus.
BECKWITH (C. A.) Realities of Christian Theology.
BRADFORD'S (A. H.) The Age of Faith.
BUNYAN'S (JOHN) The Pilgrim's Progress.
CARPENTER'S (W. B.) The Witness to the Influence of Christ.
CHAPMAN'S (E. W.) The Dynamic of Christianity.
CLARKE'S (J. F.) Common Sense in Religion; Every-Day Religion; The Ideas of the Apostle Paul.
COOK'S (JOSEPH) Boston Monday Lectures; Current Religious Perils.
DINSMORE'S (C. A.) Atonement in Literature and Life; The Teachings of Dante.
DONALD'S (E. W.) The Expansion of Religion.
FISKE'S (JOHN) The Destiny of Man; The Idea of God; Life Everlasting; Through Nature to God.

FREMANTLE'S (W. H.) Christian Ordinances and Social Progress.
GLADDEN'S (WASHINGTON) Applied Christianity; How Much is Left of the Old Doctrines? The Lord's Prayer; Ruling Ideas of the Present Age; Where Does the Sky Begin?
GORDON'S (G. A.) Through Man to God; The Christ of To-day Immortality and the New Theodicy; The New Epoch for Faith; Ultimate Conceptions of Faith; The Witness to Immortality.
GORDON'S (M. L.) An American Missionary in Japan.
HALL'S (C. C.) Christ and the Human Race; The Children, the Church, and the Communion; Does God Send Trouble? Into His Marvellous Light.
HARRIS'S (GEORGE) Moral Evolution.
HODGES'S (GEORGE) When the King Came.
HUGHES'S (THOS.) The Manliness of Christ.
HYDE'S (W. DEW.) God's Education of Man; Jesus' Way.
JAMES'S (WILLIAM) Human Immortality.
JOHNSON'S (SAMUEL) Lectures, Essays, and Sermons.
À KEMPIS'S (THOMAS) Of the Imitation of Christ.
LARCOM'S (LUCY) As it is in Heaven; The Unseen Friend.
LAWRENCE'S (WM.) Visions and Service.
LEEDS'S (S. P.) The Christian Philosophy of Life.
LEWES'S (G. H.) The Foundation of a Creed.
LIGHT ON THE HIDDEN WAY.
LONGFELLOW'S (SAMUEL) Essays and Sermons.
MCKENZIE'S (ALEX.) The Divine Force in the Life of the World.
MERRIAM'S (G. S.) The Chief End of Man.
MUNGER'S (T. T.) The Appeal to Life; The Freedom of Faith; Lamps and Paths; On the Threshold.
NOBLE LECTURES, THE.
OSTWALD'S (WILHELM) Individuality and Immortality.
PAINE'S (L. L.) The Ethnic Trinities; Evolution of Trinitarianism.
PASCAL'S (BLAISE) Provincial Letters; Thoughts, Letters, and Opuscules.
PEABODY'S (F. G.) Afternoons in the College Chapel; Mornings in the College Chapel.
PHELPS'S (E. S.) Beyond the Gates; The Gates Ajar; The Gates Between; The Story of Jesus Christ; The Struggle for Immortality.
SHAIRP'S (J. C.) Culture and Religion.
SHALER'S (N. S.) The Interpretation of Nature.
SMITH'S (O. J.) Eternalism; Balance.
STOWE'S (H. B.) Religious Studies, Sketches, and Stories.
TUCKER'S (W. J.) The Making and the Unmaking of the Preacher.
WEIR'S (J. F.) Human Destiny in the Light of Revelation.
WHEELER'S (B. I.) Dionysos and Immortality.
WHITNEY'S (A. D. T.) The Integrity of Christian Science.
WOOLMAN'S (JOHN) Journal.
WRIGHT'S (W. B.) Master and Men; The World to Come.

ESSAYS. See **Essays**, *Religion and Philosophy*

ETHNIC RELIGIONS

BHAGAVAD GÎTÂ, THE.
CLARKE'S (J. F.) Events and Epochs in Religious History; Ten Great Religions, I.; A Comparison of All Religions, II.
DARMESTETER'S (JAMES) Selected Essays.
DE QUINCEY'S (THOS.) Essays on Christianity, Paganism, and Superstition.
GIBBON'S (EDWARD) Mahomet (BIOGRAPHICAL SERIES).
HEARN'S (L.) Gleanings in Buddha-Fields; Stray Leaves from Strange Literature.
JOHNSON'S (SAMUEL) Oriental Religions.
LOWELL'S (PERCIVAL) Occult Japan; The Soul of the Far East.
PAINE'S (L. L.) The Ethnic Trinities.
SINNETT'S (A. P.) Esoteric Buddhism.

RELIGIOUS HISTORY AND BIOGRAPHY

ABBOTT'S (LYMAN) Henry Ward Beecher; The Life and Literature of the Ancient Hebrews; The Life and Letters of Paul the Apostle.
ADAMS'S (BROOKS) The Emancipation of Massachusetts.
ADAMS'S (C. F.) Three Episodes of Massachusetts History.
AMERICAN RELIGIOUS LEADERS SERIES.
BACON'S (BENJAMIN W.) The Story of St. Paul.
BLISS'S (W. R.) Side Glimpses from the Colonial Meeting-House.
BROWN'S (A. B.) The Book of Saints and Friendly Beasts.
BROWN'S (REV. JOHN) John Bunyan.
BUNSEN'S (K. J. VON) Martin Luther (BIOGRAPHICAL SERIES).

CHADWICK'S (J. W.) William Ellery Channing; Theodore Parker.
CHENOWETH'S (MRS. C. VAN D.) Stories of the Saints.
CLARKE, JAMES FREEMAN, Autobiography of.
CLARKE'S (J. F.) Events and Epochs in Religious History.
DARMESTETER'S (MARY) Ernest Renan.
ELLWOOD, THOMAS. Howells's Choice Autobiographies.
ENGLISH RELIGIOUS LEADERS SERIES.
FROTHINGHAM'S (P. R.) William Ellery Channing.
GENUNG'S (J. F.) The Hebrew Literature of Wisdom in the Light of To-Day.
GIBBON'S (EDWARD) Mahomet (BIOGRAPHICAL SERIES).
GLADDEN'S (W.) Witnesses of the Light.
GOODWIN'S (J. A.) The Pilgrim Republic.
GRAY'S (G. Z.) The Children's Crusade.
GRIFFIS'S (W. E.) The Pilgrims in their Three Homes.
HALLOWELL'S (R. P.) The Pioneer Quakers; The Quaker Invasion of Massachusetts.
HARDY'S (A. S.) Joseph Hardy Neesima.
HEALY'S (PATRICK J.) The Valerian Persecution.
HERRICK'S (S. E.) Some Heretics of Yesterday.
JAMESON'S (ANNA) Legends of the Madonna; Legends of the Monastic Orders; Sacred and Legendary Art.
LAMARTINE'S (A. DE) Cromwell (BIOGRAPHICAL SERIES).
LAWRENCE'S (WM.) Phillips Brooks.
LOVE'S (W. DE L., JR.) The Fast and Thanksgiving Days of New England.
MITCHELL'S (H. G.) The World before Abraham.
MONTAIGNE, MICHAEL DE, Letters of.
MUNGER'S (T. T.) Horace Bushnell.
NEANDER'S (J. A. W.) General History of the Christian Religion and Church.
OLD TESTAMENT STORIES (Riverside Literature Series).
PAINE'S (T. O.) Solomon's Temple.
PASCAL'S (BLAISE) Thoughts, Letters, and Opuscules.
PHELPS'S (E. S.) The Story of Jesus Christ.
REUSS'S (E. W. E.) History of the Sacred Scriptures of the New Testament.
TAPPAN'S (E. M.) The Christ Story.
THATCHER'S (O. J.) History of the Apostolic Church.
THAYER'S (W. R.) The Dawn of Italian Independence.
WOOLMAN'S (JOHN) Journal.
WRIGHT'S (W. B.) Ancient Cities.

COMPILATIONS

CARY'S (E. F.) The Dayspring from on High.
CHILD'S (F. J.) Poems of Religious Sorrow, Comfort, Counsel, and Aspiration.
CHILD'S (LYDIA M.) Looking toward Sunset.
DENORMANDIE'S (J.) The Beauty of Wisdom.
HARRIS (G.) and TUCKER'S (W. J.) Hymns of the Faith.
LARCOM'S (LUCY) Beckonings for Every Day; Breathings of the Better Life.
MERRIAM'S (G. S.) A Symphony of the Spirit.
THORNTON'S (HENRY) Family Prayers.
WHITE'S (M. E.) After Noontide.
WHITTIER'S (J. G.) Text and Verse.

POEMS. See **Poetry and Drama,** *Religious Poems*

REFERENCE BOOKS. See **Reference Books,** *Theology*

Riverside Editions of Standard Authors

ALDRICH'S (T. B.) Works.
BACON'S (FRANCIS, LORD) Works.
BRITISH POETS.
BROWNING'S (ROBERT) Poetical and Dramatic Works.
COOPER'S (J. F.) Leather Stocking Tales.
EMERSON'S (R. W.) Works.
HARTE'S (BRET) Works.
HAWTHORNE'S (NATHANIEL) Works.
HIGGINSON'S (T. W.) Works.
HOLMES'S (O. W.) Complete Works, including Morse's Life; Breakfast-Table Series.
LONGFELLOW'S (H. W.) Complete Works; Prose Works; Poetical Works.
LOWELL'S (J. R.) Complete Works; Prose Works; Literary Essays; Poetical Works.
SHAKESPEARE'S (WILLIAM) Complete Works.
STOWE'S (HARRIET BEECHER) Works.
TENNYSON'S (ALFRED, LORD) Works.
THOREAU'S (HENRY D.) Works.
WHITTIER'S (J. G.) Complete Works, including Pickard's Life; Poetical Works; Prose Works.

Science and Natural History

SCIENCE

AGASSIZ'S (ALEX.) Three Cruises of the "Blake."
AGASSIZ'S (LOUIS) Geological Sketches.
ARTS AND SCIENCE, CONGRESS OF.
BELLOWS'S (A. J.) The Philosophy of Eating.
BLACK'S (ALEX.) Photography Indoors and Out.
DARWIN'S (G. H.) The Tides and Kindred Phenomena.
DODGE'S (T. A.) Patroclus and Penelope.
EASTMAN'S (HELEN) Ferns of New England.
GORE'S (G. H.) Geodesy.
GRAY'S (ASA) Scientific Papers.
GREENE'S (HOMER) Coal and the Coal-Mines.
HAMLIN'S (A. C.) Leisure Hours among the Gems.
HOLMES'S (O. W.) Medical Essays; Pages from an Old Volume of Life.
JASTROW'S (JOSEPH) The Subconscious.
KARR'S (ELIZABETH) The American Horsewoman.
KIMBALL'S (A. L.) The Physical Properties of Gases.
KNIGHT'S (E. H.) American Mechanical Dictionary; New Mechanical Dictionary.
LANGLEY'S (S. P.) The New Astronomy.
LOWELL'S (PERCIVAL) Mars; The Solar System.
MARBURY'S (M. O.) Favorite Flies and their Histories.
MENDENHALL'S (T. C.) A Century of Electricity.
MORISON'S (G. S.) The New Epoch as Developed by the Manufacture of Power.
NEWCOMB'S (SIMON) Reminiscences of an Astronomer.
OSLER'S (WM.) Science and Immortality.
RUSSELL'S (WM.) Orthophony.
SHALER (N. S.) and DAVIS'S (W. M.) Glaciers.
SHINN'S (M. W.) The Biography of a Baby.
THURSTON'S (R. H.) Heat as a Form of Energy.
TODD'S (M. L.) Corona and Coronet.
TROWBRIDGE'S (PROF. JOHN) Three Boys on an Electrical Boat.
WARING'S (G. E., JR.) Sanitary Drainage.

BIRD-STUDIES

BAILEY'S (F. M.) Handbook of Birds of the Western United States. (See MERRIAM, F. A.)
BEEBE'S (C. W.) Two Bird-Lovers in Mexico.
BOLLES'S (FRANK) At the North of Bear-camp Water; Chocorua's Tenants (Poems); From Blomidon to Smoky; The Land of the Lingering Snow.
BURROUGHS'S (JOHN) Birds and Bees; Birds and Poets, with Other Papers; Fresh Fields; Locusts and Wild Honey; Pepacton; Riverby; Sharp Eyes, and Other Papers; Signs and Seasons; Wake Robin; Winter Sunshine; A Year in the Fields.
ECKSTORM'S (F. H.) The Woodpeckers.
FRENCH'S (L. H.) Hezekiah's Wives.
HOFFMANN'S (RALPH) Guide to the Birds of New England and Eastern New York.
JOB'S (H. K.) Wild Wings.
JOHNSON'S (R.) Little Classics, 16.
LOWELL'S (J. R.) My Garden Acquaintance.
MERRIAM'S (F. A.) A-Birding on a Bronco; Birds of Village and Field; Birds through an Opera-Glass.
MILLER'S (O. T.) With the Birds in Maine; A Bird-Lover in the West; Bird-Ways; In Nesting Time; The First Book of Birds; Little Brothers of the Air; The Second Book of Birds; True Bird Stories from my Note-Books; Upon the Tree-Tops.
MINOT'S (H. D.) The Land-Birds and Game-Birds of New England.
RIVERSIDE NATURAL HISTORY.
TORREY'S (BRADFORD) Birds in the Bush; The Clerk of the Woods; Everyday Birds; A Florida Sketch-Book; Footing it in Franconia; The Foot-Path Way; A Rambler's Lease; Spring Notes from Tennessee; A World of Green Hills; Nature's Invitation.

NATURE-STUDY

AGASSIZ'S (ALEX. and E. C.) Seaside Studies in Natural History.
AGASSIZ'S (LOUIS) Methods of Study in Natural History.
AGASSIZ'S (LOUIS and E. C.) A Journey in Brazil.
ALLEN'S (F. H., editor) Nature's Diary.
AMES'S (OAKES) Orchidaceæ.
BAILEY'S (L. H., JR.) Talks Afield about Plants and the Science of Plants.
BAMFORD'S (M. E.) Up and Down the Brooks.

BOLLES'S (FRANK) Works.
BURROUGHS'S (JOHN) Works.
EDWARDS'S (W. H.) The Butterflies of North America.
JOHNSON'S (R.) Little Classics, 16.
LOWELL'S (J. R.) My Garden Acquaintance.
MILLER'S (O. T.) Four-Handed Folk.
MUIR'S (JOHN) Our National Parks.
PECKHAM'S (G. W. and E. D.) Wasps, Social and Solitary.
RAND'S (E. S., JR.) Orchids; Rhododendrons.
REPTON'S (HUMPHRY) The Art of Landscape Gardening.
RIVERSIDE NATURAL HISTORY.
ROBBINS'S (M. C.) The Rescue of an Old Place.
ROBINSON'S (R. E.) In New England Fields and Woods.
SARGENT'S (C. S.) The Forest Flora of Japan; The Silva of North America; Trees and Shrubs; Manual of Trees.
SARGENT'S (F. L.) Corn Plants.
SCUDDER'S (S. H.) The Butterflies of the Eastern United States and Canada; Every-Day Butterflies; Frail Children of the Air.
THOMAS'S (EDITH M.) The Round Year.
THOREAU'S (H. D.) Works.
WARNER'S (C. D.) My Summer in a Garden.
WEED'S (C. M.) The Flower Beautiful; Ten New England Blossoms.
WHEELER'S (CANDACE) Content in a Garden.

Sociology

ABBOTT'S (LYMAN) Christianity and Social Problems; The Rights of Man.
ADAMS'S (C. F.) The Constitutional Ethics of Secession, and "War is Hell."
ALGER'S (G. W.) Moral Overstrain.
BELLAMY'S (EDWARD) Looking Backward (Ein Rückblick).
BOWKER'S (R. R.) The Arts of Life; Of Business; Of Education; Of Politics; Of Religion.
CHENERY'S (SUSAN) As the Twig is Bent.
COOK'S (JOSEPH) Heredity; Labor; Marriage; Socialism.
FISKE'S (JOHN) Outlines of Cosmic Philosophy.
GILMAN'S (N. P.) A Dividend to Labor; Profit Sharing; Socialism and the American Spirit; Methods of Industrial Peace.
GLADDEN'S (WASHINGTON) Applied Christianity; Social Salvation; Tools and the Man.
HARRIS'S (GEORGE) Inequality and Progress.
HART, SCHAFFNER, AND MARX. Prize Essays in Economics.
HARVARD ECONOMIC STUDIES.
HENDERSON'S (C. H.) Education and the Larger Life.
HINSDALE'S (B. A.) President Garfield and Education.
HOLT'S (HENRY) On the Civic Relations.
JASTROW'S (JOSEPH) Fact and Fable in Psychology.
LARNED'S (J. N.) A Primer of Right and Wrong.
LIQUOR PROBLEM, ASPECTS OF THE.
MATHEWS'S (Wm.) Conquering Success.
MORISON'S (GEORGE) The New Epoch as Developed by the Manufacture of Power.
MÜNSTERBERG'S (HUGO) Psychology and Life.
PAINE'S (H. E.) Girls and Women.
ROSS'S (E. A.) Sin and Society.
RUSSELL'S (A. P.) Sub-Cœlum.
SALMON'S (L. M.) Progress in the Household.
SCUDDER'S (V. D.) Social Ideals in English Letters.
SHALER'S (N. S.) The Neighbor.
SHINN'S (M. W.) The Biography of a Baby.
WHIPPLE'S (E. P.) Outlooks on Society, Literature, and Politics.
WOODS'S (R. A.) Americans in Process; The City Wilderness.

Travel and Description

AROUND THE WORLD

BALLOU'S (M. M.) Due West.
DODGE'S (T. A.) Riders of Many Lands.
TIFFANY'S (FRANCIS) This Goodly Frame, the Earth.

THE UNITED STATES

APPALACHIAN MOUNTAIN CLUB, Publications of the.
BURROUGHS'S (JOHN) Camping and Tramping with Roosevelt.
DICKENS'S (CHAS.) American Notes.
HAWTHORNE'S (NATHANIEL) American Note-Books.
MUIR'S (JOHN) Our National Parks.

New England

ALBEE'S (H. R.) Mountain Playmates.
ALDRICH'S (T. B.) An Old Town by the Sea [Portsmouth, N. H.].
AUSTIN'S (MRS. JANE G.) Nantucket Scraps.
BACON'S (E. M.) Walks and Rides in the Country Round About Boston.
BLISS'S (W. R.) Colonial Times on Buzzard's Bay; The Old Colony Town, and Other Sketches; September Days on Nantucket.
BOLLES'S (FRANK) At the North of Bearcamp Water; Land of the Lingering Snow.
HAWTHORNE'S (NATHANIEL) Tales of the White Hills.
HOLDER'S (C. H.) Log of a Sea Angler.
HOWELLS'S (W. D.) Three Villages.
HUBBARD'S (L. L.) Woods and Lakes of Maine.
JENNESS'S (J. S.) The Isles of Shoals.
LESLEY'S (S. I.) Recollections of My Mother.
LONGFELLOW'S (H. W.) Poems of Places, vols. 25, 26.
LOWELL'S (J. R.) Fireside Travels; Moosehead Journal.
POOLE'S (MARIA L.) Tenting at Stony Beach.
PUTNAM'S (ELEANOR) Old Salem.
SCUDDER'S (H. E.) Boston Town.
SILSBEE'S (M. C. D.) A Half-Century in Salem.
SWIFT'S (LINDSAY) Literary Landmarks of Boston.
THAXTER'S (CELIA) Among the Isles of Shoals.
THOREAU'S (H. D.) Autumn; Cape Cod; Early Spring in Massachusetts; Excursions; The Maine Woods; Summer; Walden; A Week on the Concord and Merrimack Rivers; Winter.
TORREY'S (BRADFORD) Footing it in Franconia.

Middle States

BURROUGHS'S (JOHN) Locusts and Wild Honey; Pepacton, and Other Sketches; Signs and Seasons; Riverby; Wake Robin; Winter Sunshine; A Year in the Fields.
HOWELLS'S (W. D.) Their Wedding Journey.
LONGFELLOW'S (H. W.) Poems of Places, vol. 27.
WARNER'S (C. D.) In the Wilderness.

The South

HAGUE'S (P. A.) A Blockaded Family.
LONGFELLOW'S (H. W.) Poems of Places, vol. 28.
TORREY'S (BRADFORD) A Florida Sketch-Book; Spring Notes from Tennessee; A World of Green Hills.
WARNER'S (C. D.) On Horseback.

The West

ADAMS'S (ANDY) The Log of a Cowboy; Cattle Brands; Reed Anthony, Cowman.
AUSTIN'S (MARY) The Land of Little Rain; The Flock.
BAILEY'S (FLORENCE MERRIAM) A-Birding on a Bronco; My Summer in a Mormon Village.
BALLOU'S (M. M.) The New Eldorado.
HOWELLS'S (W. D.) Three Villages.
LONGFELLOW'S (H. W.) Poems of Places vol. 29.
MILLER'S (O. T.) A Bird-Lover in the West.
MUIR'S (JOHN) Our National Parks.
WIGGIN'S (K. D.) A Summer in a Cañon.
WOODMAN'S (A. J.) Picturesque Alaska.

BRITISH AMERICA

BOLLES'S (FRANK) From Blomidon to Smoky, and Other Papers.
HOPKINS'S (A. A.) Geraldine.
HOWELLS'S (W. D.) A Chance Acquaintance; Their Wedding Journey.
LONGFELLOW'S (H. W.) Evangeline; Poems of Places, vol. 30.
THOREAU'S (H. D.) Excursions.
WARNER'S (C. D.) Baddeck, and that Sort of Thing.

MEXICO, CENTRAL AND SOUTH AMERICA, ETC.

AGASSIZ'S (L. and E. C.) A Journey in Brazil.
BALLOU'S (M. M.) Aztec Land; Due South; Equatorial America.
DANA'S (R. H.) To Cuba and Back; Two Years before the Mast.
SMITH'S (F. HOPKINSON) A White Umbrella in Mexico.

THE NORTH POLE

DE LONG'S (G. W. and E.) The Voyage of the Jeannette.
HAYES'S (I. I.) An Arctic Boat Journey.
MELVILLE'S (G. W.) In the Lena Delta.

EUROPEAN TRAVEL

ALDRICH'S (T. B.) From Ponkapog to Pesth.
ANDERSEN'S (H. C.) Pictures of Travel; A Poet's Bazaar.
BALLOU'S (M. M.) The Story of Malta; Under the Southern Cross [Australia].
DE STAËL'S (MME. A. L. G. N.) Germany.
FIELD'S (KATE) Hap-Hazard.
GRIFFIS'S (W. E.) The American in Holland.
HOLMES'S (O. W.) Our Hundred Days in Europe.
HOWARD'S (BLANCHE W.) One Year Abroad.
JAMES'S (HENRY) Portraits of Places; Transatlantic Sketches.
LONGFELLOW'S (H. W.) Hyperion; Outre-Mer; Poems of Places, vols. 1–20.
ROLFE'S SATCHEL GUIDE.
SMITH'S (F. H.) Well-Worn Roads.
WARNER'S (C. D.) A Roundabout Journey; Saunterings.
WHITNEY'S (A. D. T.) Sights and Insights.

British Isles

BRADLEY'S (A. G.) In the March and Borderland of Wales.
BROWN'S (ALICE) By Oak and Thorn.
BURROUGHS'S (JOHN) Fresh Fields.
CORBIN'S (JOHN) An American at Oxford.
EMERSON'S (R. W.) English Traits.
HAWTHORNE'S (NATHANIEL) English Note-Books; Our Old Home.
HOPPIN'S (J. M.) Old England.
HUNNEWELL'S (J. F.) The Imperial Island; The Lands of Scott.
IRVING'S (WASHINGTON) The Voyage, etc.
JAMES'S (HENRY) English Hours.
LONGFELLOW'S (H. W.) Poems of Places, vols. 1–8.
THACKERAY'S (W. M.) Irish Sketch Book.
WHITE'S (R. G.) England Without and Within.

France

HAWTHORNE'S (NATHANIEL) French and Italian Note-Books.
HUNNEWELL'S (J. F.) The Historical Monuments of France.
JAMES'S (HENRY) A Little Tour in France.
LONGFELLOW'S (H. W.) Poems of Places, vols. 9, 10.
THACKERAY'S (W. M.) Paris Sketch Book.

Italy

BIANCIARDI'S (MRS. E. D. R.) At Home in Italy.
DICKENS'S (CHARLES). Pictures from Italy.
HAWTHORNE'S (NATHANIEL) French and Italian Note-Books.
HILLARD'S (G. S.) Six Months in Italy.
HOWELLS'S (W. D.) Italian Journeys; Tuscan Cities; Venetian Life; A Year in a Venetian Palace.
LANCIANI'S (RODOLFO) Ancient Rome; New Tales of Old Rome; Pagan and Christian Rome; Ruins and Excavations of Ancient Rome.
LONGFELLOW'S (H. W.) Poems of Places, vols. 11–13.
LOWELL'S (J. R.) Fireside Travels.
MONTAIGNE'S (M. DE) Journey into Italy.
NORTON'S (C. E.) Notes of Travel and Study in Italy.
SMITH'S (F. HOPKINSON) Gondola Days.
STORY'S (W. W.) Roba di Roma.
WILLIAMS'S (E. R., JR.) Hill Towns of Italy.

Spain and Portugal

ANDERSEN'S (H. C.) In Spain and Portugal.
FIELD'S (KATE) Ten Days in Spain.
HARRIS'S (M. C.) A Corner in Spain.
HAY'S (JOHN) Castilian Days.
LONGFELLOW'S (H. W.) Poems of Places, vols. 14, 15.
LOWELL'S (J. R.) Impressions of Spain.

Russia and Scandinavia

BALLOU'S (M. M.) Due North.
HAPGOOD'S (I. F.) Russian Rambles.
LONGFELLOW'S (H. W.) Poems of Places, vols. 8, 20.
PROCTOR'S (E. D.) A Russian Journey.

AFRICA AND THE LEVANT

BACON'S (LEE) Our Houseboat on the Nile.
FELTON'S (C. C.) Lectures on Ancient and Modern Greece.

HOPPIN'S (J. M.) Greek Art on Greek Soil.
LONGFELLOW'S (H. W.) Poems of Places, vol. 19.
MARDEN'S (P. S.) Greece and the Ægean Islands.
STILLMAN'S (W. J.) On the Track of Ulysses.
THACKERAY'S (W. M.) Eastern Sketches.
TSOUNTAS (CHRESTOS) and MANATT'S (PROF. J. I.) The Mycenæan Age.
WALDSTEIN'S (CHAS.) The Argive Heræum.
WARNER'S (C. D.) In the Levant; My Winter on the Nile.

THE FAR EAST

BACON'S (ALICE M.) Japanese Girls and Women; A Japanese Interior.
BALLOU'S (M. M.) The Pearl of India.
CONWAY'S (M. D.) My Pilgrimage to the Wise Men of the East.
GORDON'S (M. L.) An American Missionary in Japan.
GRIFFIS'S (W. E.) Japan.
HART'S (V. C.) Western China.
HEARN'S (LAFCADIO) Glimpses of Unfamiliar Japan; Kokoro; Out of the East.
HIGGINSON'S (MRS. S. J.) Java, the Pearl of the East.
HUNTINGTON'S (ELLSWORTH) The Pulse of Asia.
IRELAND'S (ALLEYNE) A Report on Colonial Administration in the Far East; The Far Eastern Tropics.
LOWELL'S (PERCIVAL) Chosön; Noto; Occult Japan; The Soul of the Far East.
SAKURAI'S (T.) Human Bullets.
TODD'S (M. L.) Corona and Coronet.

INDEX

PAGE

Aaron in the Wildwoods. Harris..... 62
Abandoned Claim, The. Loughead..... 95
Abbot, The. Scott..... 139
Abélard and Heloïse. Richardson 121
A-Birding on a Bronco. Bailey..... 13
Adams, Charles Francis. Adams 3, 8
Adams, John. Morse.....8, 106
Adams, John, The Statesman. Chamberlain 30
Adams, John and Abigail, Familiar Letters of..... 4
Adams, John Quincy. Morse 8, 106
Adams, Samuel. Hosmer 8, 74
Addison, Joseph. Macaulay 129
Adirondack Stories. Deming..... 41
Admiral's Light. Rideout..... 121
Adventures of a Widow, The. Fawcett 49
Adventures of Philip. Thackeray..... 156
Adventures of Telemachus. Fénelon..... 49
Æneid. Virgil. Cranch ... .38, 125
Affair at the Inn, The. Wiggin..... 172
Afloat and Ashore. Cooper..... 37
After Noontide. White..... 168
After the Ball. Perry..... 116
Afternoons in the College Chapel. Peabody 114
Agamemnon, etc. Browning..... 24
Agassiz, Louis. Agassiz..... 3
Age of Faith, The. Bradford..... 17
Agnes of Sorrento. Stowe..... 28, 151, 152
Agnes Surriage. Bynner 27
A-Hunting of the Deer. Warner 131
Aids to the Study of Dante. Dinsmore 43
Alaska. Ballou 13, 14
Alaska, Picturesque. Woodman..... 175
Aldine Classics, The Riverside 122
Aldine Series, The Riverside..... 122
Aldrich, Thomas Bailey, A Memoir of. Greenslet 59
Alexander. Dodge. Plutarch..... 43, 118, 130
Alfieri, Vittorio, Autobiography of. Howells 76
Alfred the Great. Hughes..... 77
Algonquin Legends of New England. Leland..... 89
Along the Shore. Lathrop 89
Amateur Spirit, The. Perry..... 116
Ambitious Woman, An. Fawcett..... 49
America, Discovery of. Fiske 50
America, Equatorial. Ballou..... 13
America's Literature, A Short History of. Tappan 153
American, The James 78
American Anthology, An. Stedman..... 149
American at Oxford, An. Corbin..... 38
American Authors and their Birthdays. Roe 124, 131
American Authors, Dictionary of. Adams.. 4
American Authors, Selections from the Writings of Eleven..... 124
American Authors, Sketches of Twenty..... 124
American Commonwealths 6
American Diplomacy in the Orient. Foster. 54
American Folk-Lore, Journal of..... 52
American Folk-Lore Society, Memoirs of the 52
American Hero Stories. Tappan..... 153
American History, Critical Period of. Fiske. 50, 51
American History and its Geographic Conditions. Semple..... 142
American History in its Geographical Relations. Winsor..... 174

PAGE

American Horsewoman, The. Karr..... 83
American in Holland, The. Griffis..... 59
American Literary Masters. Vincent..... 163
American Literature. Whipple 168
American Literature, Masterpieces of..... 99
American Literature, Primer of. Richardson 121
American Literature, Reader's Handbook of. Higginson and Boynton..... 70
American Marine. Bates 14
American Mechanical Dictionary. Knight.. 84
American Men of Letters 7
American Missionary in Japan, An. Gordon 57
American Navigation. Bates 14
American Note-Books. Hawthorne.....65, 66
American Notes. Dickens..... 41
American Poems. Scudder..... 8
American Poets Birthday Book Hayward.. 8
American Prose. Scudder..... 8
American Religious Leaders..... 8
American Revolution, The. Fiske.....50, 51
American Revolution, Historical View of. Greene..... 58
American Revolution, Reader's Handbook of. Winsor 174
American Scholar, The. Emerson..... .. 126
American Sonnets. Higginson and Bigelow 70
American Statesmen. Morse 8
American Tariff Controversies. Stanwood.. 147
American Traits. Münsterberg..... 107
American Whist Illustrated..... 168
Americans in Process. Woods..... 175
Americans of Recent Times, Famous. Parton 114
Among my Books. Lowell..... 95, 96, 97
Among the Isles of Shoals. Thaxter 157
Amos. Mitchell..... 103
Ancestors, The, of Peter Atherly, and Other Stories. Harte 63
Ancestral Footstep. Hawthorne..... 65
Ancient and Modern Greece. Felton 49
Ancient Art, History of. Winckelmann.... 174
Ancient Cities. Wright..... 176
Ancient Grudge, The. Pier 118
Ancient History and Antiquities. De Quincey 41
Ancient Mariner, The, etc. Coleridge ..103, 125
Ancient Rome in the Light of Recent Discoveries. Lanciani 85
Andrew, John A. Pearson..... 115
Andrewes, Lancelot. Ottley..... 48
Angelo. Sterne..... 149
Animal and Plant Lore. Bergen..... 52
Animal Drawing. Rimmer..... 122
Anima Poetæ. Coleridge..... 34
Anne of Geierstein. Scott..... 139
Anti-Slavery, Labor, and Reform Poems. Whittier 170
Antigone of Sophocles. Palmer 113
Antiquary. Scott..... 139
Apology of Ayliffe, The. Kirk..... 84
Apostolic Church, A Sketch of the History of. Thatcher..... 158
Appalachia..... 10
Appalachian Mountain Club, Publications of 10
Appeal to Life, The. Munger..... 107
Applied Christianity. Gladden..... 56
Applied Perspective. Longfellow..... 95
Arabian Days' Entertainments. Hauff..... 64
Arabian Nights' Entertainments..... 11, 124, 132
Arbitration and the Hague Court. Foster .. 54

Archæology, Works on 181
Architecture for General Students. Horton 74
Architecture in Italy. Cummings 39
Arctic Boat Journey, An. Hayes 67
Argive Heræum. Waldstein 163
Argonauts of North Liberty. Harte 64
Arithmetic, Intellectual. Colburn 33
Army Life in a Black Regiment. Higginson 70
Arne. Björnson 16
Art Anatomy. Rimmer 122
Art, Ancient, History of. Winckelmann ... 174
Art and Artists, Stories of. Clement 33
Art History, Great Epochs in. Hoppin 74
Art Idea, The. Jarves 80
Art of Landscape Gardening. Repton 121
Art of Play-Writing. Hennequin 69
Art of War, History of the. Dodge 43
Art Series, The Riverside 122
Art, Sketches of. Jameson 80
Art, Talks on. Hunt 71
Art, The Enjoyment of. Noyes 109
Art Thoughts. Jarves 80
Art, Works on 181
Arthur of the English Poets, The. Maynadier 100
Artist-Biographies. Sweetser 152
Artists of the Nineteenth Century. Clement and Hutton 33
Arts and Science, Congress of 35
Arts of Life, The. Bowker 17
As it is in Heaven. Larcom 87
As the Twig is Bent. Chenery 31
As You Like It. Shakespeare 130
Ascutney Street. Whitney 169
Aspects of Poetry. Shairp 143
Astronomer, Reminiscences of an. Newcomb 108
Astronomy, The New. Langley 88
At Daybreak. Stirling 150
At Home in Italy. Bianciardi 15
At Sea. Lowell 104
At Sundown. Whittier 171
At the Beautiful Gate. Larcom 86
At the North of Bearcamp Water. Bolles .. 16
At the Sign of the Silver Crescent. Prince .. 119
Atalanta's Race, etc. Morris 106, 135
Atlantic Monthly Index 12
Atlantic Monthly Volumes 12
Atlantic Portraits 12
Atonement in Literature and Life. Dinsmore 42
Audrey. Johnston 82
Aulnay Tower. Howard 74
Aunt Serena. Howard 74
Author of Beltraffio, etc. James 79
Authors (Little Classics). Johnson 81
Authors and Friends. Fields 51
Autobiographic Sketches. De Quincey 41
Autobiographies, Choice. Howells 76
Autobiography of a Journalist. Stillman 149
Autocrat of the Breakfast-Table. Holmes. 28, 71, 73, 128, 132
Autographs, Talks about. Hill 70
Auton House, Recollections of. Hoppin ... 74
Autumn. Thoreau 159
Average Man, An. Grant 58
Avery. Phelps 117
Aztec Land. Ballou 13

Baby Bell, the Little Violinist, etc. Aldrich 124
Backlog Studies. Warner 122, 164
Bacon, Life and Times of. Spedding 147
Bacon-Shakespeare Question. Allen 6
Baddeck. Warner 164
Bahama Songs and Stories. Edwards 52
Balaam and his Master, etc. Harris 62
Balance. Smith 147
Ballads, and Other Verses. Fields 50
Ballads, English and Scottish (British Poets). Child 19
Ballads, English and Scottish Popular (Cambridge Edition). Child 28, 32, 48
Ballads and Lyrics. Lodge 91
Ballads in Prose, Old. Tappan 153
Ballads for Little Folk. Cary 30
Ballads, Lyrics and Sonnets. Longfellow ... 94
Ballou's Alaska 14
Balzac. Saltus 137
Barker's Luck. Harte 64
Barnaby Rudge. Dickens 41
Barry Lyndon. Thackeray 156
Bartlett, General W. F., Life of. Palfrey ... 113
Basket Woman, The. Austin 12
Battle of the Strong. Parker 114
Bayou Folk. Chopin 31
Beached Keels. Rideout 121
Beauties of De Quincey 41
Beauty of Wisdom, The. DeNormandie 41
Beckonings for Every Day. Larcom 87
Beecher, H. W. Abbott 1
Before the Curfew. Holmes 73
Before the Dawn. Pimenoff-Noble 109
Beginner's Primer, The 15
Beginnings of New England, The. Fiske 50, 51
Begum's Daughter, The. Bynner 27
Being a Boy. Warner 131, 165
Being of God as Unity and Trinity, The. Steenstra 149
Bell-Ringer of Angel's, The. Harte 64
Benton, Thomas H. Roosevelt 8, 135
Beowulf 15, 124
Betrothed, The. Scott 140
Better Times. Kirk 84
Betty Alden. Austin 11
Betty Leicester. Jewett 81
Betty Leicester's Christmas. Jewett 81
Between Two Masters. Bradford 17
Beyond the Gates. Phelps 117
Beyond the Hills of Dream. Campbell 29
Bhagavad-Gîtâ, The. Chatterji 15
Bible Dictionary. Smith 147
Bible, Riverside Parallel 15
Bible, Who wrote the. Gladden 56
Bibliotaph, The, and Other People. Vincent 163
Biddy's Episodes. Whitney 169
Biglow Papers, The. Lowell 28, 122
Biographical and Historical Essays. De Quincey 28, 41
Biographical Series 16
Biographical Series, The Riverside 122
Biographical Stories. Hawthorne 127, 132
Biography, The, of a Baby. Shinn 145
Biology. Cook 36
Bird and Bough. Burroughs 26
Bird-Lover in the West, A. Miller 102
Bird-Talk. Whitney 170
Bird-Ways. Miller 102, 133
Birds, The First Book of. Miller 102
Birds, The Second Book of. Miller 102
Birds and Bees. Burroughs 125, 132
Birds and Poets. Burroughs 26
Birds' Christmas Carol, The. Wiggin 172
Bird's-Eye View of our Civil War, A. Dodge 43
Birds in the Bush. Torrey 161
Birds, Land and Game, of New England. Minot 103
Birds of New England and Eastern New York. Hoffmann 71
Birds of Passage, etc. Longfellow 92
Birds of the Western United States, Handbook of the. Bailey 13
Birds of Village and Field. Bailey 13
Birds through an Opera-Glass. Bailey ... 13, 124
Birthday Book of American Poets. Hayward 67
Birthday Books. Emerson, Holmes, Longfellow, Lowell, Whittier .. 16, 47, 73, 94, 97, 171

Bits of Gossip. Davis..... 40
Black Curtain, The. Loughead..... 95
Black Dwarf, and Legend of Montrose. Scott. 139
Black Gown, The. Hall..... 60
Blaine, James G Stanwood..... 10, 147
Bleak House. Dickens..... 41
Blindman's World, The. Bellamy 15
Blithedale Romance. Hawthorne 65, 66
Blockaded Family, A. Hague..... 59
Blomidon to Smoky, From. Bolles 16
Bodley Books, The. Scudder..... 141
Bohemian Papers. Harte 62
Bonnyborough. Whitney..... 169
Book of Fables. Scudder..... 142
Book of Fables and Folk Stories. Scudder 142
Book of Famous Verse. Repplier..... 121, 124
Book of Folk Stories. Scudder..... 142
Book of Legends. Scudder..... 142
Book of Little Boys, A. Brown 18
Book of Love Stories, A. Perry..... 116
Book of Nature Myths, The. Holbrook 71, 128
Book of Saints and Friendly Beasts. Brown 20
Books and Libraries, etc. Lowell..... 129
Books and Men. Repplier 121
Books, Culture and Character. Larned.... 87
Borrowed Sister, A. White..... 169
Boston, Literary Landmarks of. Swift..... 153
Boston Monday Lectures. Cook..... 36
Boston Town. Scudder..... 142
Boston, Walks and Rides round about. Bacon..... 10
Boudinot, Elias, Life of. Boudinot..... 17
Bowditch, H. I. Bowditch..... 17
Boys at Chequasset. Whitney..... 170
Boys of Old Monmouth, The. Tomlinson.. 160
Boys of Scrooby, The. Hall..... 60
Boz, Sketches by. Dickens..... 41
Brave Little Holland. Griffis..... 59, 123, 132
Bravo, The. Cooper 37
Brazil, Journey in. Agassiz..... 3
Bread and Wine. King 83
Breakfast-Table Series. Holmes.....71, 73
Breathings of the Better Life. Larcom..... 87
Bridal March, The. Björnson..... 16
Bride of Lammermoor. Scott 139
Bride Roses. Howells..... 76
Bridgman, Laura, Life of. Lamson..... 86
Briggs, Caroline C. Merriam.....101
British Literature, Masterpieces of 99
British Poets..... 19
Brooks, Phillips. Lawrence..... 88
Broomstick Train, The. Holmes..... 73
Brothers and Sisters. Brown.....20
Browning Courtship, etc. White..... 169
Browning, Elizabeth Barrett. Stedman..... 103
Browning Guide-Book. Cooke 36
Browning, Life and Letters of. Orr..... 110
Browning, Phrase-Book from the Works of. Molineux..... 104
Browning, Robert. Gosse..... 58
Bryant, Wm. Cullen. Bigelow 7, 15
Buddha-Fields, Gleanings in. Hearn..... 67
Buddhism, Esoteric. Sinnett 145
Building of a Brain, The. Clarke..... 31
Building of the Ship, The, etc. Longfellow..... 128
Bull, Ole, Life of. Bull..... 23
Bunch of Herbs, A, etc. Burroughs..... 125
Bunyan, John. Brown... 20
Burden of Christopher, The. Converse..... 35
Burglar who moved Paradise. Ward..... 163
Burglars in Paradise. Phelps..... 117
Burlesques. Thackeray..... 156
Burns, Robert. Carlyle..... 16, 104, 125
Burr, Aaron, Life of. Parton..... 114
Bushnell, Horace. Munger..... 106
Business, Of. Bowker 17
But Yet a Woman. Hardy..... 60
Butler, Bishop. Spooner..... 48
Butler in New Orleans. Parton..... 113
Butterflies, Every-Day. Scudder..... 142
Butterflies of North America, The. Edwards..... 45
Butterflies of the Eastern United States and Canada. Scudder..... 142
Buying a Horse. Howells..... 104
By Oak and Thorn. Brown..... 21
Byron. Macaulay 104

Cabells and their Kin, The. Brown ...18
Cæsar. Liddell, Dodge.....16, 43
Cain. Lodge..... 91
Caleb West, Master Diver. Smith..... 146
Calendar Books, Eight. Browning, Emerson, Hawthorne, Holmes, Longfellow, Lowell, Mrs. Whitney, Whittier 23, 27, 47, 67, 73, 94, 97, 170, 171
Calhoun, John C. Von Holst..... 8, 163
California. Royce..... 6
Calmire. Holt.....73
Cambridge Classics..... 27
Cambridge Poets..... 28
Campaign of Chancellorsville, The. Dodge 43
Camping and Tramping with Roosevelt. Burroughs..... 26
Camp-Fire of Mad Anthony, The. Tomlinson 160
Cape Cod. Thoreau..... 159
Cap'n Simeon's Store. Wasson..... 165
Captain Craig. Robinson 134
Captain Mansana. Björnson..... 16
Captains of Industry. Parton.....114, 133
Carlyle-Emerson Correspondence. Norton 29, 47
Carlyle, Letters of, to his Youngest Sister.. 29
Cartier to Frontenac. Winsor..... 174
Cary, Alice and Phœbe, Memorial of. Clemmer..... 30
Cass, Lewis. McLaughlin..... 8, 101
Castilian Days. Hay..... 28, 68
Castle Dangerous. Scott..... 140
Cathedral Courtship, A. Wiggin..... 172
Catherine. Thackeray..... 156
Cattle Brands. Adams..... 2
Caudle's Curtain Lectures. Jerrold..... 123
Cause and Extent of the Recent Industrial Progress of Germany, The. Howard..... 62
Causes of the Panic of 1893, The Lauck... 62
Century of American Diplomacy, A. Foster 54
Century of Charades, A. Bellamy 15
Century of Charades, A Second. Bellamy .. 15
Century of Charades, A Third. Bellamy.... 15
Century of Electricity. Mendenhall..... 101
Century of Indian Epigrams. More..... 105
Century of Science, A, and Other Essays. Fiske..... 51
Chainbearer, The. Cooper..... 37
Champion, The. Craddock..... 38
Champlain. Sedgwick..... 123
Chance Acquaintance, A. Howells 28, 75
Chancellorsville, Campaign of. Dodge 43
Channing, Wm. Ellery. Chadwick. Frothingham..... 55
Chapters from a Life. Phelps..... 117
Character and Characteristic Men. Whipple 167
Character Building. Jackson..... 78
Characteristics. Carlyle..... 104
Characteristics. Russell..... 136
Characteristics of Women. Jameson..... 80
Charades, A Century of. Bellamy..... 15
Charades, A Second Century of. Bellamy.. 15
Charades, A Third Century of. Bellamy.... 15
Charcoal Drawing. Allongé..... 6
Charles XII., History of. Voltaire..... 163
Charming Sally, The. Otis..... 111
Chase of St. Castin. Catherwood..... 30
Chase of the Meteor, The. Bynner..... 27
Chase, Salmon P. Hart 8, 62

Chaucer, The Poetry of. Root 136
Cheerful Yesterdays. Higginson 70
Cherbury, Earl of, Autobiography of. Howells 76
Chief American Poets of the Nineteenth Century. Page 112
Chief End of Man. Merriam 101
Child, Lydia Maria, Letters of 31
Child-Life. Child-Life in Prose. Whittier 131, 133, 172
Childe Harold's Pilgrimage. Byron 27, 135
Childhood (Little Classics). Johnson 81
Childhood in Literature and Art. Scudder .. 141
Childhood Songs. Larcom 87
Children of Good Fortune, The. Henderson 68
Children of the Future. Smith 142
Children, the Church, and the Communion, The. Hall 60
Children's and Young People's Books 182
Children's Book. Scudder 147
Children's Crusade, The. Gray 58
Children's Hour, The, etc. Longfellow. 128, 132
Children's Rights. Wiggin 173
Child's History of England, A. Dickens 41, 42
Chimney Corner, The. Stowe 152
China (Oriental Religions). Johnson 82
China, Western. Hart 61
Chocorua's Tenants. Bolles 16
Choice Autobiographies. Howells 76
Choice of Books. Carlyle 90, 104
Chosen Valley, The. Foote 53
Chosön. Lowell 97
Christ and the Human Race. Hall 60, 109
Christ of To-day, The. Gordon 57
Christ Story, The. Tappan 153
Christian Ministry, The. Abbott 1
Christian Ordinances and Social Progress. Fremantle (Noble Lectures.) 109
Christian Philosophy of Life, The. Leeds .. 89
Christian Religion and Church, General History of. Neander 108
Christian Science, The Integrity of. Whitney 165
Christian Symbols, and Stories of the Saints. Clement and Conway 33
Christian Thought, Continuity of. Allen ... 6
Christianity and Social Problems. Abbott .. 2
Christianity, Applied. Gladden 56
Christianity, Evolution of. Abbott 2
Christianity, Paganism, etc. De Quincey ... 41
Christmas Books. Dickens 41
Christmas Carol. Dickens 42, 90, 103, 125, 132
Christmas Eve and Easter Day, etc. Browning 23
Christmas Stories, etc. Thackeray 157
Christus. Longfellow 94
Cicero in Maine. Dunn 43
Ciphers. Kirk 84
Cities of Paul, The. Wright 181
City Wilderness, The. Woods 175
Civic Relations. Holt 73
Civil Government. Fiske 51
Civil War, Bird's-Eye View of. Dodge 43
Clammer, The. Hopkins 74
Clarence. Harte 64
Clarke, James Freeman, Autobiography 33
Classified List of Publications 176
Claude, Monsieur, Memoirs. Wormeley 181
Claudia Hyde. Baylor 14
Clay, Henry. Schurz 8, 138
Claybornes, The. Sage 136
Clerk of the Woods, The. Torrey 161
Clockmaker. Haliburton 123
Club of One, A. Russell 136
Coal and the Coal Mines. Greene 58, 124
Cœur d'Alene. Foote 53
Coleridge, Samuel Taylor, Letters of 34
College Man and the College Woman, The. Hyde 77
College Requirements in English 34
Colonel Carter of Cartersville. Smith 146
Colonel Starbottle's Client. Harte 64
Colonial Administration in the Far East. Ireland 78
Colonial Ballads, Sonnets, and Other Verse. Preston 119
Colonial Dames and Goodwives. Earle 43
Colonial Governors of Rhode Island, Correspondence of the 34
Colonial Mobile. Hamilton 60
Colonial Times on Buzzard's Bay. Bliss ... 16
Colonna, Vittoria. (Biographical Series.) Trollope 16
Columbus. Lamartine, Winsor 16, 174
Come Forth. Phelps and Ward 117
Comedy (Little Classics). Johnson 81
Coming of Arthur, etc. Tennyson 131, 135
Coming of Theodora, The. White 109
Coming of the Tide, The. Sherwood 145
Comments on Dante's Divina Commedia. Ruskin 136
Common Sense in Religion. Clarke 32
Commonwealths, American 6
Compendious History of New England. Palfrey 113
Compensation, Self Reliance, etc. Emerson 126
Compromises. Repplier 121
Conception of Immortality, The. Royce. 78, 136
Conciliation with the Colonies. Burke ...23, 125
Concord and Merrimack Rivers, A Week on the. Thoreau 158
Condensed Novels. Harte 64
Condensed Novels, Second Series. Harte .. 64
Conduct as a Fine Art. Gilman and Jackson 56
Conduct of Life. Emerson 46
Confessions and Criticisms. Hawthorne 65
Confessions of a Frivolous Girl, The. Grant 58
Confessions of an English Opium-Eater. De Quincey 41
Confessions of Claud, The. Fawcett 49
Confidence. James 79
Conflict with Slavery. Whittier 171
Congress of Arts and Science 35
Congressional Government. Wilson 174
Conjure Woman, The. Chesnutt 31
Connecticut. Johnston 6, 82
Conquering Success. Mathews 100
Conscience. Cook 36
Constitution, The Frigate. Hollis 71
Constitutional Ethics of Secession, and "War is Hell." Adams 3
Constitutional History and Government of the United States. Landon 88
Contemporaries. Higginson 70
Content in a Garden. Wheeler 167
Continuity of Christian Thought. Allen ... 6
Conversations in a Studio. Story 150
Conway, Moncure D., Autobiography, Memories and Reminiscences of 35
Cooper, J. Fenimore. Lounsbury 7, 95
Cooper, Peter. Raymond 123
Corn Plants. Sargent 138
Corneille. Vincent 163
Corner of Spain, A. Harris 62
Corona and Coronet. Todd 160
Correspondence of Colonial Governors of R. I. 34
Correspondence with a Child. Goethe 57
Cosmic Philosophy, Outlines of. Fiske 51
Cotter's Saturday Night. Burns 125
Counsel upon the Reading of Books 38
Counsels and Ideals from the Writings of William Osler 111
Counsels of a Worldly Godmother, The. Mather 100
Count Robert of Paris. Scott 139

Counterfeit Presentment. Howells..... 76
Country By-Ways. Jewett..... 81
Country Doctor, A. Jewett..... 80
Country Interlude, A. Hawthorne..... 64
Country of the Pointed Firs, The. Jewett.. 80
County Road, The. Brown 21
Court of Love, The. Brown 21
Courtship of Miles Standish. Longfellow 92, 94, 103, 128
Courtship of Miles Standish, Dramatized.... 128
Cranmer, Thomas. Mason..... 48
Crater, The. Cooper..... 37
Cressy. Harte.....62,64
Cricket on the Hearth, The. Dickens.... 125, 132
Critical and Miscellaneous Essays. Carlyle. 29
Critical Period of American History, The. Fiske 50
Cromwell. Lamartine, Carlyle.....16, 104
Cruises of the "Blake," Three. Agassiz.... 4
Crusade of the Excelsior, The. Harte..... 62
Cuba and Back, To. Dana..... 39
Culture and Religion. Shairp..... 143
Culture, Behavior, Beauty, etc. Emerson. 47, 103
Cup of Trembling, The. Foote..... 53
Curious Book of Birds, The. Brown..... 20
Current Religious Perils. Cook..... 36
Current Superstitions. Bergen..... 52
Curtis, George William. Cary.....7, 30
Cushman, Charlotte. Stebbins..... 147
Custom House, The, and Main Street. Hawthorne 127

DAFFODILS. Whitney..... 170
Daisy Miller. James..... 79
Damen's Ghost. Bynner..... 27
Dana, Richard H., Jr., Life of. Adams ... 3
Dante, Aids to the Study of. Dinsmore.... 43
Dante, The Teachings of. Dinsmore..... 43
Dante's De Monarchia. Henry..... 69
Dante's Eleven Letters, A Translation of. Latham..... 88
Danvis Folks. Robinson..... 134
Danvis Pioneer, A. Robinson 134
Daphne. Sherwood..... 145
Darmesteter, James, Selected Essays of.... 40
Darwinism, etc. Fiske..... 51
Daughter of Eve, A. Kirk..... 84
Daughter of the Pit, A. Jackson..... 78
Daughters of the Revolution. Coffin..... 34
Daughters of the Revolution, Three Little. Perry..... 116
Daughters of Troy, The. Harris..... 61
David Alden's Daughter. Austin..... 11
David Copperfield. Dickens..... 41
Davis, Charles Henry. Davis..... 40
Davy and the Goblin. Carryl..... 29
Dawn of Italian Independence. Thayer.... 158
Day at Laguerre's, A, and Other Days. Smith..... 146
Day of his Youth, The. Brown..... 21
Day's Pleasure, A. Howells..... 104
Dayspring from on High. Cary..... 30
Dead Doll, The, etc. Vandegrift 162
Dearly Bought. Burnham..... 25
Deephaven. Jewett.....80, 81
Deerslayer. Cooper..... 28, 37
Delineation, Elementary Practice in. Moore 105
Democracy, and Other Addresses. Lowell 97, 129
Democracy, Unforeseen Tendencies of. Godkin..... 56
De Monarchia of Dante. Henry..... 69
Denis Duval. Thackeray..... 156
Desert, The, and the Sown. Foote 53
Deserted Village, and Traveller. Goldsmith 90, 104, 127
Desmond Hundred, The. Austin..... 11
Despot of Broomsedge Cove, The. Craddock 38
Destiny of Man, The. Fiske 51
Detmold. Bishop..... 16
Deutscher Hiawatha Primer. Holbrook.... 71
Development of Religious Liberty in Connecticut, The. Greene 59
Devil's Ford. Harte..... 64
Diamond Rock, H. M. Sloop. Huntington. 77
Diana Victrix. Converse..... 35
Diary of a Goose-Girl. Wiggin..... 172
Diary of a Saint. Bates..... 14
Diary of an Ennuyée. Jameson..... 80
Diary of Anna Green Winslow. Earle..... 43
Dickens Dictionary. Pierce and Wheeler... 42
Dictionary of American Authors. Adams... 4
Dictionary of Practical Phonography. Munson 107
Dictionary of the Bible. Smith..... 147
Dionysos and Immortality. Wheeler 78, 167
Discovery of America, The. Fiske..... 50
Diverting History of John Gilpin, The. Cowper. Seaver..... 50
Dividend to Labor, A. Gilman..... 55
Divina Commedia. Dante. Longfellow, Norton, Parsons.....93, 109, 114
Divina Commedia, Comments on Passages in the. Ruskin..... 136
Divina Commedia, The Spiritual Sense of Dante's. Harris..... 62
Divine Force, The, in the Life of the World. McKenzie..... 101
Dix, Dorothea L., Life of. Tiffany..... 159
Dr Breen's Practice. Howells..... 75
Dr. Grimshawe's Secret. Hawthorne..... 28, 65, 66
Dr. Latimer. Burnham..... 24
Dr. Le Baron and his Daughters. Austin.. 11
Doctor Zay. Phelps..... 117
Does God send Trouble? Hall..... 60
Dog of Flanders, A, and The Nürnberg Stove. Ouida..... 111, 130
Dog's Mission, A. Stowe..... 152
Dog Watches at Sea. King 83
Doings of the Bodley Family. Scudder..... 141
Dolliver Romance. Hawthorne.....65, 66
Dombey and Son. Dickens..... 41
Donald Marcy. Phelps 117
Donne, John. Jessopp..... 48
Doorstep Acquaintance, A, etc. Howells ...128
Dorothy and her Friends. Kirk 84
Dorothy Deane. Kirk 84
Douglas, Stephen A. Brown.....22, 123
Down the Ravine. Craddock..... 38
Downrenter's Son, A. Hall..... 60
Drainage, Sanitary. Waring..... 163
Dramas of Euripides, Three. Lawton..... 89
Dramatic Lyrics, etc. Browning..... 23
Dramatists, Old English. Lowell..... 96
Drawing, Charcoal. Allongé..... 6
Drawing, Hints for Pupils in. Knowlton... 85
Dream Children. Scudder..... 142
Dred. Stowe 28, 151, 152
Drift from Redwood Camp, A. Harte..... 64
Drift from Two Shores. Harte..... 64
Due North. Ballou..... 13
Due South. Ballou..... 13
Due West. Ballou..... 13
Dust. Björnson 16
Dutch and Quaker Colonies, The. Fiske.... 50
Dwellers in Five-Sisters Court. Scudder.... 141
Dynamic of Christianity, The. Chapman... 31

EADS, JAMES B. How..... 123
Early English Poetry. Child..... 31
Early Italian Painters. Jameson.....80
Early Renaissance, etc. Hoppin..... 74
Early Spring in Massachusetts. Thoreau... 159
Earth's Surface, Illustrations of the. Glaciers. Shaler and Davis..... 144
Eastern Tales. Harte 63

Eating, Philosophy of. Bellows..... 15
Ecclesiastes in the Metre of Omar. Forbush 53
Economic and Social History of New England. Weeden..... 166
Economic Aspects of the Liquor Problem... 90
Edge-Tools of Speech. Ballou..... 14
Edgeworth, Maria, Life and Letters of..... 45
Ednah and her Brothers. White..... 169
Education, Of. Bowker..... 17
Education and the Larger Life. Henderson 69
Educational Books..... 189
Edwards, Jonathan. Allen..... 8
Edwin Drood, Mystery of. Dickens..... 41
Eighteenth Century in Literature and Scholarship. De Quincey..... 41
El Fureidis. Cummins..... 39
Electricity, A Century of. Mendenhall..... 101
Elegy in a Country Churchyard. Gray ... 104, 127
Elementary Composition. Webster..... 166
Elementary Practice in Delineation. Moore 105
Elements of English Grammar. Webster... 166
Elements of Political Science. Leacock.... 89
Elevator, The. Howells..... 76
Elia, Essays from. Lamb..... 104, 128
Eliot, Charles. Eliot..... 44
Eliot, George. Cooke..... 36
Elizabeth of England. Shaler..... 143
Elizabethan Drama, A History of the. Schelling..... 138
Ellwood, Thomas, Autobiography of. Howells..... 76
Elsie Venner. Holmes..... 28, 71, 73
Emancipation of Massachusetts, The. Adams 2
Emerson at Home and Abroad. Conway... 35
Emerson, A Bibliography of. Cooke..... 36
Emerson, Genius and Character of. Sanborn..... 47
Emerson in Concord. Emerson..... 45
Emerson-Carlyle Correspondence..... 47
Emerson-Sterling Correspondence..... 47
Emerson, Ralph Waldo. Cabot, Cooke, Holmes..... 7, 27, 36, 71, 73
Emerson's Letters to a Friend..... 47
Eminent Men, Recollections of. Whipple.. 168
End of an Era, The. Wise..... 174
Endless Life, The. Crothers.....39, 78
England and Holland of the Pilgrims. Dexter..... 41
England, A Child's History of. Dickens. 41, 42
England, History of. Macaulay..... 98
England, School History of. Larned..... 87
England, Old. Hoppin..... 74
England Without and Within. White..... 168
England's and America's Literature. Tappan..... 153
England's Literature, A Short History of. Tappan..... 153
England's Story. Tappan..... 153
English and Scottish Ballads (British Poets) Child..... 19
English and Scottish Popular Ballads. Child.....32
English and Scottish Popular Ballads. (Cambridge Ed.). Child.....28, 32, 48
English Authors, Selections from the Writings of Eleven..... 127
English: Composition and Literature. Webster..... 166
English Constitution, Origin and Growth of. Taylor..... 153
English Constitutional History. Taswell-Langmead..... 153
English Dramatists, The Old. Lowell..... 96
English-Hebrew Lexicon. Robinson..... 133
English Hours. James..... 79
English Literature, A Student's History of. Simonds..... 145
English Mail Coach, The. De Quincey.... 125
English Note-Books. Hawthorne..... 65, 66
English Patents of Monopoly, The. Price. 64, 119
English Politics in Early Virginia History. Brown..... 17
English Religious Leaders..... 47
English Traits. Emerson..... 45
English Writers, Lives of. Hinchman and Gummere..... 70
Enjoyment of Art, The. Noyes..... 109
Enoch Arden. Tennyson..... 90, 103, 131, 133, 135, 155
Epic of the Inner Life, The. Genung..... 55
Epitome of History. Ploetz..... 118
Equatorial America. Ballou..... 13
Esoteric Buddhism. Sinnett..... 145
Essay on Man. Pope.....104, 130
Essays for the Day. Munger..... 106
Essays from Elia. Lamb..... 104
Essays in Idleness. Repplier..... 121
Essays in Miniature. Repplier..... 121
Essays in Philosophy. De Quincey..... 41
Essays in Puritanism. Macphail..... 99
Essays on Government. Lowell..... 95
Essays on Great Writers. Sedgwick..... 142
Essays, Theological and Literary. Everett.. 48
Eternalism. Smith..... 147
Eternal Life, The. Münsterberg..... 107
Ethnic Trinities. Paine..... 112
Etna and Kirkersville. Schaff..... 138
Euripides, Three Dramas of. Lawton..... 89
Europe, Our Hundred Days in. Holmes... 71
Europe, Reconstruction of. Murdock..... 107
Europeans, The. James.....
Evangeline. Longfellow..... 79, 92, 103, 122, 128, 132
Evangeline, Illustrations to. Darley.... 93, 94
Evasion, The. Frothingham..... 54
Eve of St. Agnes. Keats..... 104
Eve of the French Revolution, The. Lowell 95
Events and Epochs in Religious History. Clarke..... 32
Everyday Birds. Torrey..... 161
Every-Day Butterflies. Scudder..... 142
Every-Day English. White..... 168
Every-Day Religion. Clarke..... 32
Evolution of Christianity. Abbott..... 2
Evolution of the U. S. Constitution. Kasson 83
Evolution of Trinitarianism. Paine..... 112
Examples for Elementary Practice in Delineation. Moore..... 105
Excursions. Thoreau..... 159
Excursions in Art and Letters. Story..... 150
Excursions of an Evolutionist. Fiske..... 51
Exile (Little Classics). Johnson..... 81
Exotics. Clarke..... 33
Expansion of Religion, The. Donald..... 43
Expression, Synthetic Philosophy of. Brown 22

Fable for Critics, A. Lowell....97, 122, 129
Fables, Book of. Scudder.....142
Fables and Folk Stories. Scudder..... 123, 130, 133, 142
Fact and Fable in Psychology. Jastrow.... 80
Faerie Queene. Spencer..... 131
Fagots for the Fireside. Hale..... 59
Fair God, The. Wallace..... 164
Fair Maid of Perth. Scott..... 139
Fair Shadow Land. Thomas..... 158
Faith Gartney's Girlhood. Whitney..... 169
Faithless Nelly Gray. Hood. (Seaver)..... 74
Familiar Allusions. Wheeler..... 167
Familiar Short Sayings of Great Men. Bent .. 15
Family Library of British Poetry. Fields and Whipple..... 50
Famous Americans. Parton..... 114
Famous Painters and Paintings. Shedd.... 144
Famous Sculptors and Sculpture. Shedd... 144

Fanshawe. Hawthorne..... 65, 66
Far and Near. Burroughs..... 26
Far Eastern Tropics, The. Ireland..... 78
Farce of Master Pierre Patelin, The. Holbrook..... 71
Farmer's Boy. Bloomfield..... 104
Fast and Thanksgiving Days of New England. Love..... 95
Fate of a Voice. Foote..... 53
Fate of Mansfield Humphreys. White.... 168
Faust (Goethe), Translation of. Taylor.. 56, 57
Favorite Flies. Marbury..... 99
Fearful Responsibility, A, etc. Howells.... 75
Federal Judge, The. Lush..... 97
Federal Regulation of Railway Rates. Merritt. 62
Federation of the World, The. Trueblood.. 161
Fellowe and His Wife, A. Howard and Sharp..... 74
Fessenden, William Pitt. Fessenden..... 49
Feud of Oakfield Creek. Royce..... 133
Fiammetta. Story..... 150
Fiction, Books of..... 196
Fiction, Dictionary of Noted Names of. Wheeler..... 167
Field of Ethics. Palmer.....109, 112
Fields, James T., Biographical Notes of.... 50
Fields of Dawn, The. Mifflin..... 99
Finding A Home. Wiggin..... 132
Finney, Charles G. Wright..... 8
Fire-Bringer, The. Moody..... 105
Fireside Sphinx, The. Repplier..... 120
Fireside Travels. Lowell.....28, 96, 97, 122
First Book of Birds, The. Miller..... 102
First Bunker Hill Oration, and the Oration on Adams and Jefferson. Webster. 131, 166
First Family of Tasajara, A. Harte 62, 64
First Lessons, Intellectual Arithmetic. Colburn..... 34
First Napoleon, The. Ropes..... 136
First Republic in America. Brown..... 17
Fisher Maiden, The. Björnson..... 16
Fishing with the Fly. Orvis and Cheney... 107
Fisk, Wilbur. Prentice..... 8
Flag on the Hilltop, The. Earle..... 44
Flag-Raising, The. Wiggin..... 132
Flies, Favorite. Marbury..... 99
Flight of a Tartar Tribe. De Quincey 125
Flip; and Found at Blazing Star. Harte.... 64
Flitting. Howells..... 104
Flock, The. Austin. 12
Flock of Girls, A. Perry..... 116
Florida Sketch-Book, A. Torrey 161
Flower Beautiful, The. Weed..... 166
Flower Princess, The. Brown..... 20
Folk-Lore, Journal of American..... 52
Folk-Lore Society, Memoirs of the American..... 53
Folk-Song and Popular Poetry. Williams.. 174
Folk Stories, The Book of. Scudder..... 142
Football. Camp and Deland..... 29
Footing it in Franconia. Torrey..... 161
Foot-Path Way, The. Torrey..... 161
Forbes, John Murray. Hughes..... 53
Foregone Conclusion, A. Howells..... 75
Forest Flora of Japan. Sargent..... 138
Fortune (Little Classics). Johnson..... 81
Fortune of the Republic, The, etc. Emerson.....47, 126
Fortune's Boats. Yechton..... 176
Fortune's Fool. Hawthorne..... 65
Fortunes of Nigel. Scott..... 139
Foundation of a Creed, The. Lewes..... 89
Four Georges, etc. Thackeray..... 156
Four-Handed Folk. Miller..... 102, 124
Fourteen to One. Phelps..... 117
Frail Children of the Air. Scudder..... 124, 142
France, Historical Monuments of. Hunnewell..... 77
France, Little Tour in. James..... 79
France under Louis XV. Perkins..... 115
France under the Regency. Perkins 115
Frank Warrington. Harris..... 62
Franklin, Benjamin. Franklin, McMaster, More, Morse, Parton 7, 8, 54, 106, 113, 123, 127, 132
Frederica of Bayreuth, Autobiography of. Howells..... 76
Frederick the Great. Macaulay, Dodge.... 16, 43
Freedom of Faith. Munger..... 107
French Academy, The. Vincent..... 163
French and Italian Note-Books. Hawthorne.....65, 66
French Letters and Society in the 17th Century. Vincent..... 163
French Parnassus, The. Parton 114
French Revolution, Eve of the. Lowell.... 93
Fresh Fields. Burroughs..... 26
Friar Jerome's Beautiful Book. Aldrich.... 5
Fridolin. Schiller..... 104
Friendly Letters to Girl Friends. Whitney..... 170
Friends: A Duet. Phelps..... 117
Friends and Cousins. Brown..... 20
Friends Ashore. Jewett..... 81
Friends on the Shelf. Torrey..... 160
Frigate Constitution, The. Hollis..... 71
Froebel's Gifts. Wiggin and Smith..... 173
Froebel's Occupations. Wiggin and Smith. 173
From Blomidon to Smoky. Bolles..... 16
From Old Fields. Shaler..... 143
From Ponkapog to Pesth. Aldrich..... 4, 6
From Sandhill to Pine. Harte..... 64
From Sunset Ridge. Howe 75
From the Garden of Hellas. Perry 116
From the Other Side. Fuller..... 55
Fromentin, Eugène. Gonse..... 58
Frontiersmen, The. Craddock 38
Fuller-Ossoli, Margaret. Higginson.....7, 70

Gabriel Conroy. Harte..... 63
Gallatin, Albert. Stevens 8, 149
Gareth and Lynette. Tennyson..... 131
Garfield and Education. Hinsdale..... 70
Garrison, Wm. Lloyd, Life of. Garrison, Johnson.....55, 81
Garrison, The Words of..... 55
Gases, Physical Properties of. Kimball..... 83
Gate of Appreciation, The. Noyes..... 109
Gates Ajar, The. Phelps..... 117
Gates Between. Phelps..... 117
Gawayne and the Green Knight. Lewis.... 90
Gayworthys, The. Whitney..... 169
Genesis of the United States. Brown..... 17
Genius and Character of Emerson. Sanborn..... 47
Genius in Sunshine and Shadow. Ballou..... 14
Gentle Boy, The. Hawthorne..... 127
Gentle Breadwinners. Owen..... 111
Gentle Reader, The. Crothers..... 39
Gentleman of Leisure, A. Fawcett..... 49
Gentleman Vagabond, A. Smith..... 146
Genuine Girl, A. Lincoln..... 90
Geodesy. Gore..... 58
Geological Sketches. Agassiz..... 3
Georgia. Phillips..... 7
Georgian Bungalow, A. Baylor..... 14
Geraldine. Hopkins..... 74
German Household Tales. Grimm..59, 127, 132
German Ideals of To-day. Francke..... 54
Germany. De Staël..... 41
Gettysburg Speech, etc. Lincoln.....90, 128
Gibbon, Edward, Autobiography of. Howells..... 76

Giles Corey. Longfellow..... 128
Giorgio. Sterne..... 149
Girl Graduate, A. Woolley..... 175
Girls and Women. Paine.....112, 124
Glaciers. Shaler and Davis..... 144
Gleanings in Buddha-Fields. Hearn..... 67
Glimpses of Unfamiliar Japan. Hearn..... 67
God's Education of Man. Hyde..... 77
Goddess of Reason, The. Johnston..... 82
Goethe. Carlyle..... 104
Goethe's Life, Story of. Lewes.....28, 90
Gold Bug, The, etc. Poe.....118, 130
Golden Arrow, The. Hall..... 60
Golden Days of the Renaissance in Rome. Lanciani..... 85
Golden Goose, The. Tappan..... 153
Golden Gossip, A. Whitney..... 170
Golden Justice, The. Bishop..... 16
Golden Legend. Longfellow.....94, 128
Goldoni, Carlo, Autobiography of. Howells..... 76
Goldsmith, Oliver. Macaulay, Irving..... 129
Golf. Brown..... 22
Gondola Days. Smith..... 146
Good-bye, Proud World. Kirk..... 84
Good Word for Winter, A. Lowell..... 104
Government, Essays on. Lowell..... 95
Government, The, of the American People. Strong and Schafer..... 152
Governments and Parties in Continental Europe. Lowell..... 95
Grandfather's Chair. Hawthorne..... 67, 123, 127, 132
Grandmother's Story. Holmes..... 128, 132
Grant, Ulysses S. Allen..... 123
Gray Champion, etc. Hawthorne..... 122
Great Adventure, The. Lodge..... 91
Great Captains. Dodge..... 43
Great Epochs in Art History. Hoppin..... 74
Great Expectations. Dickens..... 41
Great Love, A. Burnham..... 25
Great Poets of Italy, The. Kuhns..... 85
Greece, Lectures on. Felton..... 49
Greece and the Ægean Isles. Marden..... 99
Greek and English New Testament Lexicon. Robinson..... 133
Greek Art on Greek Soil. Hoppin..... 74
Greek Folk Stories, Old. Peabody.... 114, 129
Greek Lines, and Other Architectural Essays. Van Brunt..... 162
Greek Literature, Masterpieces of..... 100
Greek Poetry, Growth and Influence of Classical. Jebb..... 80
Greek Poets in English Verse. Appleton... 10
Greeley, Horace, Life of. Parton..... 114
Green Shay, The. Wasson..... 165
Greene, Nathanael, Life of. Greene..... 58
Grimm Tales made Gay. Carryl..... 30
Growth and Education. Tyler..... 162
Growth and Influence of Classical Greek Poetry. Jebb..... 80
Guardian Angel, The. Holmes..... 71
Guenn. Howard.....28, 75
Guide to Birds of New England and Eastern New York. Hoffmann..... 71
Guide-Book to Robert Browning. Cooke... 36
Gulliver's Voyage to Brobdingnag. Swift.. 131, 133
Gulliver's Voyage to Lilliput. Swift...131, 133
Gustavus Adolphus. Dodge..... 43
Guy Mannering. Scott..... 139
Gypsies, The. Leland..... 89

H. M. Sloop Diamond Rock. Huntington..... 77
Half a Century with Judges and Lawyers. Willard..... 173
Half Century in Salem, A. Silsbee..... 145
Half-Hearted, The. Buchan..... 23
Hamilton, Alexander. Conant, Lodge..... 8, 34, 91, 120
Hamlet. Shakespeare..... 130
Hammersmith. Severance..... 143
Handbook of Art. Clement..... 33
Handbook of Birds of the Western United States. Bailey..... 13
Handbook of Legendary and Mythological Art, A. Clement..... 33
Handbook of Universal Literature. Botta.. 17
Handful of Lavender, A. Reese..... 121
Hanging of the Crane, The. Longfellow... 94
Hannibal. Arnold, Dodge.....16, 43
Hap-Hazard. Field..... 51
Happy Boy, A. Björnson..... 16
Happy Dodd. Cooke..... 36
Happy-Go-Lucky. Harris..... 62
Hard Times. Dickens..... 41
Harding of St. Timothy's. Pier..... 118
Harmony of the Four Gospels in English. Robinson..... 133
Harmony of the Four Gospels in Greek. Robinson..... 133
Harris, Townsend. Griffis..... 59
Harry's Runaway. Miller..... 101
Harte, Bret. Merwin..... 8
Harvard Economic Studies..... 64
Harvard Psychological Studies..... 64
Hawthorne, Nathaniel. Fields, Woodberry. 7, 104, 175
Hawthorne, Nathaniel. Bibliography of. Browne..... 22
Hawthorne and his Wife. Hawthorne..... 64
Hawthorne, Memories of. Lathrop..... 89
Hawthorne, Study of. Lathrop..... 89
Hawthorne Centenary, The..... 67
Hayne-Webster Debate.....127, 166
He and She. Story..... 150
Headsman, The. Cooper..... 37
Hearn, Lafcadio, Life and Letters. Bisland 16
Heart of Mid-Lothian. Scott..... 139
Heart of the Doctor, The. Foster..... 54
Heart of the Road, The, and Other Poems. Branch..... 17
Heart of the Weed, The. Perry..... 116
Heartsease and Rue. Lowell..... 97
Heat as a Form of Energy. Thurston..... 159
Hebrew Lexicon. Gesenius and Robinson 68, 133
Hebrew Literature of Wisdom, The. Genung. 55
Hebrews, The Life and Literature of the Ancient. Abbott..... 1
Hedged In. Phelps..... 117
Heidenmauer, The. Cooper..... 37
Hell. Dante. Norton..... 109
Helpers, The. Lynde..... 98
Henderson. Young..... 176
Henry Esmond. Thackeray.....131, 156
Henry V. Shakespeare..... 130
Henry, Patrick. Tyler.....8, 162
Her Letter. Harte..... 63
Her Sixteenth Year. Brown..... 18
Herbert, George, Works of..... 69
Heredity. Cook..... 36
Heretics of Yesterday, Some. Herrick..... 68
Heritage, The. Stevenson..... 149
Heritage of Dedlow Marsh, The. Harte... 64
Hermione, etc. Sill..... 144
Hermitage, The, etc. Sill..... 144
Heroes, Hero-Worship, etc. Carlyle..... 125
Heroes of the Storm. O'Connor..... 109
Heroism (Little Classics). Johnson..... 81
Hezekiah's Wives. French..... 54
Hiawatha, The Song of. Longfellow, 92, 93, 129
Hiawatha, The Song of, Dramatized. Holbrook.....71, 128
Hiawatha Primer. Holbrook.....71, 128
Higginson, Stephen, The Life and Times of. Higginson..... 70
High-Lights. Field..... 51

High Noon. Brown 21
Higher Study of English, The. Cook..... 36
Hill Towns of Italy. Williams..... 174
Hints for Pupils in Drawing and Painting. Knowlton..... 85
His Daughter First. Hardy..... 60
His Vanished Star. Craddock..... 38
Historical and Political Essays. Lodge..... 91
Historical Monuments of France. Hunnewell 77
Historical View of the Revolution. Greene. 58
History, Books of..... 201
History of Architecture in Italy. Cummings. 39
History of Our Country. Richardson..... 121
History of the Art of War, A. Dodge..... 43
History of the Presidency, A. Stanwood... 147
Hitherto. Whitney..... 169
Holderness. Hodges..... 70
Holiday and Gift Books 204
Holland, Brave Little, and What She Taught Us. Griffis 59, 123, 132
Holland, Young People's History of. Griffis 59
Holmes, Oliver Wendell. Crothers, Morse 8, 39, 106
Holy-Tides. Whitney..... 170
Home as Found. Cooper..... 37
Home Ballads. Taylor..... 153
Home Idyl, A. Trowbridge..... 161
Home, School and Vacation..... 6
Homespun Yarns. Whitney..... 169
Homeward Bound. Cooper..... 37
Hopeless Case, A. Fawcett 49
Hopkins, Mark. Carter..... 8
Horse-Leech's Daughters, The. Jackson... 78
Horsewoman, American. Karr..... 83
Hôtel de Rambouillet. Vincent..... 163
House and Home Papers. Stowe..... 152
House at High Bridge, The. Fawcett..... 49
House Behind the Cedars, The. Chesnutt. 31
House of a Merchant Prince. Bishop..... 16
House of the Seven Gables, The. Hawthorne 28, 65, 66, 127, 132
Houseboat on the Nile, Our. Bacon..... 13
Household Books..... 205
Household Education. Martineau..... 99
Household Papers and Stories. Stowe..... 151
Houston, Sam, and the War of Independence in Texas. Williams..... 174
How Much is Left of the Old Doctrines? Gladden 56
How the Old Horse won the Bet. Holmes. 73
How to Tell Stories to Children. Bryant... 24
Howe, Julia Ward, Reminiscences of..... 75
Howell, James, The Familiar Letters of.... 75
Huckleberries. Cooke..... 36
Human Bullets. Sakurai..... 137
Human Destiny in the Light of Revelation. Weir..... 166
Human Immortality. James..... 79
Humanity (Little Classics). Johnson..... 81
Humorous Poetry of the English Language. Parton 114
Huntington, Frederic Dan, Memoirs of. Huntington..... 77
Hutchinson, Thomas, Life of. Hosmer.... 74
Hymns of the Faith. Harris, Tucker, and Glezen..... 61
Hyperion and Kavanagh. Longfellow..28, 93, 94

Idea of God, The. Fiske..... 51
Ideas of the Apostle Paul, The. Clarke.... 32
Idyl of Work, An. Larcom..... 87
Idylls of the King. Tennyson..... 135, 155
Iliad. Homer. Bryant, Pope.....24, 125, 130
Illinois. Finley..... 7, 51
Illustrations of the Earth's Surface. Shaler 144
Imitation of Christ, Of the. A Kempis..... 83
Immanence of God, The. Bowne..... 17
Immortality and the New Theodicy. Gordon.57, 78
Immortality, The Conception of. Royce.78, 136
Immortality, The Witness to. Gordon..... 57
Imperial Island, The. Hunnewell..... 77
Imported Bridegroom, The. Cahan..... 27
Impressions of Spain. Lowell..... 97
Improvisatore, The. Andersen 10, 27
In a Club Corner. Russell..... 136
In a Hollow of the Hills. Harte.....62, 64
In and Out of Doors with Charles Dickens. Fields 103
In Exile. Foote..... 53
In Memoriam. Tennyson 103, 135, 155
In Memoriam, Tennyson's. Genung..... 55
In Nesting Time. Miller..... 102
In New England Fields and Woods. Robinson 134
In our Convent Days. Repplier..... 121
In Spain and Portugal. Andersen..... 10
In Sunshine Land. Thomas..... 158
In the Brave Days of Old. Hall..... 60
In the Carquinez Woods. Harte.....62, 64
In the Cheering-Up Business. Lee..... 89
In the Clouds. Craddock..... 38
In the Days of Giants. Brown.....20, 124
In the Dozy Hours. Repplier..... 121
In the Hands of the Redcoats. Tomlinson. 160
In the Land of the Gods. Bacon..... 13
In the Lena Delta. Melville..... 101
In the Levant. Warner..... 164
In the March and Borderland of Wales. Bradley..... 17
In the Tennessee Mountains. Craddock.... 38
In the Wilderness. Warner..... 131, 164
In the Young World. Thomas..... 158
Index to Periodical Literature. Poole..... 118
India (Oriental Religions). Johnson..... 82
India, the Pearl of. Ballou..... 13
Indian Epigrams, A Century of. More 105
Indian Giver, An. Howells..... 76
Indian Summer. Howells..... 75
Indiana. Dunn 6, 43
Individuality and Immortality. Ostwald.. 78, 111
Indoor Studies. Burroughs..... 26
Industrial Education. Person..... 62
Inequality and Progress. Harris..... 61
Inferno, Dante's. Longfellow, Norton, Parsons..... 93, 109, 114
Ingersoll Lectures, The..... 78
Integrity of Christian Science, The. Whitney 170
Intellect (Little Classics). Johnson..... 81
Intellect, Natural History of, etc. Emerson 45, 46
Intellectual Arithmetic. Colburn..... 34
Interludes, Lyrics and Idyls from Tennyson. 155
Interpretation of Nature. Shaler 143
Intimations of Immortality. Wordsworth... 132
Into His Marvellous Light. Hall..... 60
Introduction to the History of Modern Europe. Weir..... 166
Inverted Torch, The. Thomas 158
Iowa. Shaw 7, 144
Ireland's Story. Johnston..... 82
Irish Sketch Book, etc. Thackeray..... 156
Irving, Washington. Boynton, Warner 7, 123, 165
Is Polite Society Polite? etc. Howe..... 75
Isidro. Austin..... 12
Island Garden, An. Thaxter..... 157
Isles of Shoals. Jenness..... 80
Isles of Shoals, Among the. Thaxter..... 157
Italian Architecture. Cummings..... 39
Italian Independence, Dawn of. Thayer... 158
Italian Journeys. Howells..... 75
Italian Painters, Early. Jameson..... 80
Italian Popular Tales. Crane..... 38
Italy, A Short History of. Sedgwick..... 142
Italy, Architecture in. Cummings..... 39
Italy, At Home in. Bianciardi..... 15
Italy, Journey into. Montaigne..... 104
Italy, Notes of Travel and Study in. Norton 109
Italy, Pictures from. Dickens..... 41

Italy, Six Months in. Hillard 70
Italy, The Great Poets of. Kuhns..... 85
Italy, The Hill Towns of. Williams 174
Ivanhoe. Scott.....28, 130, 133, 139

Jack the Fisherman. Phelps..... 117
Jack Tier. Cooper..... 37
Jackanapes, and The Brownies. Ewing..48, 127
Jackson, Andrew. Brown, Parton, Sumner 8, 22, 114, 123, 152
Jackson, Dr. James, Memoirs of. Putnam.. 120
Jaconetta. Davis..... 40
James, Henry, A Bibliography of. Phillips.. 118
Japan, Forest Flora of. Sargent..... 138
Japan, Glimpses of Unfamiliar. Hearn.... 67
Japan: In History, Folk-Lore, and Art. Griffis..... 59, 124
Japan, Occult. Lowell 97
Japan, Pictorial Arts of. Anderson..... 10
Japanese Girls and Women. Bacon.....13, 124
Japanese Interior, A. Bacon.....13, 132
Java: The Pearl of the East. Higginson 70, 124
Javelin of Fate, A. Lincoln..... 90
Jay, John. Pellew..... 8, 115
Jeannette, Voyage of the. De Long..... 40
Jefferson, Thomas. Morse, Parton, Merwin 8, 106, 113, 123
Jersey Boy in the Revolution, A. Tomlinson..... 160
Jessop Bequest, The. Burr..... 25
Jesus' Way. Hyde..... 77
Jewel. Burnham..... 25
Jewel's Story Book. Burnham 25
Joan of Arc. Michelet, Lowell, De Quincey. 16, 95, 125
Joan of the Alley. Bartlett..... 14
John Bodewin's Testimony. Foote 53
John Gilpin. Cowper (Seaver) 38
John Kenadie. Saunders..... 138
John Leech. Brown..... 21
John Percyfield. Henderson 68
John Ward, Preacher. Deland..... 40
Johnson, Samuel. Macaulay 129
Jones, Paul. Hapgood..... 123
Journal of American Folk-Lore 52
Journalism and Literature. Boynton..... 17
Journalist, Autobiography of a. Stillman... 149
Journey in Brazil. Agassiz 3
Journey into Italy. Montaigne 104
Juan and Juanita. Baylor..... 14
Judas Maccabæus, etc. Longfellow..... 92
Judgment of Socrates, The. Plato. More. 118, 130
Judith and Holofernes. Aldrich..... 4
Judith of Bethulia. Aldrich..... 5
Juggler, The. Craddock..... 38
Julius Cæsar. Shakespeare..... 130
Just How. Whitney..... 170
Juvenile Books. See Children's and Young People's Books..... 187

Kansas. Spring.....6, 147
Kavanagh. Longfellow 28, 93, 94
Kenilworth. Scott..... 139
Kentucky. Shaler.....6, 143
Kindergarten Principles and Practice. Wiggin and Smith..... 173
King Arthur and the Table Round. Newell 108
King of Folly Island. Jewett 80
King of the Golden River, The. Ruskin ... 130
King's End. Brown..... 21
King's Jester, The, and Other Short Plays. Dugan..... 43
Knave of Hearts, The. Grant..... 58
Knights in Fustian. Brown..... 18
Knitters in the Sun. Thanet 157
Koheleth, Words of. Genung 55
Kokoro. Hearn 67
Kristy's Queer Christmas. Miller..... 12
Kristy's Rainy Day Picnic. Miller..... 102
Kristy's Surprise Party. Miller..... 102
Kwaidan. Hearn..... 67

Labor. Cook..... 36
Lad's Love, A. Bates..... 14
Ladder of Fortune. Baylor..... 14
Lady Geraldine's Courtship. Mrs. Browning 104
Lady of Fort St. John, The. Catherwood.. 30
Lady of the Aroostook, The. Howells..... 75
Lady of the Lake. Scott..123, 130, 133, 135, 140
L'Allegro, Il Penseroso, etc. Milton.....104, 129
Lamplighter, The. Cummins..... 39
Lamps and Paths. Munger..... 107
Lancelot and Elaine. Tennyson..... 135
Land-Birds and Game-Birds of New England. Minot..... 103
Land of Little Rain, The. Austin 12
Land of the Lingering Snow. Bolles..... 16
Lands of Scott. Hunnewell..... 77
Language Lessons from Literature. Webster..... 166
Lanier, Sidney. Mims..... 103
Larcom, Lucy: Life, Letters, and Diary. Addison 4
Lars. Taylor..... 131
Last Assembly Ball, The. Foote..... 53
Last Leaf, The. Holmes..... 73
Last of the Mohicans. Cooper...28, 37, 125, 132
Last Refuge, The. Fuller..... 55
Later Lyrics. Aldrich..... 5
Later Poems. Chadwick 30
Latin Literature, Masterpieces of..... 100
Latin Poetry. Tyrrell..... 162
Laughter (Little Classics). Johnson..... 81
Law Books 206
Lawrence, Amos A. Lawrence 89
Laws of Daily Conduct. Gilman..... 55
Lay of the Bell. Schiller..... 104
Lay of the Last Minstrel. Scott....130, 135, 140
Lays of Ancient Rome. Macaulay.....104, 129
Lays of the Scottish Cavaliers. Aytoun..... 104
Le Plutarque de Montaigne. Norton..... 109
Leaflets: Holmes, Longfellow, and Whittier. Hodgdon.....128, 129, 131
Leather-Stocking Tales. Cooper..... 37
Led-Horse Claim, The. Foote..... 53
Lee at Appomattox, etc. Adams..... 2
Lee's Centennial. Adams..... 2
Leech, John. Brown 21, 103
Legatee, The. Smith 145
Legend of Montrose. Scott..... 139
Legendary and Mythological Art, Handbook of. Clement..... 33
Legends, The Book of. Scudder.....130, 142
Legends and Lyrics. Whittier..... 171
Legends of the Madonna. Jameson..... 80
Legends of the Monastic Orders. Jameson.. 80
Legends of New England. Hawthorne..... 104
Legends of the Province House. Hawthorne.....104, 122
Legislative Aspects of the Liquor Problem.. 90
Leisure Hours among the Gems. Hamlin.. 60
Leland, Charles Godfrey. Pennell..... 115
Lena Delta, In the. Melville..... 101
Lesley Chilton. White..... 169
Leslie Goldthwaite. Whitney..... 169
Lesson in Love, A. Kirk..... 84
Letters and Social Aims. Emerson 45, 46
Letters from Colonial Children. Tappan... 153
Letters from the Dead to the Dead. Lector 89
Letters to Washington. Hamilton..... 60
Lewis and Clark. Lighton..... 123
Liberal Living upon Narrow Means. Herrick..... 69
Library Notes. Russell 136
Lieutenant-Governor, The. Carryl..... 30

Lieutenant under Washington, A. Tomlinson ... 160
Life (Little Classics). Johnson ... 81
Life and Death of Cardinal Wolsey, The. Cavendish ... 30
Life and Letters of Paul the Apostle. Abbott 1
Life and Literature of the Ancient Hebrews, The. Abbott ... 1
Life Everlasting. Fiske ... 51, 78
Life of Nancy, The. Jewett ... 80
Life of Our Lord in Art. Hurll ... 77
Life of the Spirit in the Modern English Poets. Scudder ... 142
Light of Day, The. Burroughs ... 26
Light of the World, The. Ward ... 163
Light on the Hidden Way ... 90
Lighter Hours. Thackeray ... 104
Lighthouse Village. Sibley ... 145
Lilliput Classics ... 90
Lily among Thorns, The. Griffis ... 59
Lincoln, Abraham. Morse, Schurz 9, 106, 130, 138
Lincoln: Master of Men. Rothschild ... 136
Lionel Lincoln. Cooper ... 37
Liquor Problem, Aspects of the ... 90
Listener in Babel, A. Scudder ... 142
Literary Criticism. De Quincey ... 41
Literary Landmarks. Burt ... 27
Literary Landmarks of Boston. Swift ... 153
Literary Masterpieces ... 100
Literary Reminiscences. De Quincey ... 41
Literary Remains. James ... 78
Literary Values. Burroughs ... 26
Literature and Life. Whipple ... 167
Literature and Life in School. Colby ... 34
Literature in School. Scudder ... 130
Literature of Age of Elizabeth, The. Whipple ... 28, 167
Literature of Roguery. Chandler ... 30, 162
Literature, English, A Student's History of. Simonds ... 145
Literature, Talks on the Study of. Bates ... 14
Little Brothers of the Air. Miller ... 102
Little Chevalier, The. Davis ... 40
Little Classics. Johnson ... 81
Little Daffydowndilly, etc. Hawthorne ... 127
Little Dorrit. Dickens ... 41
Little Fig-Tree Stories, The. Foote ... 53
Little-Folk Lyrics. Sherman ... 145
Little Girl of Long Ago, A. White ... 169
Little Miss Phœbe Gay. Brown ... 18
Little Mr. Thimblefinger. Harris ... 62
Little Pussy Willow. Stowe ... 152
Little Sister of Destiny, A. Burgess ... 23
Little Tour in France, A. James ... 79
Little Violinist, The. Aldrich ... 4, 124
Lochiel's Warning. Campbell ... 125
Locke and Sydenham. Brown ... 21
Locksley Hall. Tennyson ... 103
Locusts and Wild Honey. Burroughs ... 26
Lodging-House Problem in Boston, The. Wolfe ... 64, 174
Log of a Cowboy, The. Adams ... 2
Log of a Sea Angler, The. Holder ... 71
Lois Mallet's Dangerous Gift. Lee ... 89
Lonely O'Malley. Stringer ... 152
Lonesomest Doll. Brown ... 20
Long Will. Converse ... 35
Longfellow, H. W. Higginson, Longfellow, Norton, Underwood 7, 70, 95, 108, 129, 162
Longfellow, Samuel, Memoir of ... 95
Longfellow Night, A. O'Keeffe ... 129
Looking Backward. Bellamy ... 15
Looking toward Sunset. Child ... 31
Lord's Lay, The. Chatterji ... 15
Lord's Prayer, The. Gladden ... 56
Louie's Last Term at St. Mary's. Harris ... 62
Louisiana. Phelps ... 7, 117
Louisiana Folk-Tales. Fortier ... 52
Love (Little Classics). Johnson ... 81
Love in a Cloud. Bates ... 14
Love — or a Name. Hawthorne ... 65
Love Songs, Nine, and a Carol. Wiggin ... 173
Loveliness. Phelps ... 117
Lover of Truth, A. White ... 169
Loves of the Poets. Jameson ... 80
Lowell, Charles Russell, Life and Letters of. Emerson ... 45
Lowell, James Russell. Greenslet, Hale, Scudder, Underwood ... 59, 140, 162
Lowell, A Bibliography of. Cooke ... 36
Lucile. Meredith ... 101
Luck of Roaring Camp, The. Harte ... 62, 64, 122
Luther (Biographical Series). Bunsen ... 16
Lyman, Anne Jean. Lesley ... 89
Lyrical Poems (Little Classics). Johnson ... 81
Lyrics of Joy. Sherman ... 145
Lyrics for a Lute. Sherman ... 145

Mabel Martin. Whittier ... 131
Macbeth. Shakespeare ... 130
Madcap Cruise, A. Bates ... 14
Madison, Dolly, Memoirs of ... 99
Madison, James. Gay ... 9, 55
Madonna of the Tubs, The. Phelps ... 117
Madonna, Legends of the. Jameson ... 80
Magic of the Horse-Shoe, The. Lawrence. 89
Magnhild. Björnson ... 16
Mahomet (Biographical Series). Gibbon ... 16
Maine, Woods and Lakes of. Hubbard ... 77
Maine Woods. Thoreau ... 159
Making and the Unmaking of the Preacher, The. Tucker ... 162
Malta, The Story of. Ballou ... 13
Man in the Case, The. Phelps ... 116
Man Story, A. Howe ... 75
Man who was Guilty, The. Loughead ... 95
Manliness of Christ. Hughes ... 77
Mannerings, The. Brown ... 21
Manners, Friendship, etc. Emerson ... 126
Manning, Cardinal. Hutton ... 48
Manual of Trees, A. Sargent ... 137
Marble Faun, The. Hawthorne ... 28, 65, 66, 127
Marching Against the Iroquois. Tomlinson. 160
Marcia. Kirk ... 84
Margaret Smith's Journal, etc. Whittier ... 171
Margaret Warrener. Brown ... 21
Marjorie Daw. Aldrich ... 4, 5, 27, 122
Marjorie Fleming. Brown ... 21, 90, 103
Marjorie's Quest. Lincoln ... 90
Marlowe. Peabody ... 114
Marm Lisa. Wiggin ... 172
Marmion. Scott ... 135, 140
Marmontel, François, Autobiography of. Howells ... 76
Marriage. Cook ... 36
Marrow of Tradition, The. Chesnutt ... 31
Mars. Lowell ... 97
Marsh Island, A. Jewett ... 80
Marshall, John. Magruder, Thayer ... 9, 99, 123
Martin Chuzzlewit. Dickens ... 41
Martyrs' Idyl, The, etc. Guiney ... 59
Maruja. Harte ... 62, 63
Maryland. Browne ... 6, 22
Masks, Heads, and Faces. Emerson ... 45
Masque of Judgment, The. Moody ... 105
Massachusetts. Channing ... 7, 31
Massachusetts, Early Spring in. Thoreau ... 159
Massachusetts, Emancipation of. Adams ... 2
Massachusetts History, Three Episodes of. Adams ... 3
Massachusetts: Its Historians and its History. Adams ... 3
Massachusetts Reports. Allen, Browne, Lathrop ... 99
Master and Men. Wright ... 176
Master Humphrey's Clock. Dickens ... 41
Master Pierre Patelin, The Farce of. Holbrook ... 71

Master of the Magicians, The. Phelps and Ward 117
Masterpieces, Literary 100
Masterpieces of American Literature 99
Masterpieces of British Literature 99
Masterpieces of Greek Literature 100
Masterpieces of Latin Literature 100
Mate of the Daylight, The, etc. Jewett 81
Mater Coronata. Stedman 148
Matrimonial Bureau, The. Wells and Taber. 166
Maud. Tennyson 103
Maud Muller. Whittier 131
May-Flower, The, and her Log. Ames 10
Mayor of Warwick, The. Hopkins 74
Meadow Grass. Brown 21
Mechanical Dictionary. Knight 84
Medea. Harris 61
Medical Books 206
Medical Essays. Holmes 71
Melodies of Verse. Taylor 153
Memorial of Alice and Phœbe Cary. Clemmer 30
Memoirs of a Revolutionist. Kropotkin 85
Memoirs of Loves of the Poets. Jameson .. 80
Memoirs of Monsieur Claude. Wormeley ... 176
Memoirs of the Early Italian Painters, Jameson 80
Memories of a Great Schoolmaster. Conover. 35
Memorial and Biographical Sketches. Clarke 32
Men and Letters. Scudder 141
Men of Letters, American 7
Men, Women, and Ghosts. Phelps 117
Mendelssohn, Felix, Letters of 101
Mercedes. Aldrich 5
Mercedes of Castile. Cooper 37
Merchant of Venice. The. Shakespeare 130
Mere Literature, and Other Essays. Wilson 174
Merlin, and Sir Balin. Malory 99, 129
Mesmerism, Rationale of. Sinnett 145
Message of Christ to Manhood (The Noble Lectures) 106
Methods of Industrial Peace. Gilman 55
Methods of Study in Natural History. Agassiz 3
Michigan. Cooley 6, 36
Middleboro, Mass., A History of. Weston. 166
Midsummer Madness, A. Kirk 84
Midsummer Night's Dream, A. Shakespeare 130
Miles Wallingford. Cooper 37
Millet, Jean-François Sensier 142
Millionaire of Rough-and-Ready. Harte 64
Milton. Macaulay 104, 129
Mind as a Function of the Organism. Lewes 90
Mind, Physical Basis of. Lewes 90
Mind, Problems of Life and. Lewes 89
Mine and Thine. Coates 34
Mingo. Harris 61
Minister's Charge, The. Howells 75
Minister's Wooing, The. Stowe 28, 151
Minnesota. Folwell 7, 52
Minor Poems. (Little Classics). Johnson .. 81
Miss Archer Archer. Burnham 25
Miss Bagg's Secretary. Burnham 25
Miss Brooks. White 169
Miss Ludington's Sister. Bellamy 15
Miss Muffet's Christmas Party. Crothers .. 39
Miss Pritchard's Wedding Trip. Burnham. 25
Mississippi Basin. Winsor 174
Mississippi Valley, Short History of. Hosmer 74
Mississippi Valley in the Civil War, The. Fiske 51
Missouri Carr 7, 29
Missy. Harris 62
Mistress of Beech Knoll, The. Burnham ... 25
Mobile, Colonial. Hamilton 60
Modern Classics 103
Modern Europe, An Introduction to the History of. Weir 166
Modern Instance, A. Howells 75
Molière. Vincent 163
Molly Bishop's Family. Owen 111
Monastery, The. Scott 139
Monastic Orders, Legends of the. Jameson .. 80
Monikins, The. Cooper 37
Monitor, The, and the Navy under Steam. Bennett 15
Monroe, James. Gilman 9, 55
Montlivet. Smith 145
Moonlight Boy, A. Howe 75
Moosehead Journal, A. Lowell 104, 129
Moral Evolution. Harris 61
Moral Overstrain. Alger 6
Mornings in the College Chapel. Peabody. 114
Mornings in the College Chapel: Second Series. Peabody 114
Morris, Gouverneur. Roosevelt 9, 135
Mortal Antipathy, A. Holmes 71
Moscheles, Letters to. Mendelssohn 101
Mosses from an Old Manse. Hawthorne .. 65, 66
Mother Goose for Grown Folks. Whitney .. 170
Mother Goose in Silhouettes. Buffum 23
Mother Goose's Melodies 106
Motley, John Lothrop. Bourne, Holmes 8, 17, 71, 73
Mott, James and Lucretia. Hallowell 60
Mount Desert, a History. Street 152
Mountain Maid, The, etc. Proctor 119
Mountain Playmates. Albee 4
Mouse, The. Howells 104
Mr. Jack Hamlin's Mediation, etc. Harte .. 64
Mr. Rabbit at Home. Harris 62
Mr. Salt. Payne 114
Mr. Tommy Dove, etc. Deland 40
Mr. Tuckerman's Nieces. Brown 18
Mrs. Caudle's Curtain Lectures. Jerrold ... 123
Mrs. Skaggs's Husbands. Harte 64
Muhlenberg, Dr. Newton 8
Multitude of Counsellors, A. Larned 87
My Garden Acquaintance. Lowell 104, 129
My Hunt after "The Captain." Holmes 104, 128
My Lady Pokahontas. Cooke 36
My Own Story. Trowbridge 161
My Pilgrimage to the Wise Men of the East. Conway 35
My Study Windows. Lowell, ... 95, 96, 97
My Summer in a Garden. Warner 122, 165
My Summer in a Mormon Village. Bailey .. 13
My Wife and I. Stowe 151
My Winter on the Nile. Warner 164
Mycenæan Age, The. Tsountas and Manatt 162
Mystery (Little Classics). Johnson 81
Mystery of Edwin Drood, The. Dickens ... 41
Mystery of Witch-Face Mountain, The. Craddock 38
Myths and Myth-Makers. Fiske 51

Nameless Nobleman, A. Austin 11
Nannie's Happy Childhood. Field 51
Nantucket, Quaint. Bliss 16
Nantucket Scraps. Austin 11
Napoleon. Dodge 43
Napoleon, The First. Ropes 136
Narrative and Critical History of America. Winsor 174
Narrative and Miscellaneous Papers. De Quincey 41
Narrative Poems (Little Classics). Johnson 81
National Parks, Our. Muir 105
Native of Winby, A. Jewett 80
Natural History of Intellect. Emerson 45, 46
Natural History, Works on 216
Natural History, The Riverside 83
Nature (Little Classics). Johnson 81
Nature, Addresses, etc. Emerson 45
Nature, and Compensation. Emerson .. 47, 127
Nature and Elements of Poetry. Stedman ... 148
Nature and Human Nature. Emerson 45
Nature Myths, Book of. Holbrook 71, 128

Nature of Goodness. Palmer..... 112
Nature, The Interpretation of. Shaler..... 143
Nature, Success, Greatness, etc. Emerson 47, 103
Nature's Diary. Allen..... 6
Nature's Invitation. Torrey..... 161
Neesima, Joseph Hardy. Hardy..... 60
Neighbor, The. Shaler..... 143
Nelson, the Adventurer. Smith..... 147
Nesting Time, In. Miller..... 102
New Astronomy, The. Langley..... 88
New Burlesques. Harte..... 64
New Chronicles of Rebecca. Wiggin..... 172
New Eldorado, The. Ballou..... 13
New England, Beginnings of. Fiske.....50, 51
New England, Economic and Social History of. Weeden..... 166
New England, Fast and Thanksgiving Days of. Love..... 95
New England Ferns. Eastman..... 44
New England Fields and Woods, In. Robinson..... 134
New England Girlhood, A. Larcom. 87, 124, 132
New England, History of. Palfrey..... 113
New Epoch as Developed by the Manufacture of Power, The. Morison..... 106
New Epoch for Faith, The. Gordon..... 57
New France and New England Fiske.. 50, 51
New Hampshire. Sanborn..... 7, 137
New Jersey. Scott..... 7, 139
New Life. Dante. Norton..... 109
New Songs and Ballads. Perry..... 116
New Tales of Old Rome. Lanciani..... 85
New Testament, Greek and English Lexicon of the. Robinson..... 133
New Testament, History of. Reuss..... 121
New Waggings of Old Tales. Bangs and Sherman..... 14
New York. Roberts..... 7, 133
Newcomes, The. Thackeray..... 156
Newman, The Prose and Poetry of..... 129
Next Door. Burnham..... 25
Nicholas Nickleby. Dickens..... 41
Niece of Snapshot Harry's, A, etc. Harte. 63
Nights with Uncle Remus. Harris..... 61
Nina Gordon. Stowe..... 152
Nine Love Songs and a Carol. Wiggin..... 173
Nineteenth Century Questions. Clarke..... 32
No Gentlemen. Burnham..... 25
No Heroes. Howard..... 75
Noah's Ark, The Story of. Smith..... 146
Noble Lectures, The..... 109
Northland Heroes. Holbrook..... 71, 128
Noted Names of Fiction, Dictionary of. Wheeler..... 167
Notes of Travel in Italy. Norton..... 109
Notes on the Bacon-Shakespeare Question. Allen..... 6
Noto. Lowell..... 97
Numbers and Losses in the Civil War in America. Livermore..... 91

Oak Openings, The. Cooper..... 37
Oberon and Puck. Cone..... 34
Occident. Cook..... 36
Occult Japan. Lowell..... 97
Occult World. Sinnett..... 145
Odd, or Even? Whitney..... 169
Oddities in Southern Life. Watterson..... 165
Ode on a Grecian Urn, etc. Keats..... 128
Ode to Immortality. Wordsworth..... 132
Odyssey. Homer. Bryant, Palmer..24, 112, 113
Of Business. Bowker..... 17
Of Education. Bowker..... 17
Of Politics. Bowker..... 17
Of Religion. Bowker..... 17
Of the Imitation of Christ. A Kempis..... 83
Off the Highway. Smith..... 145
Ohio. King.....7, 83
Old Ballads in Prose. Tappan..... 153
Old China. Lamb..... 128
Old Colony Town, and Other Sketches. Bliss 16
Old Curiosity Shop. Dickens..... 41
Old England. Hoppin..... 74
Old English Dramatists, The. Lowell..... 96
Old Friends and New. Jewett..... 81
Old Garden, The, and Other Verses. Deland..... 40
Old Greek Folk Stories. Peabody..... 114, 129
Old Kaskaskia. Catherwood..... 30
Old Love-Letters. Richardson..... 121
Old Maids and Burglars in Paradise. Phelps 117
Old Manse, The, and A Few Mosses. Hawthorne..... 127
Old Masters of Belgium and Holland, The. Fromentin..... 54
Old Mortality. Scott..... 139
Old Peabody Pew, The. Wiggin..... 172
Old Portraits and Modern Sketches, etc. Whittier..... 171
Old Salem. Putnam..... 120
Old Testament Stories.....15, 129
Old Town by the Sea, An. Aldrich..... 5
Old Virginia and her Neighbours. Fiske..50, 51
Oldtown Folks. Stowe..... 151
Oligarchy of Venice, The. McClellan..... 101
Oliver Twist. Dickens..... 41
Olivia Delaplaine. Fawcett..... 49
On Horseback. Warner..... 164
On the Choice of Books. Carlyle..... 90, 104
On the Civic Relations. Holt..... 73
On the Frontier. Harte..... 64
On the Threshold. Munger.....28, 107
On the Track of Ulysses. Stillman..... 149
One-Hoss Shay, The, etc. Holmes.....73, 122
One Summer. Howard..... 74
One Year Abroad. Howard..... 75
Only a Fiddler! Andersen..... 10
Only Child, An. White..... 169
Opal, The..... 110
Open Door, The. Howard..... 75
Open Mystery, The. Whitney..... 170
Opened Shutters, The. Burnham..... 25
Openings in the Old Trail. Harte..... 64
Opium-Eater, Confessions of an English. De Quincey..... 41
Orchidaceæ. Ames..... 10
Orchids. Rand..... 121
Oregon. Hodder..... 7, 70
Organized Democracy. Stickney..... 149
Oriental Religions. Johnson..... 82
Origin and Growth of the English Constitution. Taylor..... 153
Orpheus. Fields..... 51
Orthodoxy. Cook..... 36
Orthophony, or Vocal Culture. Russell..... 136
Ossoli, Margaret Fuller. Higginson.....7, 70
O. T. Andersen..... 10
Other Fellow, The. Smith..... 146
Other Girls, The. Whitney..... 169
Otto the Knight. Octave Thanet..... 157
Our Country's Story. Tappan..... 153
Our Houseboat on the Nile. Bacon..... 13
Our Hundred Days in Europe. Holmes..... 71
Our Lady of the Beeches. Von Hutten..... 163
Our Lady Vanity. Kirk..... 84
Our Mutual Friend. Dickens..... 41
Our National Parks. Muir..... 105
Our Navy and the Barbary Corsairs. Allen.. 6
Our Old Home. Hawthorne.....65, 66
Out of Bondage. Robinson..... 134
Out of the East. Hearn..... 67
Out of the Question. Howells..... 76
Outdoor Studies. Higginson..... 70
Outlet, The. Adams..... 2
Outlines of Cosmic Philosophy. Fiske..... 51
Outlooks on Society, Literature, etc. Whipple..... 167

Outre-Mer. Longfellow....93, 94
Over the Teacups. Holmes.... 71

PACCHIAROTTO. Browning.... 23
Pagan and Christian Rome. Lanciani.... 85
Pagans, The. Bates.... 14
Pages from an Old Volume of Life. Holmes 71, 104
Painters and Paintings, Famous. Shedd.... 144
Painters, Sculptors, Architects, Engravers. Clement.... 33
Palamon and Arcite. Dryden.... 125
Palmer, Alice Freeman, Service in Memory of.... 113
Panic of 1893, The Causes of the. Lauck....62
Pansies. Whitney.... 170
Paradise. Brown.... 21
Paradise. Dante. Norton.... 109
Paradise Lost. Milton....103, 123, 129
Parallel Bible, The Riverside.... 15
Pardoner's Wallet, The. Crothers.... 39
Paris in December, 1851. Ténot.... 153
Paris Sketch Book, etc. Thackeray.... 156
Parisian Art and Artists. Bacon.... 13
Parker, Theodore. Chadwick.... 30
Parkman, Francis. Sedgwick....7, 142
Parlor Car, The. Howells.... 76
Parnasse Français, Le. Parton.... 114
Parnassus. Emerson.... 47
Parson's Proxy, The. Hamilton.... 60
Part of a Man's Life. Higginson.... 70
Passe Rose. Hardy.... 60
Passing Show, The. Monroe.... 104
Passionate Pilgrim, A. James.... 78
Pathfinder, The. Cooper.... 37
Patience Strong's Outings. Whitney.... 169
Patroclus and Penelope. Dodge.... 43
Patty's Perversities. Bates.... 14
Paul and Virginia. St. Pierre.... 123
Paul Revere's Ride. Longfellow....93, 128
Paul the Apostle, The Life and Letters of. Abbott.... 1
Paul, The Ideas of. Clarke.... 32
Pauline, etc. Browning.... 23
Pearl of India. Ballou.... 13
Pearl of Orr's Island, The. Stowe....28, 151
Pearls of Thought. Ballou.... 14
Peasant and Prince. Martineau.... 129
Pendennis. Thackeray.... 156
Penelope's English Experiences. Wiggin.. 172
Penelope's Experiences. Wiggin.... 172
Penelope's Irish Experiences. Wiggin.... 172
Penelope's Progress. Wiggin.... 172
Penelope's Suitors. Bynner.... 27
Penn, William. Hodges.... 123
Pennsylvania. Williams....7, 174
Penobscot Man, The. Eckstorm.... 44
Pepacton. Burroughs.... 26
Perfect Adonis, A. Harris.... 62
Periodical Literature, Index to. Poole and Fletcher.... 118
Perry, Matthew Calbraith. Griffis.... 59
Persia (Oriental Religions). Johnson.... 82
Personalism. Bowne....17
Personality of Jesus. Barrows....14
Perspective, Applied. Longfellow.... 95
Peter the Great (Biographical Series).... 16
Peterkin Papers, The. Hale.... 59
Petrie Estate, The. Brown.... 18
Peveril of the Peak. Scott.... 139
Phases of Thought and Criticism. Brother Azarias.... 13
Philip and his Wife. Deland.... 40
Philistines, The. Bates.... 14
Philosophy, Essays in. De Quincey.... 41
Philosophy and Psychology, Studies in....152
Philosophy of Eating. Bellows.... 15
Philosophy, Religious Aspect of. Royce.... 136
Philosophy, The Spirit of Modern. Royce.. 136
Phœbe. Harris.... 62
Phonography, Dictionary of. Munson.... 107
Photography, Indoors and Out. Black. 16, 124
Phrase-Book from the Works of Browning. Molineux.... 104
Phyllis of the Sierras, A. Harte.... 64
Physical Basis of Mind. Lewes.... 90
Physical Properties of Gases, The. Kimball.... 83
Physiological Aspects of the Liquor Problem.... 90
Picciola. Saintine.... 123
Pickwick Papers, The. Dickens.... 41
Pictorial Arts of Japan. Anderson.... 10
Pictures from Italy. Dickens.... 41
Pictures of Travel. Andersen.... 10
Picturesque Alaska. Woodman.... 175
Picturesque Tour, A. Andersen.... 10
Pied Piper of Hamelin, The. Browning.... 124
Pièro da Castiglione. Sterne.... 149
Pike County Ballads. Hay.... 68
Pilgrim Republic, The. Goodwin.... 58
Pilgrim's Progress, The. Bunyan...23, 125, 132
Pilgrims, The, in their Three Homes. Griffis.... 59, 124
Pilot, The. Cooper.... 37
Pine Grove House, The. Hall.... 60
Pink and White Tyranny. Stowe.... 151
Pioneer Quakers, The. Hallowell.... 60
Pioneers, The. Cooper.... 37
Pirate, The. Scott.... 139
Pirate Gold. Stimson.... 150
Pitt (Biographical Series). Macaulay.... 16
Plantation Pageants. Harris.... 62
Play Days. Jewett.... 81
Playmate Hours, The. Higginson.... 70
Playwriting, The Art of. Hennequin.... 69
Pleasures of Hope. Campbell.... 104
Pleasures of Memory. Rogers.... 104
Pocahontas and Capt. John Smith. Smith...145
Pocketful of Posies, A. Brown.... 20
Poe, Edgar Allan. Woodberry....7, 175
Poems now First Collected. Stedman.... 148
Poems of Faith, Hope, and Love. Cary.... 30
Poems of Places. Longfellow.... 94
Poems of the Household. Sangster.... 138
Poems of Religious Sorrow, etc. Child.... 32
Poet at the Breakfast-Table. Holmes.... 71
Poetic Interpretation of Nature. Shairp.... 143
Poetic Studies. Phelps.... 117
Poetry and Drama, Works of.... 206
Poetry and Philosophy, Studies in. Shairp. 143
Poetry, Aspects of. Shairp.... 143
Poetry for Children. Eliot.... 44
Poetry of Chaucer, The. Root.... 136
Poetry, Nature and Elements of. Stedman.. 148
Poet's Bazaar, A. Andersen.... 10
Poet's Portfolio, A. Story.... 150
Poets and Poetry of Europe. Longfellow.. 94
Poets and Problems. Cooke.... 36
Poets of America. Stedman.... 148
Poets of Transcendentalism, The. Cooke.. 36
Poganuc People. Stowe.... 151
Points of View. Repplier.... 121
Pokahontas, My Lady. Cooke.... 36
Polite Society Polite? Is. Howe.... 75
Political Science, Elements of. Leacock.... 89
Politics, Of. Bowker.... 17
Politics and Political Economy. De Quincey.... 41
Politics and Political Economy, Works on... 211
Polly and the Aunt.... 98
Polly Oliver's Problem. Wiggin.... 132, 172
Ponkapog Papers. Aldrich.... 6
Ponkapog to Pesth, From. Aldrich.... 4, 6
Poor People. Friedman.... 54
Poor Richard's Almanac. Franklin.... 127
Popular Ballad, The. Gummere....59, 162

Portrait of a Lady. James..... 78
Portraits and Sketches of Twenty American Authors..... 124
Portraits of Friends. Shairp..... 143
Portraits of Places. James..... 79
Practical Guide for Authors, A. Booth..... 17
Practice of Diplomacy, The. Foster..... 53
Prairie, The. Cooper..... 37
Precaution. Cooper..... 37
Prelate, The. Henderson..... 67
Prelude and the Play, The. Mann..... 99
Prescott, Wm. H. Ogden..... 7, 109
Presidency, History of the. Stanwood..... 147
Preston, Margaret J., Life of. Allan..... 6
Pretty Tory, A. Lincoln..... 90
Price of Silence, The. Davis..... 40
Primer and Reader, The Riverside..... 130
Primer of American Literature, A. Richardson..... 121
Primer of Right and Wrong. Larned. 87
Prince Deukalion. Taylor..... 149
Prince Vance. Putnam and Bates..... 120
Princess, The. Tennyson.....103, 131, 135, 155
Princess Pourquoi, The. Sherwood..... 145
Prisoner of Chillon, etc. Byron..... 125
Prisoners of Hope. Johnston..... 82
Private Tutor, The. Bradford..... 17
Problems of Life and Mind. Lewes..... 89
Procession of the Flowers, The. Higginson..... 70
Prodigal, The. Foote..... 53
Professor at the Breakfast-Table, The. Holmes.....28, 71, 73
Profit Sharing. Gilman..... 55
Progress in the Household. Salmon..... 137
Progressive Housekeeping. Owen..... 111
Prologue, The, The Knight's Tale, and The Nun's Priest's Tale. Chaucer..... 125
Prometheus Bound of Æschylus, The. More 105
Prophet of the Great Smoky Mountains, The. Craddock..... 38
Prose Fiction, A Study of. Perry..... 116
Prose Idyls. Albee..... 4
Protégée of Jack Hamlin's, A. Harte..... 64
Province House, Legends of the. Hawthorne.....104, 122
Provincial Letters. Pascal..... 114
Prudence Palfrey. Aldrich..... 4, 5
Prussia, History of. Tuttle..... 162
Psychology and Life. Münsterberg..... 107
Psychology, Fact and Fable in. Jastrow... 80
Psychology of Beauty. Puffer..... 119
Psychology, Study of. Lewes..... 90
Pulse of Asia, The. Huntington..... 77
Pure Design, A Theory of. Ross..... 136
Purgatory. Dante. Norton..... 109
Puritans, The. Bates..... 14
Putnam, Rufus, Memoirs of..... 120

Quaint Nantucket. Bliss..... 16
Quaker Girl of Nantucket, A. Lee..... 89
Quaker Invasion of Massachusetts, The. Hallowell..... 60
Quakers, The Pioneer. Hallowell..... 60
Queen Money. Kirk..... 84
Queen of Sheba. Aldrich..... 4, 5
Queen of the Swamp, and Other Plain Americans. Catherwood..... 30
Queen's Garden, The. Davis..... 40
Queen's Progress, The. Schelling..... 138
Queen's Twin, The, and Other Stories. Jewett..... 80
Queer Little People. Stowe..... 152
Quentin Durward. Scott..... 130, 139
Question of Our Speech, The. James..... 78
Quiet Road, A. Reese..... 121

Rab and his Friends. Brown... 20, 21, 90, 103, 123, 132
Rainbow Calendar. Sanborn..... 137
Rambler's Lease, A. Torrey..... 161
Randolph, John. Adams..... 3, 9
Rape of the Lock. Pope..... 130
Rationale of Mesmerism. Sinnett..... 145
Raven, The, etc. Poe.....118, 130
Reader's Handbook of the American Revolution. Winsor..... 174
Reader's History of American Literature. Higginson and Boynton..... 70
Reading of Shakespeare, The. Hoppin..... 74
Real Folks. Whitney..... 169
Realities of Christian Theology. Beckwith.....
Reaper, The. Rickert..... 121
Rebecca of Sunnybrook Farm. Wiggin..... 172
Rebecca, New Chronicles of. Wiggin..... 172
Recollections of a Drummer Boy, The. Kieffer..... 83
Recollections of Auton House. Hoppin... 74
Recollections of Eminent Men. Whipple... 168
Recollections of My Mother. Lesley..... 89
Reconstruction during the Civil War in the United States. Scott..... 139
Reconstruction of Europe, The. Murdock... 107
Red Chief, The. Tomlinson..... 160
Red Cotton Night-Cap Country. Browning..... 23
Redgauntlet. Scott..... 139
Red Rover, The. Cooper..... 37
Redskins, The. Cooper..... 37
Reed Anthony, Cowman. Adams..... 2
Reference Books..... 212
Register, The. Howells..... 76
Religion, Of. Bowker..... 17
Religion and Theology, Works on..... 213
Religious Aspect of Philosophy, The. Royce 136
Religious Leaders, American..... 8
Religious Leaders, English..... 47
Religious Liberty in Connecticut, The Development of. Greene..... 59
Religious Progress. Allen..... 6
Religious Sorrow, Comfort, and Aspiration, Poems of. Child..... 32
Remedy for Love, A. Kirk..... 84
Reminiscences of an Astronomer. Newcomb 108
Reminiscences of a Dramatic Critic. Clapp 31
Renaissance, Early, etc. Hoppin..... 74
Representative Men. Emerson.....28, 45, 46
Representative Sonnets by American Poets. Crandall..... 38
Republic of Childhood. Wiggin and Smith. 173
Rescue of an Old Place. Robbins..... 133
Reverend Idol, A..... 121
Revolt of a Daughter, The. Kirk..... 84
Revolutionist, Memoirs of a. Kropotkin... 85
Rhode Island. Richman..... 7, 121
Rhododendrons. Rand..... 121
Richard Vandermarck. Harris..... 62
Ride to the Lady, The. Cone..... 34
Rider of the Black Horse, The. Tomlinson..... 160
Riders of Many Lands. Dodge..... 43
Right Princess, The. Burnham..... 25
Rights of Man, The. Abbott..... 1
Rime of the Ancient Mariner, The, etc. Coleridge..... 125
Ring and the Book, The. Browning.....23, 28
Ripley, George. Frothingham.....7, 55
Rise and Fall of the Slave Power in America. Wilson..... 174
Rise of Silas Lapham. Howells..... 75
Riverby. Burroughs..... 26
Rivermouth Romance, A. Aldrich..... 4
Riverside Aldine Classics..... 122
Riverside Aldine Series..... 122
Riverside Art Series. Hurll..... 122
Riverside Biographical Series..... 122
Riverside Classics..... 123
Riverside Editions of Standard Authors.... 215

Riverside Graded Song Book..... 123
Riverside Juvenile Classics..... 123
Riverside Library for Young People..... 123
Riverside Literature Series..... 124
Riverside Natural History..... 83
Riverside Parallel Bible..... 15
Riverside Press Editions..... 177
Riverside Primer and Reader..... 130
Riverside School Library..... 132
Riverside Song Book..... 130
Roadside Harp, A. Guiney..... 59
Rob Roy. Scott..... 139
Roba di Roma. Story..... 150
Robert Tournay. Sage..... 136
Robinson, Henry Crabb, Diary of..... 134
Robinson Crusoe. Defoe..... 40, 125, 132
Roderick Campbell. McIlwraith..... 98
Roderick Hudson. James..... 78
Roland, The Song of..... 135
Roman Biznet. Pangborn..... 114
Romance (Little Classics). Johnson..... 81
Romance and Revery. Fawcett..... 49
Romance of the Milky Way, The. Hearn..... 67
Romances and Extravaganzas. De Quincey 41
Romances, Lyrics, and Sonnets. Mrs. Browning..... 22
Rome, Ancient. Lanciani..... 85
Rome, Golden Days of the Renaissance in. Lanciani..... 85
Rome, New Tales of Old. Lanciani..... 85
Rome, Pagan and Christian. Lanciani..... 85
Rome, Ruins and Excavations of Ancient. Lanciani..... 86
Room 45. Howells..... 76
Rose o' the River. Wiggin..... 172
Round Year, The. Thomas..... 158
Roundabout Journey. Warner..... 164
Roundabout Papers. Thackeray..... 157
Routine and Ideals. Briggs..... 18
Rubáiyát. Omar Khayyám and Fitz-Gerald..... 110
Rückblick, Ein. Bellamy..... 15
Ruins and Excavations of Ancient Rome. Lanciani..... 86
Rules of Conduct, etc. Washington..... 131
Ruling Ideas of the Present Age. Gladden..... 56
Ruskin, John. Collingwood..... 34
Ruskin, Letters of, to Norton..... 136
Russia and the Russians. Noble..... 109
Russian Journey. Proctor..... 119
Russian Rambles. Hapgood..... 60
Russo-Japanese Conflict, The. Asakawa..... 11
Rutledge. Harris..... 28, 62

Sacred and Legendary Art. Jameson..... 80
Sacred Scriptures of the New Testament. Reuss..... 121
St. Gaudens, Augustus. Cortissoz..... 38
St. Paul, The Story of. Bacon..... 13
St. Philip's. Harris..... 62
St. Ronan's Well. Scott..... 139
Saints and Friendly Beasts, The Book of. Brown..... 20
Salem, A Half Century in. Silsbee..... 145
Salem, Old. Putnam..... 117
Sally Dows, and Other Stories. Harte..... 64
Sam Lawson's Fireside Stories. Stowe..... 152
Sam Lovel's Boy. Robinson..... 134
Samuel Slick. Haliburton..... 123
Samuel Titmarsh, History of. Thackeray..... 156
Sane Lunatic, A. Burnham..... 25
Sanitary Drainage of Houses, etc. Waring..... 163
Sappho of Green Springs, The. Harte..... 64
Satanstoe. Cooper..... 37
Satchel Guide. Rolfe..... 134
Saunterings. Warner..... 164
Scallop Shell of Quiet, A. Hazard..... 67
Scarlet Letter, The. Hawthorne..... 28, 65, 66, 67
Scarlet Letter, Outline Illustrations. Darley 40
Schiller. Carlyle..... 104
School-Boy. Holmes..... 73
School, College, and Character. Briggs..... 18
Science and Immortality. Osler..... 78, 111
Science and Idealism. Münsterberg..... 107
Science and Natural History, Works on..... 216
Scientific Papers (Gray). Sargent..... 58
Scott, Familiar Letters of. Douglas..... 140
Scott, Lands of. Hunnewell..... 77
Scott, Life of. Lockhart..... 91
Scottish Cavaliers, Lays of the. Aytoun..... 102
Sculptors and Sculpture, Famous. Shedd..... 144
Sea Change, A. Howells..... 76
Sea Lions, The. Cooper..... 37
Sea, Stories of the. Cooper..... 37
Sea Tales. Cooper..... 37
Sea Turn, A, and Other Matters. Aldrich..... 5
Sealed Orders. Phelps..... 117
Seashore and Prairie. Higginson..... 70
Seaside Studies. Agassiz..... 4
Seasons, The. Thomson..... 104
Second Book of Birds. Miller..... 102
Second Century of Charades. Bellamy..... 15
Second Son, The. Oliphant and Aldrich..... 109
Secret of Swedenborg. James..... 78
Self-Culture. Clarke..... 28, 32
Sella, Thanatopsis, etc. Bryant..... 124
Seneca, Two Tragedies of. Harris..... 61
September Days on Nantucket. Bliss..... 16
Septimius Felton. Hawthorne..... 65, 66
Sesame and Lilies. Ruskin..... 130
Seven Little People. Scudder..... 142
Seven on the Highway. Howard..... 74
Seven Puzzling Bible Books. Gladden..... 56
Seward, William H. Complete Works..... 143
Seward, William H. Lothrop..... 9, 95
Sex in Education. Clarke..... 31
Shabby-Genteel Story, A. Thackeray..... 156
Shakespeare Question, Notes on the Bacon-Allen..... 6
Shakespeare, Studies in. White..... 168
Shakespeare, Tales from. Lamb..... 86, 128
Shakespeare, Wit, Wisdom, and Beauties of. Ward..... 143
Shakespeare's Insomnia. Head..... 67
Sharp Eyes, etc. Burroughs..... 125
Sherman, John. Burton..... 10, 27
Shoes that Danced, The. Branch..... 17
Short History of England's Literature, A. Tappan..... 153
Short History of Italy, A. Sedgwick..... 142
Short History of the Mississippi Valley, A. Hosmer..... 74
Should Ship Subsidies be offered by the Government of the U. S? Dunmore..... 62
Side Glimpses from the Colonial Meeting-House. Bliss..... 16
Sidney. Deland..... 40
Siege of London. James..... 79
Sights and Insights. Whitney..... 169
Signs and Seasons. Burroughs..... 26
Sigurd Slembe. Björnson..... 16
Silas Marner. George Eliot..... 45, 125
Silent Partner, The. Phelps..... 117
Silva of North America. Sargent..... 138
Simms, William Gilmore. Trent..... 7, 161
Sin and Society. Ross..... 136
Singing Leaves, The. Peabody..... 114
Singing Shepherd, The, and Other Poems. Fields..... 51
Singular Life, A. Phelps..... 117
Sintram. Fouqué..... 103
Sir Balin, The Book of. Malory..... 99
Sir Roger de Coverley Papers. Addison..... 124
Sister Jane. Harris..... 62
Sisters' Tragedy, The. Aldrich..... 5
Six Months in Italy. Hillard..... 70

Six Portraits. Van Rensselaer 162
Sixty-five Years in the Life of a Teacher. Magill 99
Sketch Book, Essays from the. Irving. 78, 128, 132
Sketches by Boz. Dickens 41
Sketches of Art. Jameson 80
Skidi Pawnee, Traditions of the. Dorsey... 52
Slave Power in America. Wilson 174
Sleeping-Car, The. Howells 76
Smith, Henry Boynton. Stearns 8
Smith, William and Lucy, Story of. Merriam.. 101
Smoking and Drinking. Parton 114
Smoking-Car, The. Howells 76
Snow-Bound. Whittier.... 103, 122, 131, 133, 171
Snow-Bound at Eagle's. Harte 63
Snow-Image, The. Hawthorne 65, 66
Sobriquets and Nicknames. Frey 54
Social Ideals in English Letters. Scudder.. 142
Social Salvation. Gladden 56
Socialism. Cook 36
Socialism and the American Spirit. Gilman. 55
Society and Solitude. Emerson 45, 46
Society, Literature, and Politics, Outlooks on. Whipple 167
Society the Redeemed Form of Man. James 78
Sociology, Works on 217
Socrates, The Judgment of. Plato. More.. 130
Sohrab and Rustum. Arnold 11, 124
Solar System, The. Lowell 97
Soldier of Virginia, A. Stevenson 149
Solomon's Temple. Paine 112
Somebody's Neighbors. Cooke 36
Some Heretics of Yesterday. Herrick 69
Son of the Wolf, The. London 91
Song and Story. Fawcett 49
Song of Hiawatha, The. Longfellow 92, 93, 128, 132
Song of Hiawatha, The, dramatized, Holbrook 71, 128
Song of Roland, The 131
Songs for the Nursery 106
Songs from the Golden Gate. Coolbrith 36
Songs of America. Proctor 119
Songs of the Ancient People, The. Proctor.. 119
Songs of the Silent World. Phelps 117
Songs of Three Centuries. Whittier 172
Sonnets. Longfellow 94
Sonnets. Shakespeare 90, 104
Sons and Daughters. Kirk 84
Soul of the Far East, The. Lowell 97
Soulless Singer, A. Lee 89
Southern Life, Oddities in. Watterson 165
Spain, A Corner of Harris 62
Spain and Portugal, In. Andersen 10
Spain, Impressions of. Lowell 97
Spain, Ten Days in. Field 51
Spanish Gypsy, The. George Eliot 45
Spanish Literature, History of. Ticknor.... 159
Spare Hours. Brown 20
Spectre of Power, A. Craddock 38
Sphere of Intellect and Logic of Signs. Lewes 90
Sphere of Sense and Logic of Feeling. Lewes 90
Sphinx's Children, The. Cooke 36
Spirit of an Illinois Town, The, etc. Catherwood 30
Spirit of Modern Philosophy. Royce 136
Spirit of Old West Point, The. Schaff 138
Spirit of the Pines, The. Morse 106
Spiritual Sense of Dante's Divina Commedia, The. Harris 62
Spoils of Poynton, The. James 79
Spring in Massachusetts, Early. Thoreau.. 159
Spring Notes from Tennessee. Torrey 161
Spring, Summer, Autumn, Winter. Thomson 104
Spy, The. Cooper 37
Square Pegs. Whitney 169
Squirrels and Other Fur-Bearers. Burroughs 26
Standish of Standish. Austin 11
Stannaries, The. Lewis 64, 90
Stanton, Edwin M. Gorham 58
Star Jewels, The. Brown 20
Starlight Calendar, The. Sanborn 137
Statesmen, American. Morse 8
Steadfast. Cooke 36
Sterling-Emerson Correspondence 47, 149
Stevens, I. I. Stevens 149
Stevens, Thaddeus. McCall 9, 100
Stillwater Tragedy, The. Aldrich 4, 5
Stories and Poems for Children. Thaxter. 133, 157
Stories and Romances. Scudder 141
Stories and Sketches for the Young. Stowe. 151, 152
Stories and Tales. Andersen 10, 132
Stories from my Attic. Scudder 142
Stories from New England History. Hawthorne 127
Stories from Old English Poetry. Richardson 121, 133
Stories in Light and Shadow. Harte 64
Stories of Art and Artists. Clement 33
Stories of the Cherokee Hills. Thompson 159
Stories of the Foot-Hills. Graham 58
Stories of the Saints. Chenoweth 31
Stories of the Sea. Cooper 37
Stories to Tell to Children. Bryant 24
Story, W. W. James 78
Story Hour, The. Wiggin 173
Story of a Bad Boy. Aldrich 4, 5, 132
Story of a Cat. Aldrich 6
Story of a Child in Old Chester, The. Deland 40
Story of a Country Town. Howe 75
Story of a Mine. Harte 62, 64
Story of a Pathfinder. Deming 41
Story of Aaron, The. Harris 62
Story of an Enthusiast, The. Jamison 80
Story of an Untold Love, The. Ford 53
Story of Avis. Phelps 117
Story of Christine Rochefort, The. Prince.. 119
Story of Dan, The 54
Story of Eva, The. Payne 114
Story of Goethe's Life, The. Lewes 28, 90
Story of Jesus Christ. Phelps 117
Story of Keedon Bluffs, The. Craddock 38
Story of Lawrence Garthe. Kirk 84
Story of Little Jane and Me. M. E. 98
Story of Malta, The. Ballou 13
Story of Margaret Kent. Kirk 84
Story of Mary Washington, The. Harland. 59
Story of My Life. Andersen 10
Story of Patsy. Wiggin 172
Story of St. Paul, The. Bacon 13
Stowe, Harriet Beecher, Life of. Fields, Stowe 51, 150
Strangers and Wayfarers. Jewett 80
Stray Leaves from Strange Literature. Hearn 67
Strongest Master, The. Prince 119
Struggle for Immortality. Phelps 117
Stuart, Mary (Biographical Series). Lamartine 16
Student's History of English Literature. Simonds 145
Students' Series of Standard Poetry. Rolfe. 135
Studies and Stories. Jameson 80
Studies in Folk-Song and Popular Poetry. Williams 174
Studies in History. Lodge 91
Studies in History and Letters. Higginson.. 70
Studies in Philosophy and Psychology 152
Studies in Poetry and Philosophy. Shairp.. 143
Studies in Romance. Higginson 70
Studies in Shakespeare. White 168
Study of Prose Fiction, A. Perry 116
Study of Psychology. Lewes 90

Sturmsee. Holt..... 73
Sub-Cœlum. Russell..... 136
Subconscious, The. Jastrow..... 80
Substitutes for the Saloon. Calkins..... 90
Suburban Sketches. Howells..... 75
Success and its Conditions. Whipple..... 167
Success, Greatness, Immortality. Emerson 47, 103
Succession of Forest Trees, The. Thoreau.. 131
Successors of Mary the First, The. Phelps. 116
Summary of the Liquor Problem. Peabody. 90, 114
Summer. Thoreau..... 159
Summer in a Cañon. Wiggin..... 173
Summer in a Garden, My. Warner.....122, 165
Summer in Leslie Goldthwaite's Life, A. Whitney..... 169
Sumner, Charles. Storey.....9, 150
Superlative, The, etc. Emerson.....47, 127
Supply at Saint Agatha's, The. Phelps.... 117
Surgeon's Daughter. Scott..... 140
Susy. Harte..... 64
Sutherlands, The. Harris..... 62
Swedenborg, Secret of. James..... 78
Sweet Clover. Burnham..... 25
Symphony of the Spirit, A. Merriam..... 101
Synnöve Solbakken. Björnson..... 16
Synthetic Philosophy of Expression. Brown 22

Tale, The. Goethe..... 104
Tale of Two Cities, A. Dickens.....41, 125
Tales from Shakespeare. Lamb.....86, 128
Tales of a Grandfather. Scott..... 140
Tales of a Wayside Inn. Longfellow...92, 94, 129
Tales of New England. Jewett.....122, 132
Tales of the Argonauts. Harte.....62, 64
Tales of the Home Folks. Harris..... 62
Tales of the White Hills. Hawthorne. 90, 104, 127
Tales of Three Cities. James..... 79
Tales of Trail and Town. Harte..... 64
Tales, Sketches, etc. Hawthorne.....65, 66
Talisman, and Other Tales. Scott..... 139
Talks about Autographs. Hill..... 70
Talks Afield. Bailey..... 13
Talks on Art. Hunt..... 77
Talks on Teaching Literature. Bates..... 14
Talks on the Study of Literature. Bates.... 14
Talks on Writing English. Bates..... 14
Tallahassee Girl, A. Thompson..... 159
Tanglewood Tales. Hawthorne. 65, 66, 67, 123, 127, 132
Tariff Controversies, American. Stanwood. 147
Taylor, Bayard. Smyth, Scudder and Taylor.....7, 147, 153
Teachings of Dante, The. Dinsmore..... 43
Telemachus, Adventures of. Fénelon..... 49
Tempest, The. Shakespeare..... 130
Temple of Virtue, The. Frothingham..... 55
Ten Days in Spain. Field..... 51
Ten Dollars Enough. Owen..... 111
Ten Great Religions. Clarke..... 32
Ten New England Blossoms. Weed..... 166
Tennessee, A History of. Phelan..... 117
Tennessee Mountains, In the. Craddock.. 38
Tennessee, Spring Notes from. Torrey.... 161
Tent of Grace, A. Lust..... 98
Tent on the Beach, The. Whittier. 90, 103, 131, 133, 171
Tenting at Stony Beach. Pool..... 118
Texas. Garrison.....7, 55
Texas Matchmaker, A. Adams..... 2
Text and Verse. Whittier..... 172
Thackeray. Brown..... 103
Thankful Blossom. Harte..... 63
Thaxter, Celia, Letters of..... 157
Their Wedding Journey. Howells.....75, 76
Theistic Argument, The. Diman..... 42
Theology of an Evolutionist. Abbott..... 2
Theory of Motives, Ideals, and Values in Education, A. Chancellor..... 30
Theory of Pure Design, A. Ross.....136
Third Century of Charades, A. Bellamy... 15
Thirty-Six Lyrics. Aldrich..... 5
This Goodly Frame, the Earth. Tiffany.... 159
Thompson River Indians, Traditions of the. Teit..... 52
Thoreau, Henry D. Sanborn.....7, 137
Thoreau, H. D., Familiar Letters of..... 159
Thoreau's Thoughts. Blake..... 159
Thoughts, Letters, and Opuscules. Pascal 114
Three Boys on an Electrical Boat. Trowbridge..... 161
Three Cruises of the "Blake." Agassiz.... 4
Three Dramas of Euripides. Lawton..... 89
Three Episodes in Massachusetts History. Adams..... 3
Three Good Giants. Rabelais..... 120
Three Little Daughters of the Revolution. Perry..... 116
Three Little Marys. Smith..... 147
Three Outdoor Papers. Higginson..... 128
Three Partners. Harte.....63, 64
Three Phi Beta Kappa Addresses. Adams.. 2
Three Villages. Howells..... 75
Three Years with the Poets. Hazard..... 67
Throne-Makers. Thayer..... 158
Through Man to God. Gordon..... 57
Through Nature to God. Fiske..... 51
Through Old Rose Glasses, etc. Earle..... 44
Tides, The, and Kindred Phenomena. Darwin 40
Timothy's Quest. Wiggin..... 173
Tiverton Tales. Brown..... 21
To Cuba and Back. Dana..... 39
To Have and to Hold. Johnston..... 82
To the End of the Trail. Nason..... 108
Tom Brown's School Days. Hughes. 28, 77, 128, 132
Tom Grogan. Smith..... 146
Tompkins and Other Folks. Deming..... 41
Tools and the Man. Gladden..... 56
Tory Lover, The. Jewett..... 80
Touch of Sun, A, and Other Stories. Foote 53
Tragedies of Seneca, Two. Harris..... 61
Tragedy (Little Classics). Johnson..... 81
Tragedy of the Unexpected. Perry..... 116
Tragic Muse, The. James..... 79
Transatlantic Chatelaine. Prince..... 119
Transatlantic Sketches. James..... 79
Transcendentalism. Cook..... 36
Travel and Description, Books of..... 217
Treasure of the Redwoods, A, etc. Harte.. 63
Treasury of Thought. Ballou..... 14
Trees and Shrubs. Sargent.....138
Trent's Trust, and Other Stories. Harte..63, 64
Trinitarianism, Evolution of. Paine..... 112
Trixy. Phelps.....116
Trotty Book. Phelps..... 117
Trotty's Wedding Tour. Phelps..... 117
True Bird Stories from My Note-Books. Miller..... 102
True Stories from History and Biography. Hawthorne..... 67
Turn of the Road, The. Frothingham..... 54
Tuscan Cities. Howells..... 75
Tuscan Songs. Alexander..... 6
Twelfth Night. Shakespeare..... 130
Twenty Years at Sea. Hill..... 70
Twice-Told Tales. Hawthorne.....65, 66
Twins of Table Mountain. Harte..... 64
Two Admirals, The. Cooper..... 37
Two Baronesses, The. Andersen..... 10
Two Bird-Lovers in Mexico. Beebe..... 15
Two Bites at a Cherry. Aldrich..... 5
Two College Girls. Brown..... 18
Two Compton Boys. Hoppin..... 74
Two Coronets. Tincker..... 159
Two Gentlemen of Boston..... 162

Two Legacies, The. Putnam..... 120
Two Men of Sandy Bar. Harte..... 63
Two Tragedies of Seneca. Harris 61
Two Years before the Mast. Dana. 28, 39, 125, 132
Types of English Literature, The..... 162

Ultimate Conceptions of Faith. Gordon 57
Ulysses among the Phæacians. Homer. Bryant..... 125
Ulysses, On the Track of. Stillman..... 149
Uncle Charley. Humphrey..... 77
Uncle 'Lisha's Outing. Robinson..... 134
Uncle Remus and his Friends. Harris..... 61
Uncle Remus, Nights with. Harris..... 61
Uncle Tom's Cabin. Stowe.....28, 131, 133, 151
Uncloseted Skeleton, An. Hale and Bynner..... 59
Uncommercial Traveller, The. Dickens.... 41
Under Colonial Colors. Tomlinson..... 160
Under the Beech-Tree. Bates..... 14
Under the Cactus Flag. Smith 147
Under the Man-Fig. Davis..... 40
Under the Old Elm, etc. Lowell..... 129
Under the Redwoods. Harte 64
Under the Southern Cross. Ballou..... 13
Underbrush. Fields..... 49
Undine. Fouqué.....90, 103, 123
Undiscovered Country, The. Howells..... 75
Unforeseen Tendencies of Democracy. Godkin 56
Unguarded Gates, and Other Poems. Aldrich 4
United States in the Orient. Conant..... 34
United States Constitution, Evolution of the. Kasson 83
United States, Constitutional History of. Landon..... 88
United States, Genesis of the. Brown..... 17
United States, History of, for Schools. Fiske 51
United States, History of the, for Secondary Schools. Larned..... 87
Universal Literature, Handbook of. Botta. 17
Unknown Patriot, An. Child..... 31
Unseen Friend, The. Larcom..... 86
Unseen World, The. Fiske..... 51
Unwilling Maid, An. Lincoln..... 90
Up and Down the Brooks. Bamford.....14, 124
Upon the Tree-Tops. Miller..... 102
Utter Failure, An. Harris 62

Valerian Persecution, The. Healy..... 67
Van Buren, Martin. Shepard 9, 145
Vane, Young Sir Henry. Hosmer..... 74
Vanity Fair. Thackeray..... 156
Varia. Repplier..... 121
Venetian Life. Howells.....75, 122
Venetian Palace, Year in. Howells 104
Vermont. Robinson 7, 134
Verse and Prose for Beginners in Reading .. 131
Vicar of Wakefield, The. Goldsmith. 58, 123, 127
Victorian Anthology, A. Stedman 149
Victorian Poets. Stedman 148
Views about Hamlet. Tolman..... 160
Viking Bodleys, The. Scudder..... 142
Village Watch-Tower, The. Wiggin..... 172
Villard, Henry, Memoirs of..... 163
Violett. Von Hutten 163
Virginia. Cooke.....7, 36
Virginia, Old, and her Neighbours. Fiske. 50, 51
Virginians, The Thackeray..... 156
Virtuoso's Collection, etc. Hawthorne 104
Vision of Sir Launfal. Lowell. 90, 97, 103, 122, 129, 133
Visions and Service. Lawrence..... 89
Vocal Culture. Russell..... 136
Voices for the Speechless. Firth..... 51
Voices of the Night, etc. Longfellow 92
Voltaire, Life of. Parton..... 114
Voyage of the Jeannette, The. De Long.... 40

Waif of the Plains. Harte.....62, 64
Wake-Robin. Burroughs 26, 122
Walden. Thoreau.....28, 122, 159
Walford. Kirk..... 84
Walks and Rides round about Boston. Bacon..... 10
"War is Hell," with the Constitutional Ethics of Secession. Adams..... 3
War Government: Federal and State. Weeden..... 166
War of Independence, The. Fiske. 51, 123, 127, 132
Ward of the Golden Gate. Harte..... 64
Was Shakespeare Shapleigh? Winsor..... 174
Washington, George. Lodge, Scudder..... 9, 91, 123, 130, 133
Washington, Letters to. Hamilton..... 60
Washington, Mary. Harland..... 60
Wasps, Social and Solitary. Peckham..... 115
Waste Not, Want Not, etc. Edgeworth..45, 125
Watch and Ward. James..... 79
Water-Witch, The. Cooper..... 37
Waverley. Scott..... 139
Wayland, Francis. Murray..... 8
Ways of Nature. Burroughs..... 26
Ways of the Hour, The. Cooper..... 37
Wayside Inn, Tales of a. Longfellow. 92, 94, 129, 132
We and Our Neighbors. Stowe.....151
We Girls. Whitney..... 169
Webster-Cooley Language Series..... 166
Webster, Daniel. Lodge, McCall.....9, 91, 100
Webster-Hayne Debate 127, 166
Webster, Noah. Scudder.....7, 140
Wedding Journey, Their. Howells.....75, 76
Weed, Thurlow, Autobiography of..... 166
Week on Concord and Merrimack. Thoreau 158
Well-Worn Roads. Smith..... 146
Wept of Wish-ton-Wish, The. Cooper..... 37
West Point Wooing, A, and Other Stories. Burnham 25
Western China. Hart..... 62
Westward Movement, The. Winsor..... 174
What Happened to Barbara. Miller..... 102
What is Religion? Pritchett..... 119
What to Wear? Phelps..... 117
When Molly was Six. White..... 169
When the King Came. Hodges 71
Where American Independence Began. Wilson..... 174
Where Does the Sky Begin? Gladden..... 56
Where the Battle was Fought. Craddock .. 38
Whist, American, Illustrated..... 168
White Crown, and Other Stories, The. Ward..... 163
White Heron, A. Jewett..... 81
White Sail, The. Guiney..... 59
White Umbrella in Mexico. Smith..... 146
Whitman: a Study. Burroughs..... 26
Whitman, Walt. Perry 115
Whittier, John Greenleaf. Carpenter, Perry, Pickard, Underwood.....7, 29, 115, 118, 162
Whittier-Land. Pickard 118
Who Wrote the Bible? Gladden..... 56
Wife of his Youth, The, etc. Chesnutt.... 31
Wilberforce, Bishop. Daniell..... 48
Wild Wings. Job 81
Wilhelm Meister. Goethe..... 57
Willis, Nathaniel Parker. Beers.....7, 15
Wind of Destiny, The Hardy..... 60
Wing-and-Wing, The. Cooper..... 37
Winslow, Diary of Anna Green. Earle..... 43
Winter. Thoreau..... 159
Winter on the Nile, My. Warner..... 164
Winter Sunshine. Burroughs 26, 28
Winterborough. White..... 169
Wire Cutters, The. Davis..... 40

Wisconsin. Thwaites..... 7
Wisdom of Fools, The. Deland..... 40
Wise Woman, The. Burnham..... 25
Wit, Wisdom, etc., of Shakespeare. Ward. 143
With the Birds in Maine. Miller 102
Within the Gates. Phelps..... 117
Witness to Immortality, The. Gordon..... 57
Witness to the Influence of Christ. Carpenter 29, 109
Witnesses of the Light. Gladden 56, 109
Wizard's Daughter, The. Graham..... 58
Wolcott, Roger. Lawrence..... 88
Wolsey, Cardinal, Life and Death of. Cavendish 30
Woman's Reason, A. Howells 75
Women and the Alphabet. Higginson..... 70
Women in the Fine Arts. Clement..... 33
Wonder-Book, A. Hawthorne..... 65, 66, 67, 123, 127, 132
Wonder Stories. Andersen..... 10
Woodland Wooing, A. Putnam..... 120
Woodpeckers, The. Eckstorm..... 44
Woods and Lakes of Maine. Hubbard..... 77
Woodstock. Scott 139
Words and their Uses. White 168
Words of Garrison, The..... 55
Words of Koheleth, The. Genung..... 55
World before Abraham. Mitchell..... 103
World of Green Hills, A. Torrey 161
World to Come, The. Wright..... 176
World's Warrant, The. Davis..... 40
Wyandotté. Cooper..... 37
Wyndham Towers. Aldrich..... 4

Year in a Venetian Palace, A. Howells 104
Year in the Fields, A. Burroughs..... 27
Year of Sunshine, A. Sanborn..... 137
Yellowplush, Memoirs of. Thackeray..... 156
Yesterdays with Authors. Fields..... 49
Young Ice Whalers, The. Packard..... 112
Young in Heart, The. Pier..... 118
Young Maids and Old. Burnham..... 25
Young Mountaineers. Craddock..... 38
Young People's Books..... 187
Young People's History of Holland. Griffis. 59
Young Savage, A. Yechton 176
Young Sir Henry Vane. Hosmer..... 74
Youngest Miss Lorton. Perry..... 116

Zachary Phips. Bynner..... 27
Zut, and Other Parisians. Carryl..... 29
Zury. Kirkland..... 83

Portraits of Authors

Excellent Steel Portraits of the English, French, and American authors named below, carefully printed, on good paper, 9 by 12 inches, 25 cents each; impressions on India paper at such portraits as are marked † at 35 cents each; on larger paper, 11 by 14 inches, marked ‡ at $1.00 each.

N. B. *Portraits marked *† can be supplied only on larger size of India paper at $1.00 each.*

JOHN QUINCY ADAMS.
†‡ ADDISON; ‡ (at 19).
† ALDRICH.
BACON.
HENRY WARD BEECHER.
*† S. G. W. BENJAMIN.
*‡ MISS A. A. BOOTH.
*† THE ENGLISH BOOTHS.
† DR. JOHN BROWN.
*‡ ROBERT BROWNING; ‡ (young man).
GUY BOTTA.
† BURNS.
AARON BURR.
BYRON.
CAMPBELL.
† CARLYLE; ‡ (at 51; etching).
† ALICE CARY.
† PHEBE CARY.
CHATTERTON.
CHURCHILL.
† JAMES FREEMAN CLARKE.
† COLERIDGE.
COLTON.
† COOPER.
† "BARRY CORNWALL."
COWPER.
‡† "CRADDOCK" (Miss Murfree).
*† JOHN A. DAHLGREN; *‡ (as Commander).
† DE QUINCEY.
† DICKENS; † (young man).
† DISRAELI.
DRYDEN.
† GEORGE ELIOT.
‡† EMERSON (at 53, after Hawes); ‡ (at 54; etching, after Rowse); † (at 71).
† JOHN FISKE.
FRANKLIN (at 26); † (at 71).
† MARGARET FULLER.
†† JAMES A. GARFIELD.
*† MRS. GARFIELD.

† GAY.
† GRAY.
† HALLEZ.
† HAWTHORNE (at 36), * (at 46); † (at 56); ‡ (at 56; etching by Schoff); † (at 58; by Schoff); † (at 60; by Smith); † ‡ (at 60; by Wilcox).
*‡ MRS. HAWTHORNE.
*‡ CAPT. NATHANIEL HAWTHORNE (father of the romancer).
*‡ DANIEL HAWTHORNE (grandfather of the romancer).
HERBERT.
HERRICK.
† HOLMES (at 40; by Wilcox); † (etching); † (at 75; by Wilcox).
† HOOD.
THOMAS HUGHES.
† LEIGH HUNT.
† KEATS.
† LANDOR (at 29); † (at middle age); † (at 77).
† CHARLES ROBERT LESLIE.
LINCOLN.
† LOCKHART.
†‡ LONGFELLOW (at Bowdoin); † (young man); ‡ (at 33; Thompson Portrait), *‡ (at 45, etching, Alexander Portrait); † (at 47, after Lawrence); ‡ (at 55; etching after Healey); ‡ (at 61; etching, Schoff), ‡ (at 69, by his son); † (at 72); ††(profile, same period), ††(Westminster Bust).
*‡ MRS. LONGFELLOW (Rowse).
*† LOWELL (at 23; photogravure); † (at 24; etching; † (at 31); † (at 38); (at 39); †‡ (at 62); † (at 69; by Wilcox); (photogravure).
† MACAULAY.
MARVELL.
MILTON.
MISS MITFORD.
MONTAIGNE.
JAMES MONTGOMERY.
MOORE.
† MOTLEY.
† PERCIVAL.
† POE.
POPE; † (engr'd by Wilcox).
† PRESCOTT.
RIPLEY.
SHAKESPEARE.
† SOUTHEY.
SPENSER.
† STEDMAN.
† HARRIET BEECHER STOWE (at 41), † (at 72).
SURREY.
SWIFT.
† TENNYSON.
† THACKERAY.
THOMSON.
† THOREAU.
TICKNOR.
*† GEN. R. DE TROBRIAND VOLTAIRE.
†‡ WASHINGTON.
WATTS.
† WEBSTER (at 67).
‡ E. P. WHIPPLE.
KIRKE WHITE.
* MRS. A. D. T. WHITNEY (heliotype), *50 cents.*
† WHITTIER (at 29; etching by Schoff); † (at 39); † (at 48); † (at 69), † (at 73); † (at 78); (in the study).
†‡ WILLIS.
† WORDSWORTH.
WYATT.

Mr. Pickwick's Reception

and Inimitable Picture of Pickwick receiving Dickens's characters. India proof, 22 by 28 inches, $1.00 *net.*

Portraits of Authors and Pictures of Authors' Homes

Half-tone Portraits (with facsimile Autographs) of ADDISON, BACON, BROWN, BRYANT, BURNS, BYRON, COLERIDGE, COWPER, DICKENS, EMERSON, EVERETT, FRANKLIN, GOLDSMITH, GRAY, HAWTHORNE, HOLMES, IRVING, LAMB, LONGFELLOW, LOWELL, MACAULAY, MILTON, O'KEELEY, RUSKIN, TENNYSON, THOREAU, WEBSTER, WHITTIER, WORDSWORTH. Cabinet photograph size, on paper, 7½ × 4½ inches.

Half-tone Pictures of the Homes of BRYANT, PARKMAN, HAWTHORNE, HOLMES, LONGFELLOW, LOWELL, STOWE, WHITTIER. On paper, 5½ × 4 inches.

Any of the above Pictures of Authors or of Authors' Homes, postpaid, 20 cents *net*; each additional one in the same package, 1 cent, *net*; 100 Pictures, $1.00, *net*. (*Sold only in packages of one or more.*)

Atlantic Portraits

Exquisite Portraits of *Hilliard, Lowell, Bryant, Whittier, Longfellow, Hawthorne, Emerson.* Each (12 × 15 inches) by mail, carefully rolled, $1.00 *net.*

3 0112 072367524

The Atlantic Monthly, 1908

THE issue of the ATLANTIC for January, 1908, will begin Volume 101.

The one hundred completed volumes, covering fifty years, reflect the varied life of the country through a period of marvelous advancement, in some ways unparalleled in the world's history. An attempt was made in the issue for November, 1907 (the Fiftieth Anniversary number), to assess this development in the fields in which the ATLANTIC professes special allegiance, — Literature, Science, Art, and Politics.

In literature, one of the most striking features of the last decade has been the increased variety and richness of American periodical publications. Among these the ATLANTIC enjoys the unique distinction of being one of the oldest and, it is hoped, the most loyal to worthy traditions. It has devoted its columns to the best obtainable expressions of mature thought on the important questions in its chosen field, believing that the essential problems of any race or time are those relating to its Literature, its Science, its Art, and its Politics.

For the coming year, the ATLANTIC will address itself to those problems of contemporaneous American life which present themselves with increasing persistence to the minds of thinking men and women.

35 cents a copy $4.00 a year

HOUGHTON, MIFFLIN AND COMPANY
BOSTON, MASS.